

License Fee: \$25.00 (If not renewed by April 1 add \$50 late fee)

Invoice No.: 168682 Customer No.: 172963

RENEWAL APPLICATION TO OWN, KEEP AND/OR HARBOR CHICKENS IN THE CITY OF LA CROSSE

License Period: January 1, 2020 to December 31, 2020

Use Conditions:

- One property is limited to the keeping or harboring of up to five (5) chickens.
- A person may only own, keep or harbor chickens on property being used as a one-family dwelling (single family) or two-family dwelling (duplex).
- No person shall keep any rooster.
- No person shall slaughter any chickens.
- Chickens shall be provided with a covered enclosure and kept in covered enclosure or a fenced enclosure within the backyard of the property at all times.
- No enclosure shall be located closer than 25 feet to any residential structure on an adjacent lot.

APPLICANT:

PAUL HALTER

PROPERTY ADDRESS WHERE CHICKENS WILL BE KEPT:

3013 CLIFFSIDE DR LA CROSSE WI 54601

PROPERTY OWNER(S):

PAUL & CYNTHIA HALTER

If applicant is not the owner, please provide written documentation from the owner that they have been notified. Not applicable for renewal.

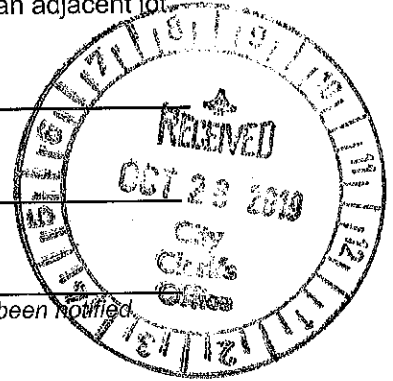

Is the property X ONE-FAMILY dwelling or ___ TWO-FAMILY dwelling? (Check One)

If duplex, provide written documentation from other occupant that they have been notified. Not applicable for renewal.

Attach a scale drawing showing property lot lines, dimensions of coop/enclosure and distance from adjoining lot lines and residential structures.

Applying for and obtaining this chicken permit DOES NOT provide any authority to violate any restrictive covenants that govern the property where you reside or intend to keep chickens. Please review any Declaration of Restrictions or Restrictive Covenants that apply to the property prior to applying for a chicken permit. No permit fees will be refunded once they are paid.

I hereby certify that I have read and understand the content of this application and that the above statements are true and correct to the best of my knowledge. I further certify that I understand that any such license is subject to revocation in accordance with Municipal Code of Ordinances Sec. 6-16.

Cynthia Halter
(signature)

Paul Halter
(signature)

608.788.8427
(telephone)

10-26-19
(date)

HALTER

chickens
Location for apiary (beehives) at 3013 Cliffside Dr

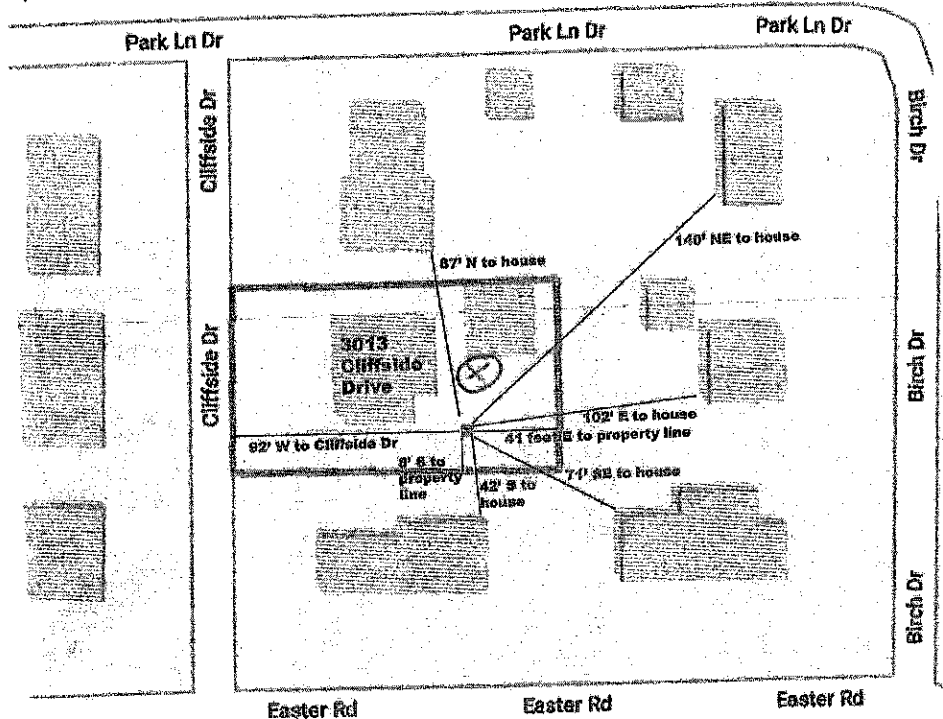

⊗ Chicken
Coop location—
more than 25'
from structures
on other properties.

Legend

- Apiary Location
- Measured Distances
- Property Lines

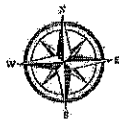

The apiary location, marked in red, is:

- 41 feet from the east property line, which the apiary entrance will face
- 8 feet from the south property line
- 67 feet from the north property line
- 92 feet from the west property line
- 42 feet from house on the lot to the south
- 71 feet from house on the lot to the southeast
- 102 feet from house on the lot to the east
- 140 feet from house on the lot to the northeast
- 87 feet from house on the lot to the north
- 92 feet from the nearest street, Cliffside Drive to the west
- In excess of 170 feet from all other primary structures
- In excess of 1,000 feet from the nearest public sidewalk