

**CONSTRUCTION NOTE:
POTHOLE WHERE
NECESSARY AND ADJUST
DEPTH ACCORDINGLY**

THE UTILITIES SHOWN ON THIS PLAN ARE INDICATED IN ACCORDANCE WITH AVAILABLE RECORDS. THE CONTRACTOR SHALL BE RESPONSIBLE FOR OBTAINING EXACT LOCATIONS AND ELEVATIONS OF ALL UTILITIES FROM THE OWNERS OF THE RESPECTIVE UTILITIES AND FROM FIELD VERIFICATION.

**CONSTRUCTION NOTE:
BURY CABLE AT A MINIMUM OF 40" DEPTH
UNLESS OTHERWISE NOTED ON PRINTS.**

**CONSTRUCTION NOTE:
CHARTER COMMUNICATIONS CABLE WILL
PLACE PROPOSED CABLES IN CORRIDOR AS
CLOSE TO THE BACK OF RIGHT-OF-WAY AS
POSSIBLE, PENDING LOCATES.**

LEGEND

RB: ROAD BORE (DIRECTIONAL BORE)
NEW UNDERGROUND CABLE: - - - - -

**CHARTER COMMUNICATIONS PROPOSES
TO BURY FIBER COMMUNICATION CABLE
IN A 2" CONDUIT**

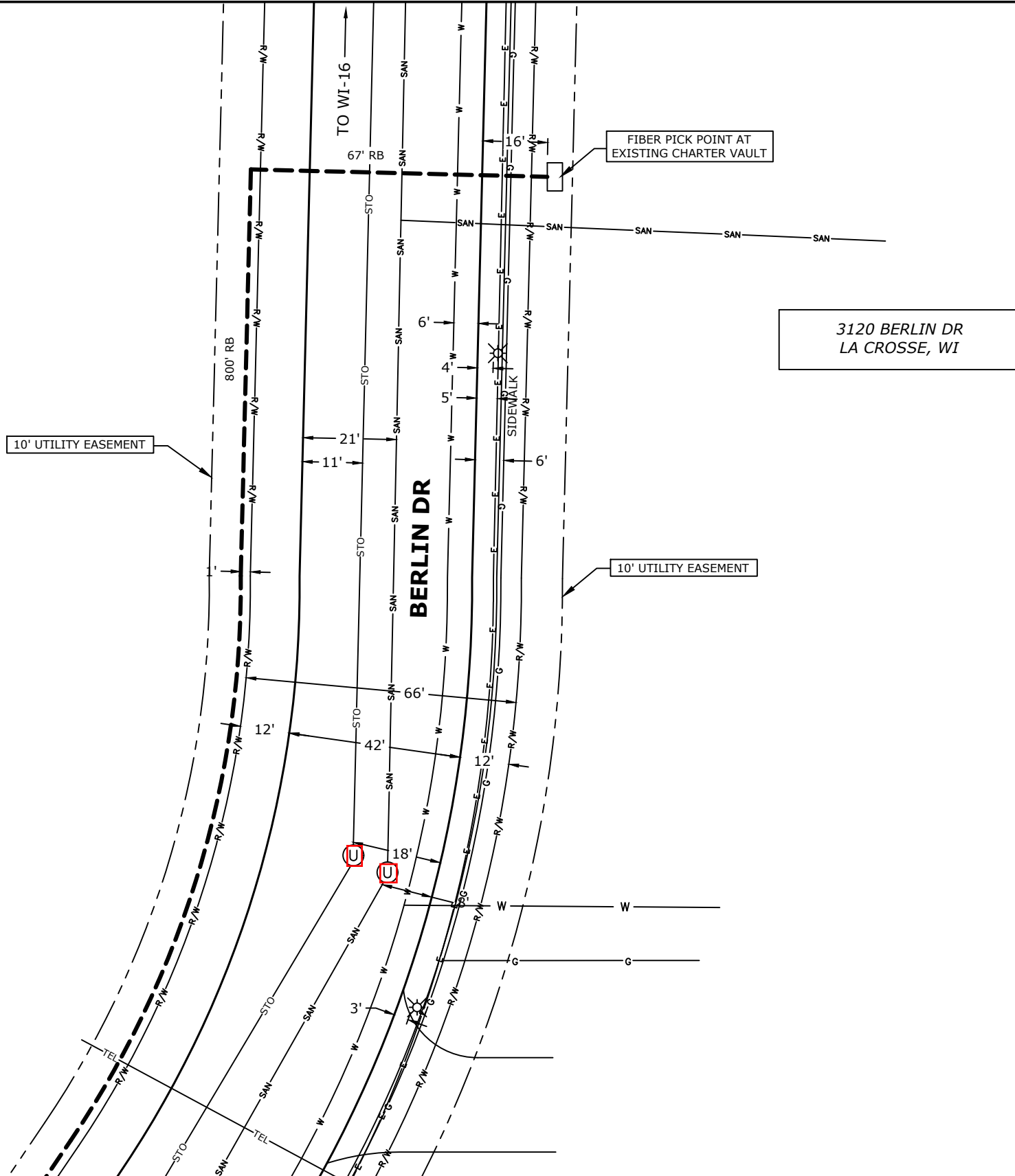

(920)465-8018
GREEN BAY, BROWNSVILLE,
NEW BERLIN & MINNEAPOLIS

| LEGEND | |
|----------------------|------------------------|
| ⊗ JOINT POLE | Ⓜ RISER POLE |
| ⊙ NEW JOINT POLE | ⚓ ANCHOR & DOWNGUY |
| ⊗ POWER POLE | ⚓ NEW ANCHOR & DOWNGUY |
| ⊗ NEW POWER POLE | ⚓ JOINT ANCHOR |
| ○ TELEPHONE POLE | ⚓ NEW JOINT ANCHOR |
| ⊗ EXISTING PEDESTAL | ⚓ FOREIGN ANCHOR |
| ⊗ NEW PEDESTAL | ⚓ CALL BOX |
| ∞ FIBER SLACK LOOP | ⚓ STORM DRAIN |
| Ⓜ ELECTRIC PEDESTAL | Ⓜ UTILITY VALVE |
| Ⓜ MANHOLE | Ⓜ EXISTING FIBER COIL |
| Ⓜ EXISTING HAND HOLE | Ⓜ NEW FIBER COIL |
| Ⓜ NEW HAND HOLE | Ⓜ EXISTING HAND HOLE |
| Ⓜ SHRUBS | Ⓜ NEW HAND HOLE |
| Ⓜ DECIDUOUS TREE | Ⓜ SHRUBS |
| Ⓜ GROUND | Ⓜ DECIDUOUS TREE |
| Ⓜ NEW GROUND | |
| Ⓜ PROPERTY LINE | |
| Ⓜ ROADWAY CENTERLINE | |
| Ⓜ FIBER WARNING SIGN | |
| Ⓜ TRAFFIC LIGHT | |
| Ⓜ HYDRANT | |
| Ⓜ SIGNS | |
| Ⓜ STREET LIGHT | |
| Ⓜ FIBER SPLICE CASE | |

| LINETYPES | |
|-----------|------------|
| — G | GAS |
| — W | WATER |
| — E | ELECTRICAL |
| — STO | STORM |
| — SAN | SANITARY |
| — CATV | CABLE TV |
| — TEL | TELEPHONE |

PROJECT # 938382
PERMIT I.D. # 938382CITY

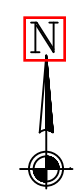

| ADDRESS | | LOCATION | |
|-------------------------|-------|---------------|--|
| 4101 N KINNEY COULEE RD | | LA CROSSE, WI | |
| FIELD BY: | DATE: | | |
| DRAFTED BY: | DATE: | | |
| DESIGNED BY: | DATE: | | |
| ASBULTS BY: | DATE: | | |

**CONSTRUCTION NOTE:
POTHOLE WHERE
NECESSARY AND ADJUST
DEPTH ACCORDINGLY**

THE UTILITIES SHOWN ON THIS PLAN ARE INDICATED IN ACCORDANCE WITH AVAILABLE RECORDS. THE CONTRACTOR SHALL BE RESPONSIBLE FOR OBTAINING EXACT LOCATIONS AND ELEVATIONS OF ALL UTILITIES FROM THE OWNERS OF THE RESPECTIVE UTILITIES AND FROM FIELD VERIFICATION.

**CONSTRUCTION NOTE:
BURY CABLE AT A MINIMUM OF 40" DEPTH
UNLESS OTHERWISE NOTED ON PRINTS.**

**CONSTRUCTION NOTE:
CHARTER COMMUNICATIONS CABLE WILL
PLACE PROPOSED CABLES IN CORRIDOR AS
CLOSE TO THE BACK OF RIGHT-OF-WAY AS
POSSIBLE, PENDING LOCATES.**

LEGEND
RB: ROAD BORE (DIRECTIONAL BORE)
NEW UNDERGROUND CABLE: - - - - -

**CHARTER COMMUNICATIONS PROPOSES
TO BURY FIBER COMMUNICATION CABLE
IN A 2" CONDUIT**

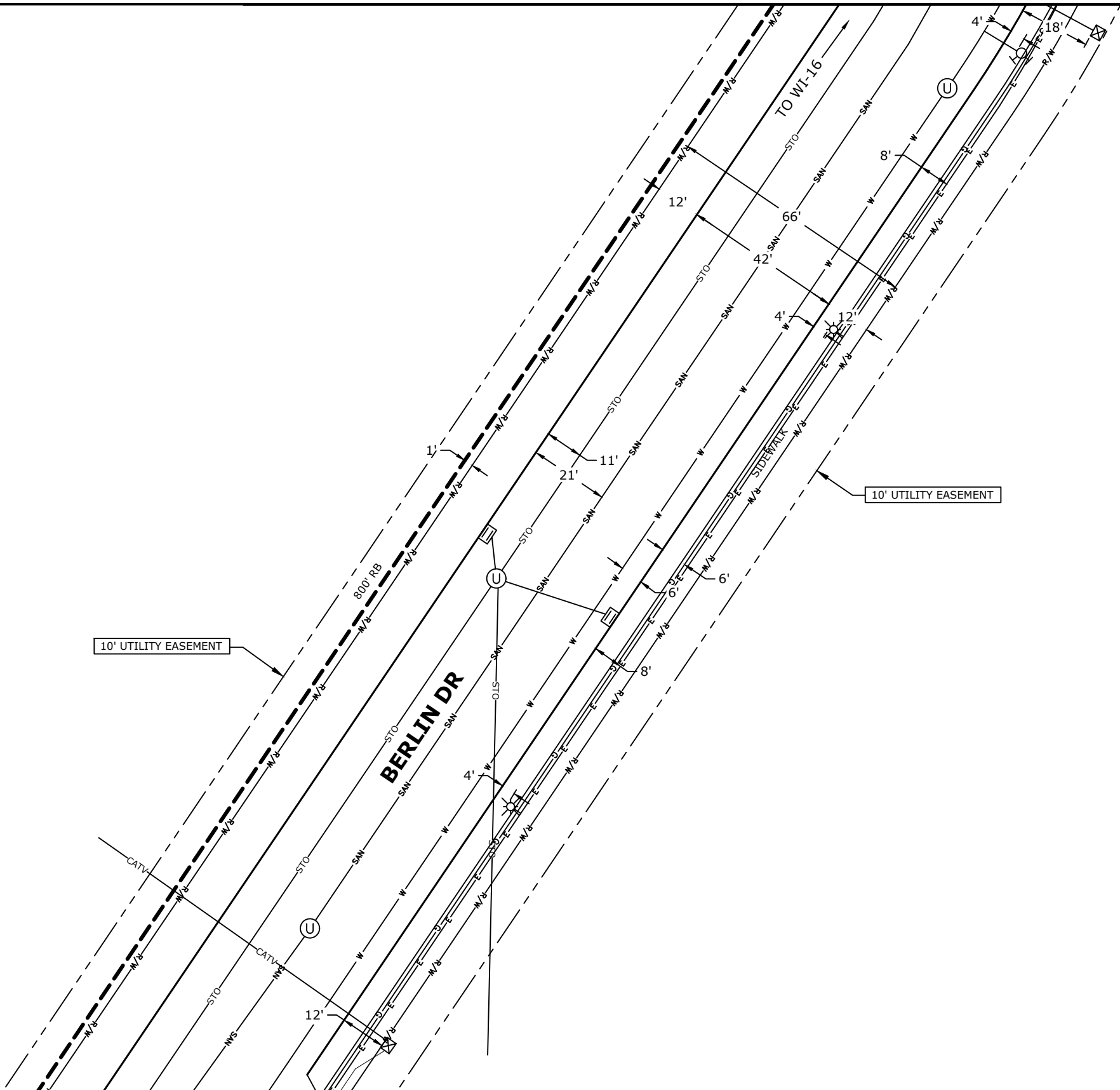

(920)465-8018
GREEN BAY, BROWNSVILLE,
NEW BERLIN & MINNEAPOLIS

| LEGEND | | | |
|---------------------|------------------------|-----------------------|----------------------|
| ⊗ JOINT POLE | Ⓜ RISER POLE | Ⓢ MANHOLE | — GROUND |
| ⊙ NEW JOINT POLE | Ⓜ ANCHOR & DOWNGUY | Ⓢ EXISTING FIBER COIL | — NEW GROUND |
| ⊗ POWER POLE | Ⓜ NEW ANCHOR & DOWNGUY | Ⓢ EXISTING HAND HOLE | — PROPERTY LINE |
| ⊗ NEW POWER POLE | Ⓜ JOINT ANCHOR | Ⓢ NEW FIBER COIL | — ROADWAY CENTERLINE |
| ○ TELEPHONE POLE | Ⓜ NEW JOINT ANCHOR | Ⓢ EXISTING HAND HOLE | • FIBER WARNING SIGN |
| ⊗ EXISTING PEDESTAL | Ⓜ FOREIGN ANCHOR | Ⓢ NEW HAND HOLE | +D TRAFFIC LIGHT |
| ⊗ NEW PEDESTAL | Ⓜ CALL BOX | Ⓢ SHRUBS | Ⓢ HYDRANT |
| ∞ FIBER SLACK LOOP | Ⓜ STORM DRAIN | Ⓢ DECIDUOUS TREE | Ⓢ SIGNS |
| Ⓜ ELECTRIC PEDESTAL | Ⓜ UTILITY VALVE | | Ⓢ STREET LIGHT |
| | | | Ⓢ FIBER SPLICE CASE |

| LINETYPES | |
|------------|---------------|
| GAS | — G — G |
| WATER | — W — W |
| ELECTRICAL | — E — E |
| STORM | — STO — STO |
| SANITARY | — SAN — SAN |
| CABLE TV | — CATV — CATV |
| TELEPHONE | — TEL — TEL |

PROJECT # 938382
PERMIT I.D. # 938382CITY



| ADDRESS | |
|-------------------------|-------|
| 4101 N KINNEY COULEE RD | |
| FIELD BY: | DATE: |
| DRAFTED BY: | DATE: |
| DESIGNED BY: | DATE: |
| ASBUILTS BY: | DATE: |

| LOCATION | |
|---------------|--|
| LA CROSSE, WI | |
| 1 | |
| 2 | |
| 3 | |

**CONSTRUCTION NOTE:
POTHOLE WHERE
NECESSARY AND ADJUST
DEPTH ACCORDINGLY**

THE UTILITIES SHOWN ON THIS PLAN ARE INDICATED IN ACCORDANCE WITH AVAILABLE RECORDS. THE CONTRACTOR SHALL BE RESPONSIBLE FOR OBTAINING EXACT LOCATIONS AND ELEVATIONS OF ALL UTILITIES FROM THE OWNERS OF THE RESPECTIVE UTILITIES AND FROM FIELD VERIFICATION.

**CONSTRUCTION NOTE:
BURY CABLE AT A MINIMUM OF 40" DEPTH
UNLESS OTHERWISE NOTED ON PRINTS.**

**CONSTRUCTION NOTE:
CHARTER COMMUNICATIONS CABLE WILL
PLACE PROPOSED CABLES IN CORRIDOR AS
CLOSE TO THE BACK OF RIGHT-OF-WAY AS
POSSIBLE, PENDING LOCATES.**

LEGEND
RB: ROAD BORE (DIRECTIONAL BORE)
NEW UNDERGROUND CABLE: - - - - -

**CHARTER COMMUNICATIONS PROPOSES
TO BURY FIBER COMMUNICATION CABLE
IN A 2" CONDUIT**

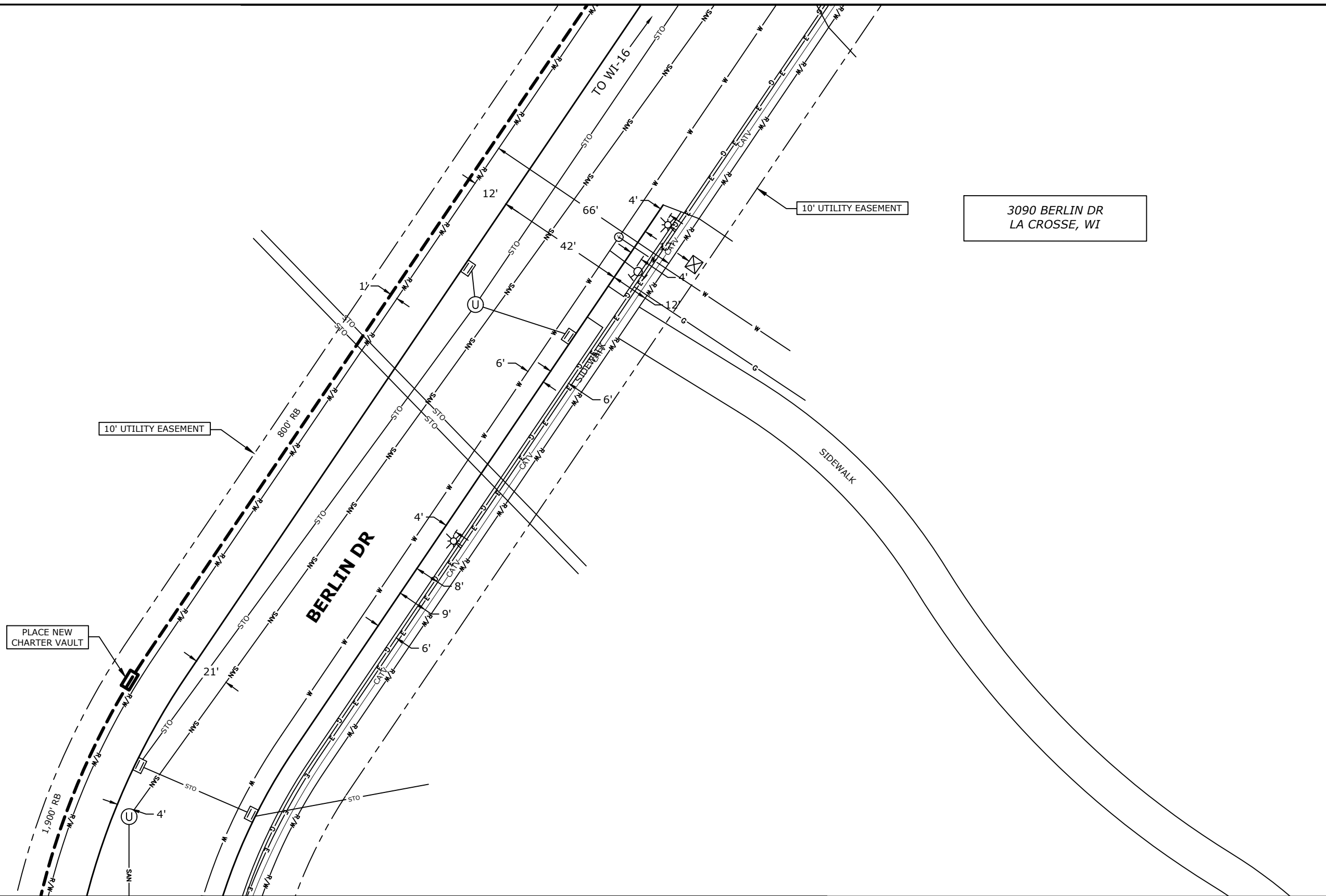

(920)465-8018
GREEN BAY, BROWNSVILLE,
NEW BERLIN & MINNEAPOLIS

| LEGEND | | | |
|---------------------|------------------------|-----------------------|----------------------|
| ⊗ JOINT POLE | Ⓡ RISER POLE | Ⓢ MANHOLE | — GROUND |
| ⊙ NEW JOINT POLE | Ⓡ ANCHOR & DOWNGUY | Ⓢ EXISTING FIBER COIL | — NEW GROUND |
| ⊗ POWER POLE | Ⓡ NEW ANCHOR & DOWNGUY | Ⓢ EXISTING FIBER COIL | — PROPERTY LINE |
| ⊗ NEW POWER POLE | Ⓡ JOINT ANCHOR | Ⓢ NEW FIBER COIL | — ROADWAY CENTERLINE |
| ○ TELEPHONE POLE | Ⓡ NEW JOINT ANCHOR | Ⓢ EXISTING HAND HOLE | ● FIBER WARNING SIGN |
| ⊗ EXISTING PEDESTAL | Ⓡ FOREIGN ANCHOR | Ⓢ NEW HAND HOLE | ⊕ D TRAFFIC LIGHT |
| ⊗ NEW PEDESTAL | Ⓡ CALL BOX | Ⓢ SHRUBS | ⊕ HYDRANT |
| ∞ FIBER SLACK LOOP | Ⓡ STORM DRAIN | Ⓢ DECIDUOUS TREE | ⊕ SIGNS |
| Ⓡ ELECTRIC PEDESTAL | Ⓡ UTILITY VALVE | | ⊕ STREET LIGHT |
| | | | ⊕ FIBER SPLICE CASE |

| LINETYPES | |
|------------|---------------|
| GAS | — G — G |
| WATER | — W — W |
| ELECTRICAL | — E — E |
| STORM | — STO — STO |
| SANITARY | — SAN — SAN |
| CABLE TV | — CATV — CATV |
| TELEPHONE | — TEL — TEL |

PROJECT # 938382
PERMIT I.D. # 938382CITY

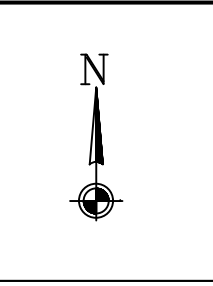

| | |
|-------------------------|-----------|
| ADDRESS | |
| 4101 N KINNEY COULEE RD | |
| FILED BY: | DATE: |
| DRAFTED BY: | DATE: |
| MH | 7/15/2019 |
| DESIGNED BY: | DATE: |
| ASBUILTS BY: | DATE: |

| | |
|---------------|---|
| LOCATION | |
| LA CROSSE, WI | |
| | 2 |
| | 3 |
| | 4 |

CONSTRUCTION NOTE:
POTHOLE WHERE NECESSARY AND ADJUST DEPTH ACCORDINGLY

THE UTILITIES SHOWN ON THIS PLAN ARE INDICATED IN ACCORDANCE WITH AVAILABLE RECORDS. THE CONTRACTOR SHALL BE RESPONSIBLE FOR OBTAINING EXACT LOCATIONS AND ELEVATIONS OF ALL UTILITIES FROM THE OWNERS OF THE RESPECTIVE UTILITIES AND FROM FIELD VERIFICATION.

CONSTRUCTION NOTE:
BURY CABLE AT A MINIMUM OF 40" DEPTH UNLESS OTHERWISE NOTED ON PRINTS.

CONSTRUCTION NOTE:
CHARTER COMMUNICATIONS CABLE WILL PLACE PROPOSED CABLES IN CORRIDOR AS CLOSE TO THE BACK OF RIGHT-OF-WAY AS POSSIBLE, PENDING LOCATES.

LEGEND
 RB: ROAD BORE (DIRECTIONAL BORE)
 NEW UNDERGROUND CABLE: - - - - -

CHARTER COMMUNICATIONS PROPOSES TO BURY FIBER COMMUNICATION CABLE IN A 2" CONDUIT

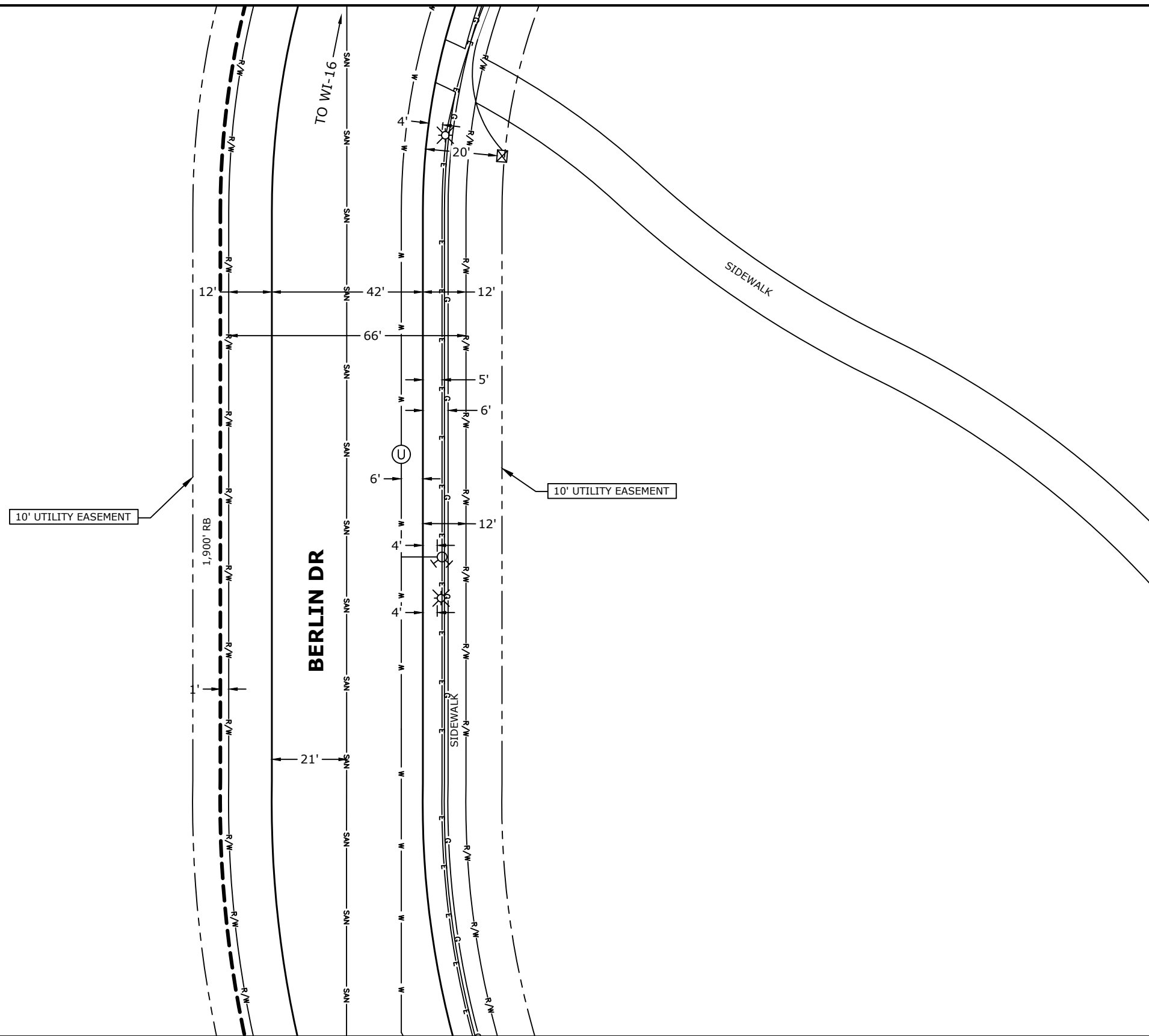

(920)465-8018
 GREEN BAY, BROWNSVILLE,
 NEW BERLIN & MINNEAPOLIS

| LEGEND | | | |
|---------------------|------------------------|----------------------------|----------------------|
| ⊗ JOINT POLE | Ⓜ RISER POLE | Ⓞ MANHOLE | — GROUND |
| ⊙ NEW JOINT POLE | ⚓ ANCHOR & DOWNGUY | Ⓞ(100) EXISTING FIBER COIL | ⚡ NEW GROUND |
| × POWER POLE | ⚓ NEW ANCHOR & DOWNGUY | Ⓞ(100) NEW FIBER COIL | — PROPERTY LINE |
| ⊗ NEW POWER POLE | ⚓ JOINT ANCHOR | Ⓞ(100) EXISTING HAND HOLE | — ROADWAY CENTERLINE |
| ○ TELEPHONE POLE | ⚓ NEW JOINT ANCHOR | Ⓞ(100) NEW HAND HOLE | • FIBER WARNING SIGN |
| ⊗ EXISTING PEDESTAL | ⚓ FOREIGN ANCHOR | Ⓞ(100) SHRUBS | ⚡ TRAFFIC LIGHT |
| ⊙ NEW PEDESTAL | ⚓ CALL BOX | Ⓞ(100) DECIDUOUS TREE | ⚡ HYDRANT |
| ∞ FIBER SLACK LOOP | ⚓ STORM DRAIN | | ⚡ SIGNS |
| Ⓜ ELECTRIC PEDESTAL | ⊕ UTILITY VALVE | | ⚡ STREET LIGHT |
| | | | ⚡ FIBER SPLICE CASE |

| LINETYPES | |
|------------|-------------|
| GAS | —G—G— |
| WATER | —W—W— |
| ELECTRICAL | —E—E— |
| STORM | —STO—STO— |
| SANITARY | —SAN—SAN— |
| CABLE TV | —CATV—CATV— |
| TELEPHONE | —TEL—TEL— |

PROJECT # 938382
 PERMIT I.D. # 938382CITY

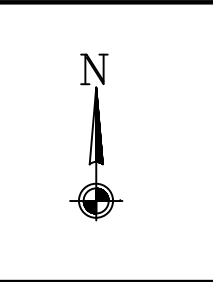

| ADDRESS | |
|-------------------------|-------|
| 4101 N KINNEY COULEE RD | |
| FIELD BY: | DATE: |
| DRAFTED BY: | DATE: |
| DESIGNED BY: | DATE: |
| ASBUILTS BY: | DATE: |

| LOCATION | | |
|---------------|---|--|
| LA CROSSE, WI | | |
| | 3 | |
| | 4 | |
| | 5 | |

**CONSTRUCTION NOTE:
POTHOLE WHERE
NECESSARY AND ADJUST
DEPTH ACCORDINGLY**

THE UTILITIES SHOWN ON THIS PLAN ARE INDICATED IN ACCORDANCE WITH AVAILABLE RECORDS. THE CONTRACTOR SHALL BE RESPONSIBLE FOR OBTAINING EXACT LOCATIONS AND ELEVATIONS OF ALL UTILITIES FROM THE OWNERS OF THE RESPECTIVE UTILITIES AND FROM FIELD VERIFICATION.

**CONSTRUCTION NOTE:
BURY CABLE AT A MINIMUM OF 40" DEPTH
UNLESS OTHERWISE NOTED ON PRINTS.**

**CONSTRUCTION NOTE:
CHARTER COMMUNICATIONS CABLE WILL
PLACE PROPOSED CABLES IN CORRIDOR AS
CLOSE TO THE BACK OF RIGHT-OF-WAY AS
POSSIBLE, PENDING LOCATES.**

LEGEND
RB: ROAD BORE (DIRECTIONAL BORE)
NEW UNDERGROUND CABLE: - - - - -

**CHARTER COMMUNICATIONS PROPOSES
TO BURY FIBER COMMUNICATION CABLE
IN A 2" CONDUIT**

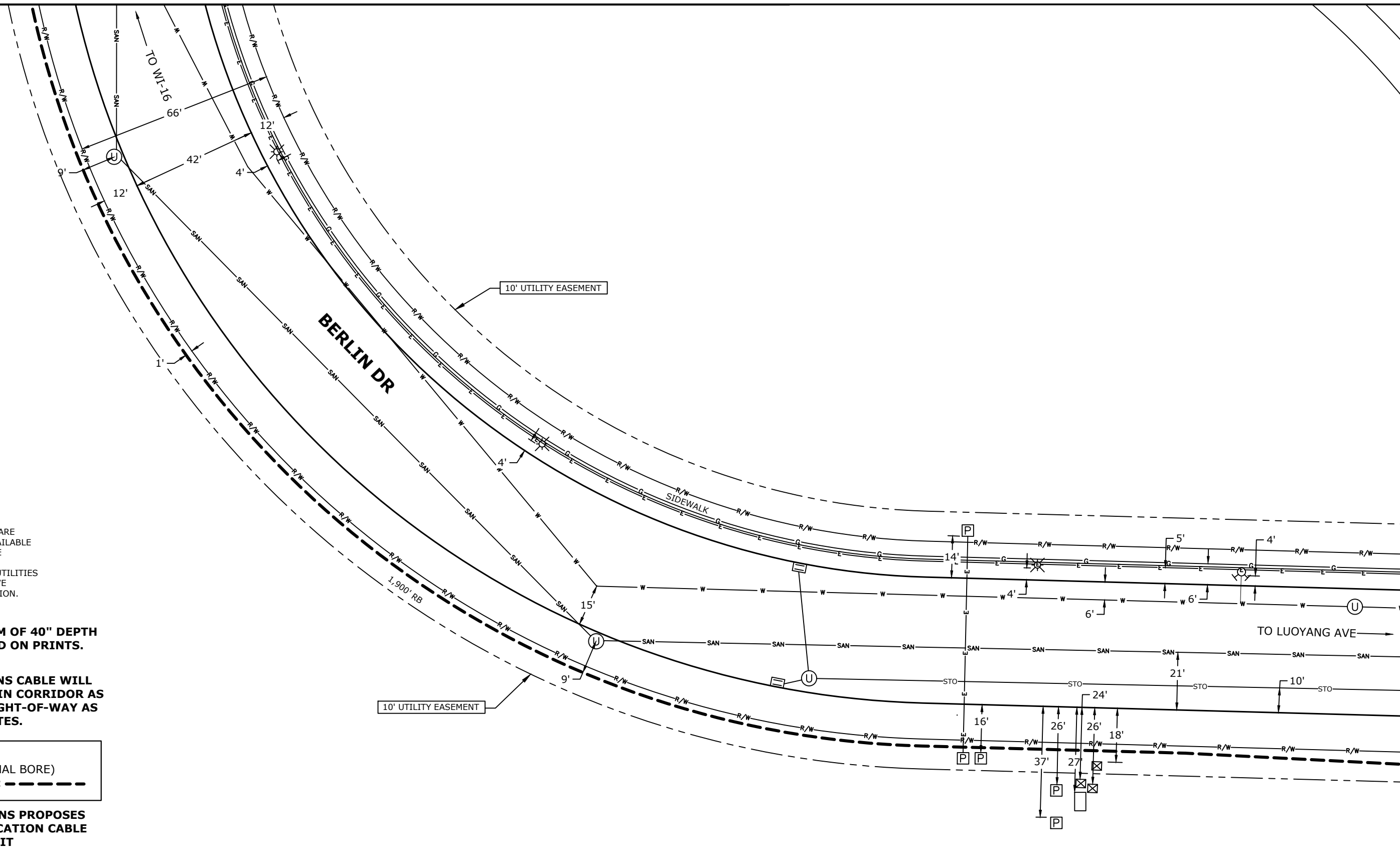

| LEGEND | | | |
|---------------------|------------------------|-----------------------|----------------------|
| ⊗ JOINT POLE | Ⓜ RISER POLE | Ⓞ MANHOLE | — GROUND |
| ⊙ NEW JOINT POLE | ⚡ ANCHOR & DOWNGUY | Ⓞ EXISTING FIBER COIL | ⚡ NEW GROUND |
| ⊗ POWER POLE | ⚡ NEW ANCHOR & DOWNGUY | Ⓞ NEW FIBER COIL | — PROPERTY LINE |
| ⊗ NEW POWER POLE | ⚡ JOINT ANCHOR | Ⓞ EXISTING HAND HOLE | — ROADWAY CENTERLINE |
| Ⓞ TELEPHONE POLE | ⚡ NEW JOINT ANCHOR | Ⓞ NEW HAND HOLE | • FIBER WARNING SIGN |
| ⊗ EXISTING PEDESTAL | ⚡ FOREIGN ANCHOR | Ⓞ SHRUBS | +D TRAFFIC LIGHT |
| ⊗ NEW PEDESTAL | ⚡ CALL BOX | Ⓞ DECIDUOUS TREE | ⚡ HYDRANT |
| ∞ FIBER SLACK LOOP | Ⓞ STORM DRAIN | | ⚡ SIGNS |
| Ⓞ ELECTRIC PEDESTAL | Ⓞ UTILITY VALVE | | ⚡ STREET LIGHT |
| | | | ⚡ FIBER SPLICE CASE |

| LINETYPES | |
|------------|-------------|
| GAS | —G—G— |
| WATER | —W—W— |
| ELECTRICAL | —E—E— |
| STORM | —STO—STO— |
| SANITARY | —SAN—SAN— |
| CABLE TV | —CATV—CATV— |
| TELEPHONE | —TEL—TEL— |

PROJECT # 938382
PERMIT I.D. # 938382CITY

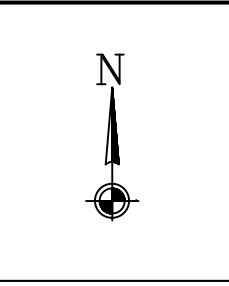

| ADDRESS | |
|-------------------------|-------|
| 4101 N KINNEY COULEE RD | |
| FIELD BY: | DATE: |
| DRAFTED BY: | DATE: |
| DESIGNED BY: | DATE: |
| ASBULTS BY: | DATE: |

| LOCATION | | | |
|---------------|---|---|--|
| LA CROSSE, WI | | | |
| | 4 | | |
| | 5 | 6 | |

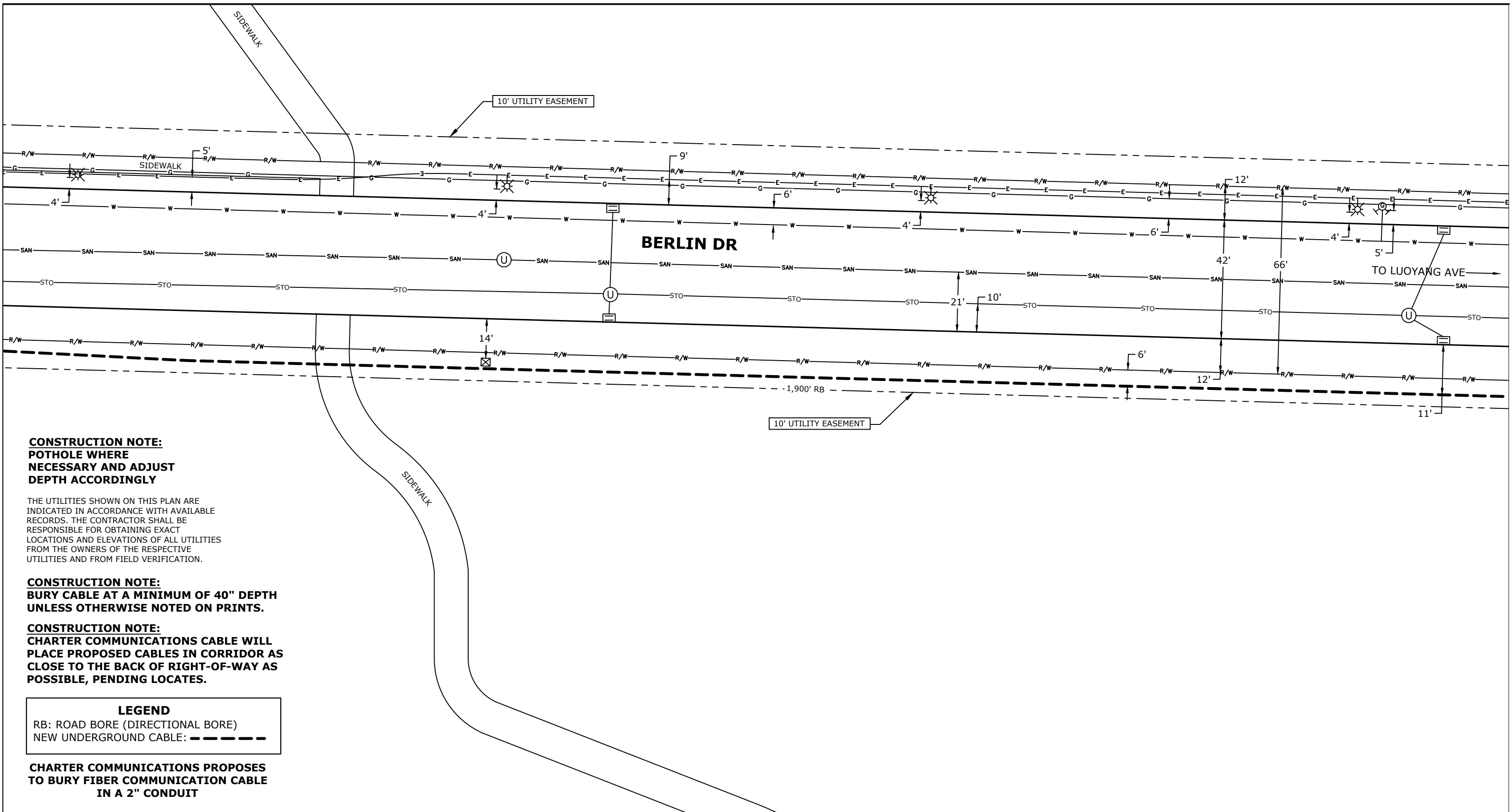

(920)465-8018
 GREEN BAY, BROWNSVILLE,
 NEW BERLIN & MINNEAPOLIS

| LEGEND | | | |
|---------------------|------------------------|-----------------------|------------------------|
| ⊗ JOINT POLE | Ⓡ RISER POLE | Ⓢ MANHOLE | — — GROUND |
| ⊙ NEW JOINT POLE | ↘ ANCHOR & DOWNGUY | Ⓢ EXISTING FIBER COIL | Ⓢ NEW GROUND |
| ⊗ POWER POLE | ↘ NEW ANCHOR & DOWNGUY | Ⓢ EXISTING FIBER COIL | — — PROPERTY LINE |
| ⊗ NEW POWER POLE | Ⓢ JOINT ANCHOR | Ⓢ NEW FIBER COIL | — — ROADWAY CENTERLINE |
| ○ TELEPHONE POLE | ↘ NEW JOINT ANCHOR | Ⓢ EXISTING HAND HOLE | • FIBER WARNING SIGN |
| ⊗ EXISTING PEDESTAL | ↘ FOREIGN ANCHOR | Ⓢ NEW HAND HOLE | +D TRAFFIC LIGHT |
| ⊗ NEW PEDESTAL | Ⓢ CALL BOX | Ⓢ SHRUBS | Ⓢ HYDRANT |
| ∞ FIBER SLACK LOOP | Ⓢ STORM DRAIN | Ⓢ DECIDUOUS TREE | Ⓢ SIGNS |
| Ⓢ ELECTRIC PEDESTAL | Ⓢ UTILITY VALVE | | Ⓢ STREET LIGHT |
| | | | Ⓢ FIBER SPLICE CASE |

| LINETYPES | |
|------------|--------|
| GAS | —G— |
| WATER | —W— |
| ELECTRICAL | —E— |
| STORM | —STO— |
| SANITARY | —SAN— |
| CABLE TV | —CATV— |
| TELEPHONE | —TEL— |

PROJECT # 938382
 PERMIT I.D. # 938382CITY

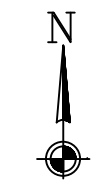

| ADDRESS | |
|-------------------------|-----------|
| 4101 N KINNEY COULEE RD | |
| FIELD BY: | DATE: |
| DRAFTED BY: | DATE: |
| MH | 7/15/2019 |
| DESIGNED BY: | DATE: |
| ASBULTS BY: | DATE: |

| LOCATION | | |
|---------------|---|---|
| LA CROSSE, WI | | |
| 5 | 6 | 7 |

3030 BERLIN DR
LA CROSSE, WI

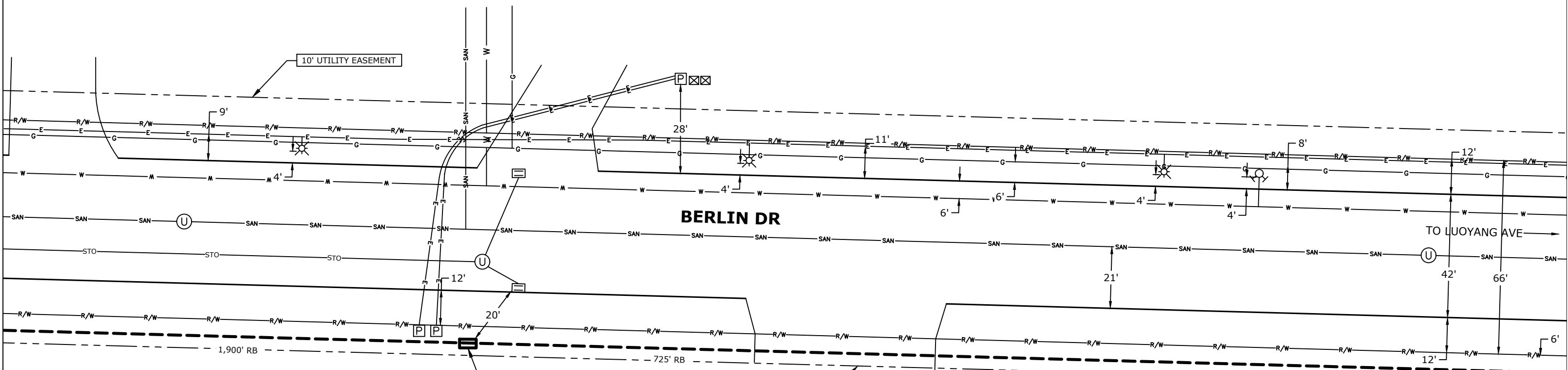

CONSTRUCTION NOTE:
POTHOLE WHERE NECESSARY AND ADJUST DEPTH ACCORDINGLY

THE UTILITIES SHOWN ON THIS PLAN ARE INDICATED IN ACCORDANCE WITH AVAILABLE RECORDS. THE CONTRACTOR SHALL BE RESPONSIBLE FOR OBTAINING EXACT LOCATIONS AND ELEVATIONS OF ALL UTILITIES FROM THE OWNERS OF THE RESPECTIVE UTILITIES AND FROM FIELD VERIFICATION.

CONSTRUCTION NOTE:
BURY CABLE AT A MINIMUM OF 40" DEPTH UNLESS OTHERWISE NOTED ON PRINTS.

CONSTRUCTION NOTE:
CHARTER COMMUNICATIONS CABLE WILL PLACE PROPOSED CABLES IN CORRIDOR AS CLOSE TO THE BACK OF RIGHT-OF-WAY AS POSSIBLE, PENDING LOCATES.

LEGEND

RB: ROAD BORE (DIRECTIONAL BORE)
NEW UNDERGROUND CABLE: - - - - -

CHARTER COMMUNICATIONS PROPOSES TO BURY FIBER COMMUNICATION CABLE IN A 2" CONDUIT



(920)465-8018
GREEN BAY, BROWNSVILLE,
NEW BERLIN & MINNEAPOLIS

| LEGEND | | | |
|---------------------|------------------------|-----------------------|----------------------|
| ⊗ JOINT POLE | Ⓜ RISER POLE | Ⓞ MANHOLE | — GROUND |
| ⊕ NEW JOINT POLE | ⚡ ANCHOR & DOWNGUY | Ⓞ EXISTING FIBER COIL | ⚡ NEW GROUND |
| ⊗ POWER POLE | ⚡ NEW ANCHOR & DOWNGUY | Ⓞ NEW FIBER COIL | — PROPERTY LINE |
| ⊗ NEW POWER POLE | ⚡ JOINT ANCHOR | Ⓞ EXISTING HAND HOLE | — ROADWAY CENTERLINE |
| Ⓞ TELEPHONE POLE | ⚡ NEW JOINT ANCHOR | Ⓞ NEW HAND HOLE | • FIBER WARNING SIGN |
| ⊗ EXISTING PEDESTAL | ⚡ FOREIGN ANCHOR | Ⓞ SHRUBS | +D TRAFFIC LIGHT |
| ⊗ NEW PEDESTAL | ⚡ CALL BOX | Ⓞ DECIDUOUS TREE | ⚡ HYDRANT |
| ∞ FIBER SLACK LOOP | Ⓞ STORM DRAIN | | ⚡ SIGNS |
| Ⓞ ELECTRIC PEDESTAL | Ⓞ UTILITY VALVE | | ⚡ STREET LIGHT |
| | | | ⚡ FIBER SPLICE CASE |

LINETYPES

| | | |
|------------|--------|--------|
| GAS | —G— | —G— |
| WATER | —W— | —W— |
| ELECTRICAL | —E— | —E— |
| STORM | —STO— | —STO— |
| SANITARY | —SAN— | —SAN— |
| CABLE TV | —CATV— | —CATV— |
| TELEPHONE | —TEL— | —TEL— |

PROJECT # 938382
PERMIT I.D. # 938382CITY



ADDRESS
4101 N KINNEY COULEE RD

FIELD BY: DATE:

DRAFTED BY: DATE:
MH 7/15/2019

DESIGNED BY: DATE:

ASBUILTS BY: DATE:

LOCATION
LA CROSSE, WI

| | | |
|---|---|---|
| | | |
| 6 | 7 | 8 |
| | | |

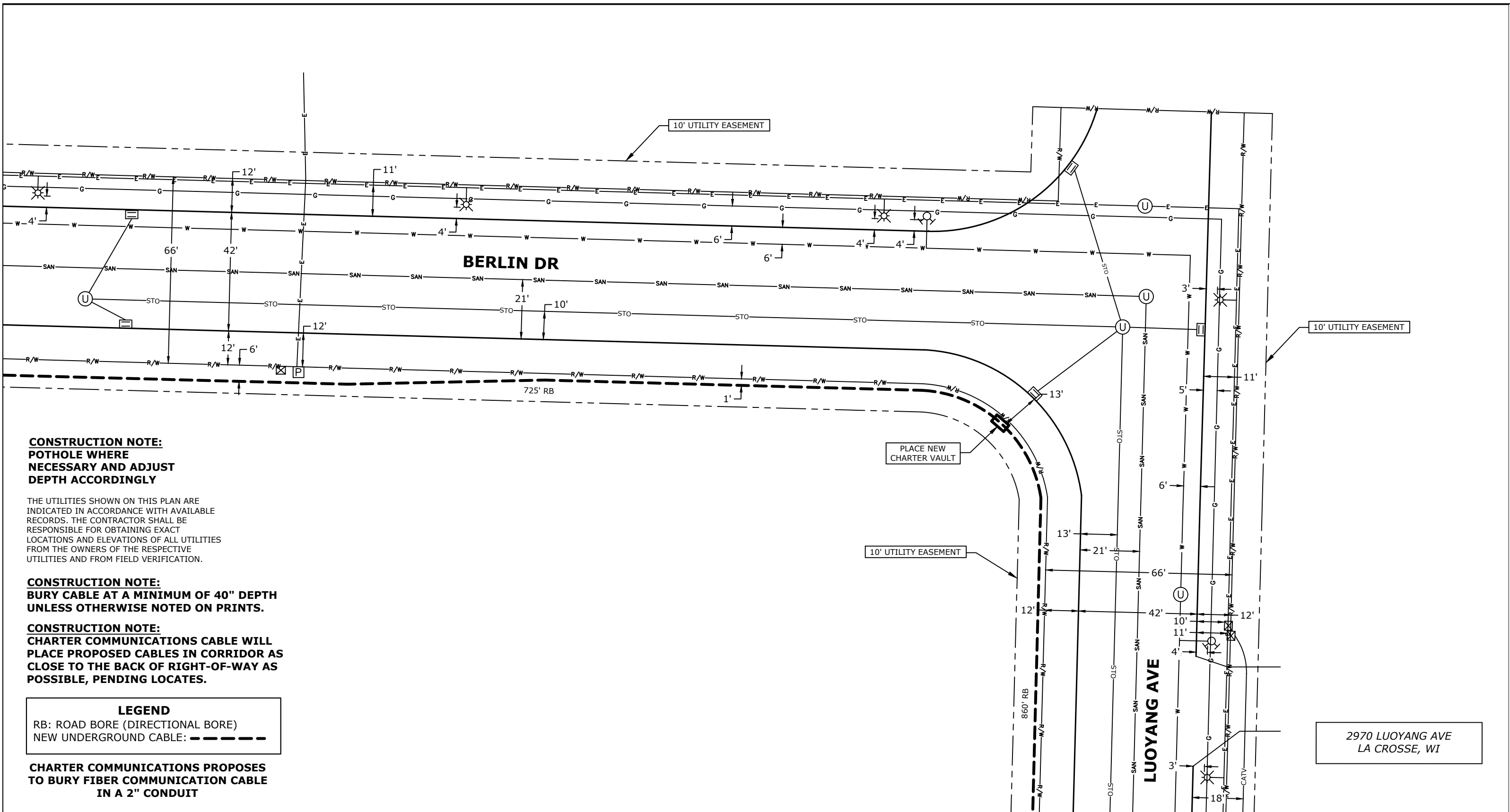

(920)465-8018
 GREEN BAY, BROWNSVILLE,
 NEW BERLIN & MINNEAPOLIS

| LEGEND | | | |
|---------------------|------------------------|-----------------------|----------------------|
| ⊗ JOINT POLE | Ⓜ RISER POLE | Ⓞ MANHOLE | — GROUND |
| ⊕ NEW JOINT POLE | ⚡ ANCHOR & DOWNGUY | Ⓞ EXISTING FIBER COIL | — NEW GROUND |
| ✕ POWER POLE | ⚡ NEW ANCHOR & DOWNGUY | Ⓞ EXISTING HAND HOLE | — PROPERTY LINE |
| ✕ NEW POWER POLE | ⚡ JOINT ANCHOR | Ⓞ NEW FIBER COIL | — ROADWAY CENTERLINE |
| ○ TELEPHONE POLE | ⚡ NEW JOINT ANCHOR | Ⓞ EXISTING HAND HOLE | • FIBER WARNING SIGN |
| ⊠ EXISTING PEDESTAL | ⚡ FOREIGN ANCHOR | Ⓞ NEW HAND HOLE | +D TRAFFIC LIGHT |
| ⊠ NEW PEDESTAL | ⚡ CALL BOX | Ⓞ SHRUBS | ⚡ HYDRANT |
| ∞ FIBER SLACK LOOP | ⚡ STORM DRAIN | Ⓞ DECIDUOUS TREE | ⚡ SIGNS |
| ⓐ ELECTRIC PEDESTAL | ⚡ UTILITY VALVE | | ⚡ STREET LIGHT |
| | | | ⚡ FIBER SPLICE CASE |

| LINETYPES | |
|------------|-------------|
| GAS | —G—G— |
| WATER | —W—W— |
| ELECTRICAL | —E—E— |
| STORM | —STO—STO— |
| SANITARY | —SAN—SAN— |
| CABLE TV | —CATV—CATV— |
| TELEPHONE | —TEL—TEL— |

PROJECT # 938382
 PERMIT I.D. # 938382CITY

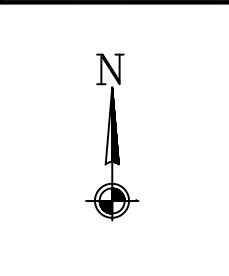

| ADDRESS | |
|-------------------------|-------|
| 4101 N KINNEY COULEE RD | |
| FIELD BY: | DATE: |
| DRAFTED BY: | DATE: |
| DESIGNED BY: | DATE: |
| ASBULTS BY: | DATE: |

| LOCATION | |
|---------------|---|
| LA CROSSE, WI | |
| 7 | 8 |
| 9 | |

**CONSTRUCTION NOTE:
POTHOLE WHERE
NECESSARY AND ADJUST
DEPTH ACCORDINGLY**

THE UTILITIES SHOWN ON THIS PLAN ARE INDICATED IN ACCORDANCE WITH AVAILABLE RECORDS. THE CONTRACTOR SHALL BE RESPONSIBLE FOR OBTAINING EXACT LOCATIONS AND ELEVATIONS OF ALL UTILITIES FROM THE OWNERS OF THE RESPECTIVE UTILITIES AND FROM FIELD VERIFICATION.

**CONSTRUCTION NOTE:
BURY CABLE AT A MINIMUM OF 40" DEPTH
UNLESS OTHERWISE NOTED ON PRINTS.**

**CONSTRUCTION NOTE:
CHARTER COMMUNICATIONS CABLE WILL
PLACE PROPOSED CABLES IN CORRIDOR AS
CLOSE TO THE BACK OF RIGHT-OF-WAY AS
POSSIBLE, PENDING LOCATES.**

LEGEND
RB: ROAD BORE (DIRECTIONAL BORE)
NEW UNDERGROUND CABLE: - - - - -

**CHARTER COMMUNICATIONS PROPOSES
TO BURY FIBER COMMUNICATION CABLE
IN A 2" CONDUIT**



(920)465-8018
GREEN BAY, BROWNSVILLE,
NEW BERLIN & MINNEAPOLIS

LEGEND

| | | | |
|---------------------|------------------------|----------------------------|----------------------|
| ⊗ JOINT POLE | Ⓡ RISER POLE | Ⓢ MANHOLE | — GROUND |
| ⊙ NEW JOINT POLE | ⚓ ANCHOR & DOWNGUY | Ⓢ(100) EXISTING FIBER COIL | ⚓ NEW GROUND |
| × POWER POLE | ⚓ NEW ANCHOR & DOWNGUY | Ⓢ(100) NEW FIBER COIL | — PROPERTY LINE |
| ⊗ NEW POWER POLE | ⚓ JOINT ANCHOR | Ⓢ(100) EXISTING HAND HOLE | — ROADWAY CENTERLINE |
| ○ TELEPHONE POLE | ⚓ NEW JOINT ANCHOR | Ⓢ(100) NEW HAND HOLE | • FIBER WARNING SIGN |
| ⊗ EXISTING PEDESTAL | ⚓ FOREIGN ANCHOR | Ⓢ(100) SHRUBS | ⚓ TRAFFIC LIGHT |
| ⊙ NEW PEDESTAL | Ⓜ CALL BOX | Ⓢ(100) DECIDUOUS TREE | ⚓ HYDRANT |
| ∞ FIBER SLACK LOOP | Ⓜ STORM DRAIN | | ⚓ SIGNS |
| Ⓜ ELECTRIC PEDESTAL | ⊙ UTILITY VALVE | | ⚓ STREET LIGHT |
| | | | ⚓ FIBER SPLICE CASE |

LINETYPES

| | |
|------------|-----------------|
| GAS | — G — G — |
| WATER | — W — W — |
| ELECTRICAL | — E — E — |
| STORM | — STO — STO — |
| SANITARY | — SAN — SAN — |
| CABLE TV | — CATV — CATV — |
| TELEPHONE | — TEL — TEL — |

PROJECT # 938382
PERMIT I.D. # 938382CITY

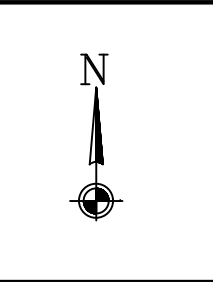

| | |
|--------------|-------------------------|
| ADDRESS | 4101 N KINNEY COULEE RD |
| FIELD BY: | DATE: |
| DRAFTED BY: | DATE: |
| MH | 7/15/2019 |
| DESIGNED BY: | DATE: |
| ASBULTS BY: | DATE: |

| | |
|----------|---------------|
| LOCATION | LA CROSSE, WI |
| | 8 |
| | 9 |
| | 10 |

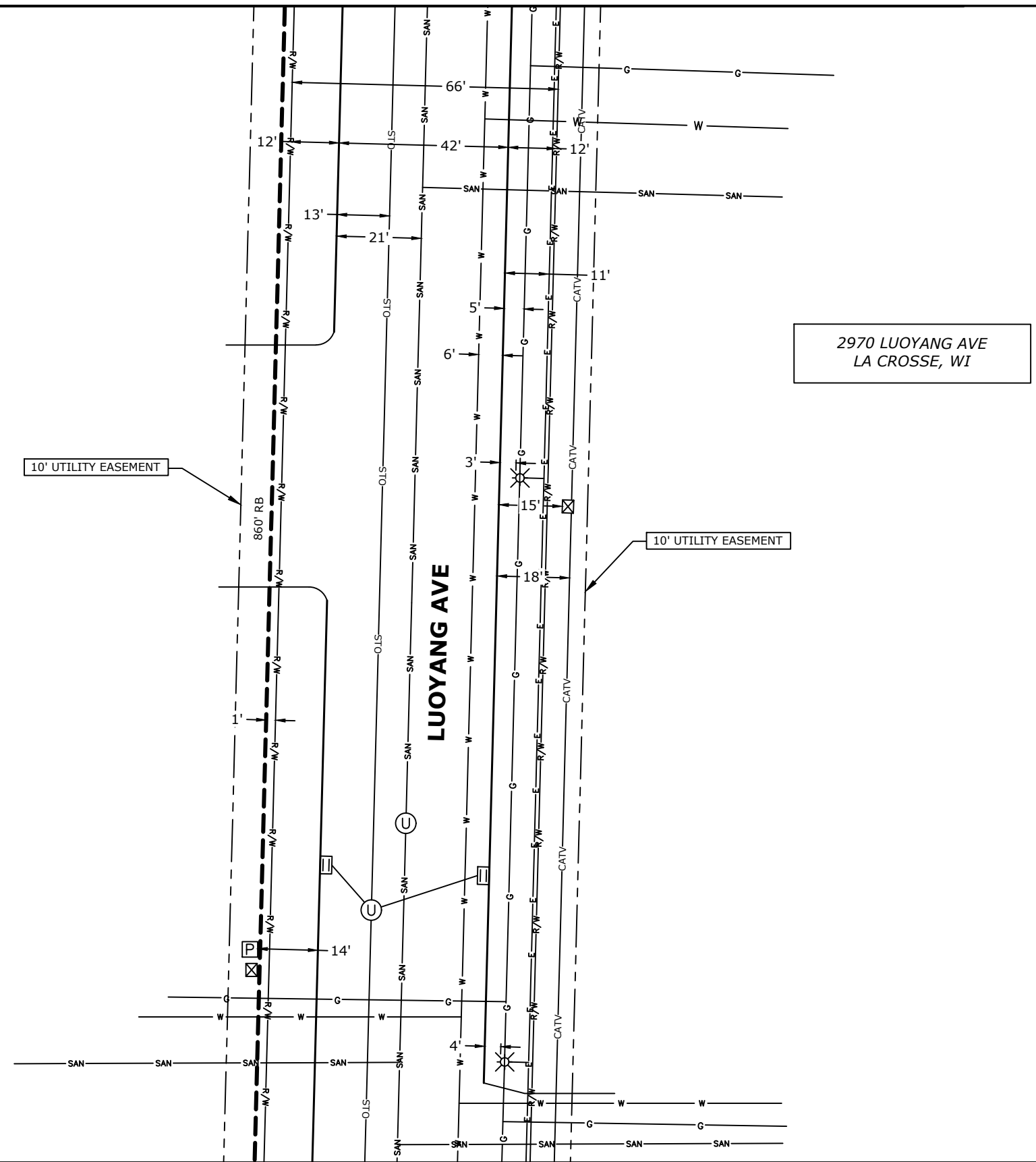

**CONSTRUCTION NOTE:
POTHOLE WHERE
NECESSARY AND ADJUST
DEPTH ACCORDINGLY**

THE UTILITIES SHOWN ON THIS PLAN ARE INDICATED IN ACCORDANCE WITH AVAILABLE RECORDS. THE CONTRACTOR SHALL BE RESPONSIBLE FOR OBTAINING EXACT LOCATIONS AND ELEVATIONS OF ALL UTILITIES FROM THE OWNERS OF THE RESPECTIVE UTILITIES AND FROM FIELD VERIFICATION.

**CONSTRUCTION NOTE:
BURY CABLE AT A MINIMUM OF 40" DEPTH
UNLESS OTHERWISE NOTED ON PRINTS.**

**CONSTRUCTION NOTE:
CHARTER COMMUNICATIONS CABLE WILL
PLACE PROPOSED CABLES IN CORRIDOR AS
CLOSE TO THE BACK OF RIGHT-OF-WAY AS
POSSIBLE, PENDING LOCATES.**

LEGEND

RB: ROAD BORE (DIRECTIONAL BORE)
NEW UNDERGROUND CABLE: - - - - -

**CHARTER COMMUNICATIONS PROPOSES
TO BURY FIBER COMMUNICATION CABLE
IN A 2" CONDUIT**

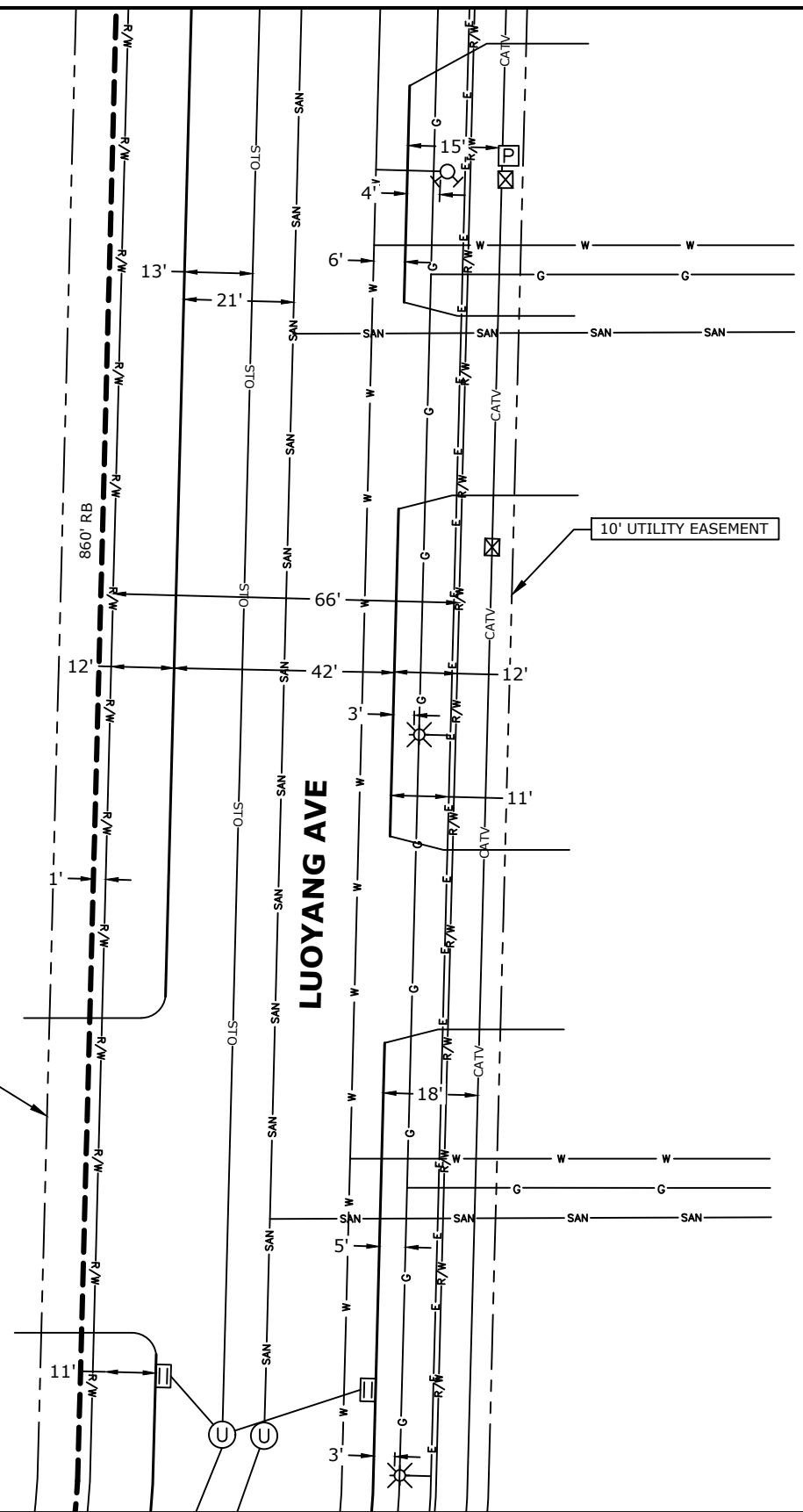

(920)465-8018
GREEN BAY, BROWNSVILLE,
NEW BERLIN & MINNEAPOLIS

| LEGEND | | | |
|---------------------|------------------------|-----------------------|----------------------|
| ⊗ JOINT POLE | Ⓡ RISER POLE | Ⓢ MANHOLE | — GROUND |
| ⊙ NEW JOINT POLE | Ⓡ ANCHOR & DOWNGUY | Ⓢ EXISTING FIBER COIL | — NEW GROUND |
| × POWER POLE | Ⓡ NEW ANCHOR & DOWNGUY | Ⓢ EXISTING HAND HOLE | — PROPERTY LINE |
| × NEW POWER POLE | Ⓡ JOINT ANCHOR | Ⓢ NEW FIBER COIL | — ROADWAY CENTERLINE |
| ○ TELEPHONE POLE | Ⓡ NEW JOINT ANCHOR | Ⓢ EXISTING HAND HOLE | • FIBER WARNING SIGN |
| ⊠ EXISTING PEDESTAL | Ⓡ FOREIGN ANCHOR | Ⓢ NEW HAND HOLE | +D TRAFFIC LIGHT |
| ⊠ NEW PEDESTAL | Ⓡ CALL BOX | Ⓢ SHRUBS | Ⓡ HYDRANT |
| ∞ FIBER SLACK LOOP | Ⓡ STORM DRAIN | Ⓢ DECIDUOUS TREE | Ⓡ SIGNS |
| Ⓡ ELECTRIC PEDESTAL | Ⓡ UTILITY VALVE | | Ⓡ STREET LIGHT |
| | | | Ⓡ FIBER SPLICE CASE |

LINETYPES

| | | |
|------------|--------|--------|
| GAS | —G— | —G— |
| WATER | —W— | —W— |
| ELECTRICAL | —E— | —E— |
| STORM | —STO— | —STO— |
| SANITARY | —SAN— | —SAN— |
| CABLE TV | —CATV— | —CATV— |
| TELEPHONE | —TEL— | —TEL— |

PROJECT # 938382
PERMIT I.D. # 938382CITY



| ADDRESS | |
|-------------------------|-----------|
| 4101 N KINNEY COULEE RD | |
| FILED BY: | DATE: |
| DRAFTED BY: | DATE: |
| MH | 7/15/2019 |
| DESIGNED BY: | DATE: |
| ASBULTS BY: | DATE: |

| LOCATION | | |
|---------------|----|--|
| LA CROSSE, WI | | |
| | 9 | |
| | 10 | |
| | 11 | |

**CONSTRUCTION NOTE:
POTHOLE WHERE
NECESSARY AND ADJUST
DEPTH ACCORDINGLY**

THE UTILITIES SHOWN ON THIS PLAN ARE INDICATED IN ACCORDANCE WITH AVAILABLE RECORDS. THE CONTRACTOR SHALL BE RESPONSIBLE FOR OBTAINING EXACT LOCATIONS AND ELEVATIONS OF ALL UTILITIES FROM THE OWNERS OF THE RESPECTIVE UTILITIES AND FROM FIELD VERIFICATION.

**CONSTRUCTION NOTE:
BURY CABLE AT A MINIMUM OF 40" DEPTH
UNLESS OTHERWISE NOTED ON PRINTS.**

**CONSTRUCTION NOTE:
CHARTER COMMUNICATIONS CABLE WILL
PLACE PROPOSED CABLES IN CORRIDOR AS
CLOSE TO THE BACK OF RIGHT-OF-WAY AS
POSSIBLE, PENDING LOCATES.**

LEGEND
RB: ROAD BORE (DIRECTIONAL BORE)
NEW UNDERGROUND CABLE: - - - - -

**CHARTER COMMUNICATIONS PROPOSES
TO BURY FIBER COMMUNICATION CABLE
IN A 2" CONDUIT**

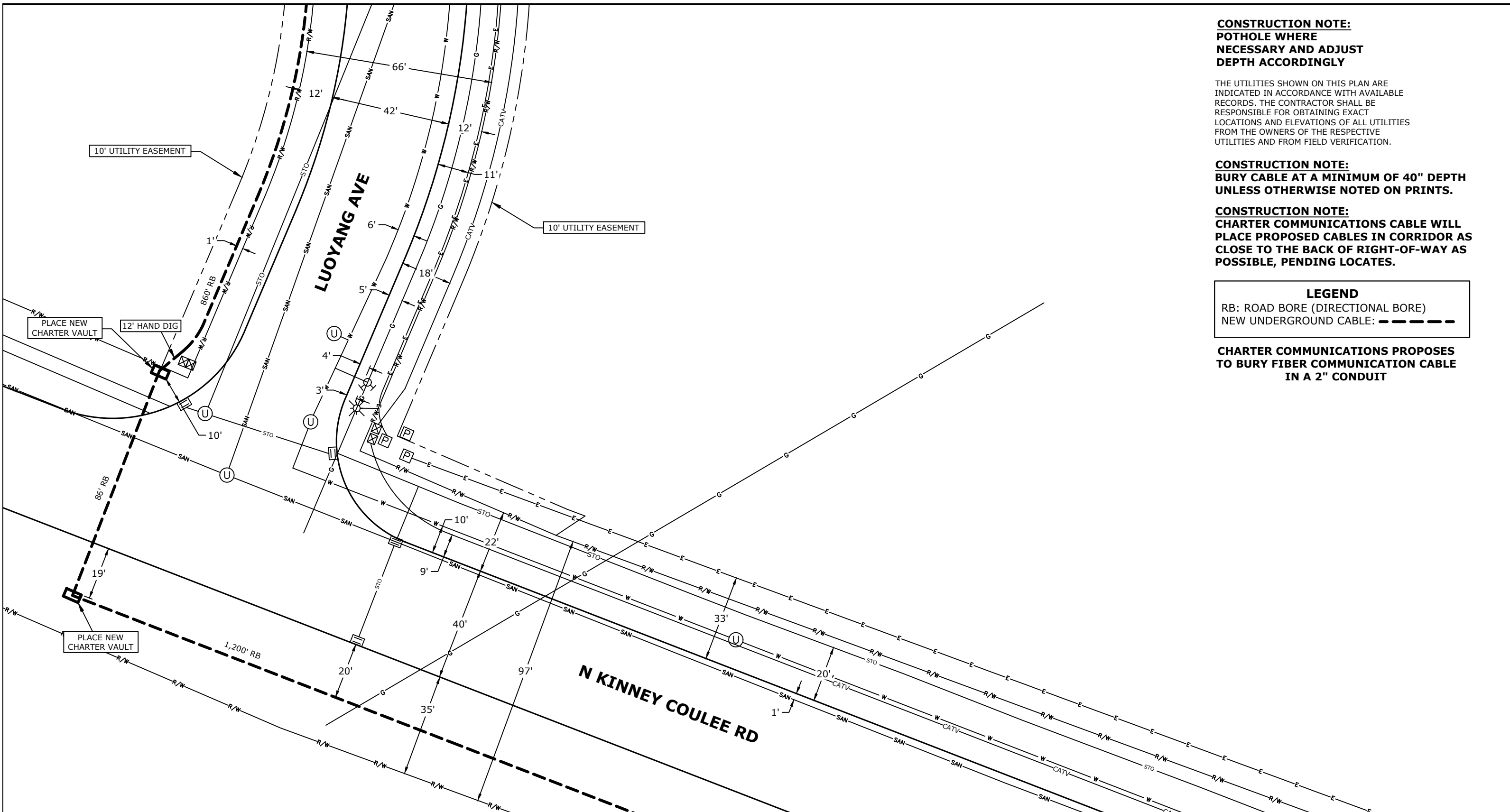

(920)465-8018
GREEN BAY, BROWNSVILLE,
NEW BERLIN & MINNEAPOLIS

| LEGEND | | | |
|---------------------|------------------------|-----------------------|----------------------|
| ⊗ JOINT POLE | Ⓜ RISER POLE | Ⓞ MANHOLE | — GROUND |
| ⊕ NEW JOINT POLE | Ⓜ ANCHOR & DOWNGUY | Ⓞ EXISTING FIBER COIL | — NEW GROUND |
| ⊗ POWER POLE | Ⓜ NEW ANCHOR & DOWNGUY | Ⓞ EXISTING HAND HOLE | — PROPERTY LINE |
| ⊗ NEW POWER POLE | Ⓜ JOINT ANCHOR | Ⓞ NEW FIBER COIL | — ROADWAY CENTERLINE |
| ○ TELEPHONE POLE | Ⓜ NEW JOINT ANCHOR | Ⓞ EXISTING HAND HOLE | • FIBER WARNING SIGN |
| ⊗ EXISTING PEDESTAL | Ⓜ FOREIGN ANCHOR | Ⓞ NEW HAND HOLE | +D TRAFFIC LIGHT |
| ⊗ NEW PEDESTAL | Ⓜ CALL BOX | Ⓞ SHRUBS | Ⓜ HYDRANT |
| ∞ FIBER SLACK LOOP | Ⓜ STORM DRAIN | Ⓞ DECIDUOUS TREE | Ⓜ SIGNS |
| Ⓜ ELECTRIC PEDESTAL | Ⓜ UTILITY VALVE | | Ⓜ STREET LIGHT |
| | | | Ⓜ FIBER SPLICE CASE |

| LINETYPES | |
|------------|---------------|
| GAS | — G — G |
| WATER | — W — W |
| ELECTRICAL | — E — E |
| STORM | — STO — STO |
| SANITARY | — SAN — SAN |
| CABLE TV | — CATV — CATV |
| TELEPHONE | — TEL — TEL |

PROJECT # 938382
PERMIT I.D. # 938382CITY

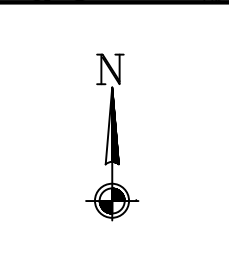

| | |
|--------------|-------------------------|
| ADDRESS | 4101 N KINNEY COULEE RD |
| FIELD BY: | DATE: |
| DRAFTED BY: | DATE: |
| MH | 7/15/2019 |
| DESIGNED BY: | DATE: |
| ASBULTS BY: | DATE: |

| | |
|----------|---------------|
| LOCATION | LA CROSSE, WI |
| | 10 |
| | 11 |
| | 12 |

4003 N KINNEY COULEE RD
LA CROSSE, WI

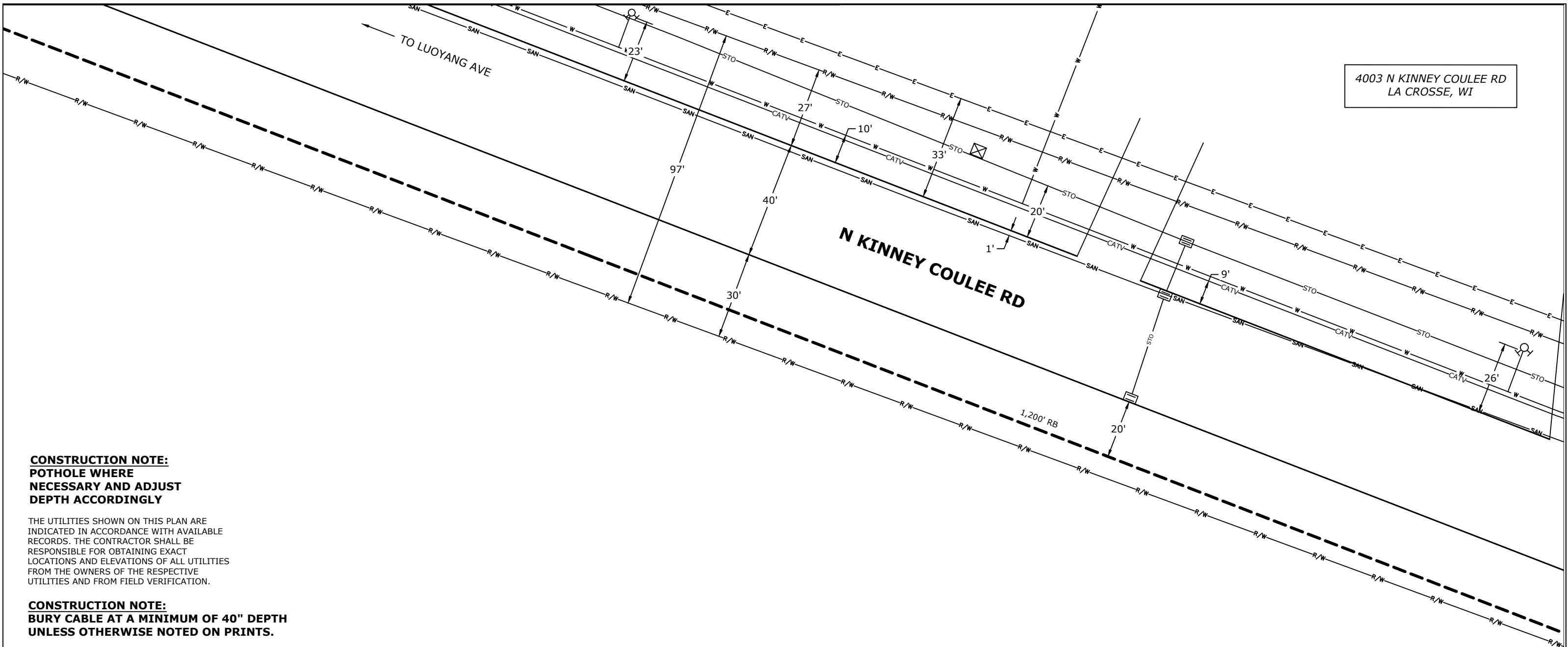

CONSTRUCTION NOTE:
POTHOLE WHERE NECESSARY AND ADJUST DEPTH ACCORDINGLY

THE UTILITIES SHOWN ON THIS PLAN ARE INDICATED IN ACCORDANCE WITH AVAILABLE RECORDS. THE CONTRACTOR SHALL BE RESPONSIBLE FOR OBTAINING EXACT LOCATIONS AND ELEVATIONS OF ALL UTILITIES FROM THE OWNERS OF THE RESPECTIVE UTILITIES AND FROM FIELD VERIFICATION.

CONSTRUCTION NOTE:
BURY CABLE AT A MINIMUM OF 40" DEPTH UNLESS OTHERWISE NOTED ON PRINTS.

CONSTRUCTION NOTE:
CHARTER COMMUNICATIONS CABLE WILL PLACE PROPOSED CABLES IN CORRIDOR AS CLOSE TO THE BACK OF RIGHT-OF-WAY AS POSSIBLE, PENDING LOCATES.

LEGEND
RB: ROAD BORE (DIRECTIONAL BORE)
NEW UNDERGROUND CABLE: - - - - -

CHARTER COMMUNICATIONS PROPOSES TO BURY FIBER COMMUNICATION CABLE IN A 2" CONDUIT



(920)465-8018
GREEN BAY, BROWNSVILLE,
NEW BERLIN & MINNEAPOLIS

| LEGEND | | | |
|---------------------|------------------------|----------------------------|----------------------|
| ⊗ JOINT POLE | Ⓡ RISER POLE | Ⓢ MANHOLE | — GROUND |
| ⊙ NEW JOINT POLE | ⚡ ANCHOR & DOWNGUY | Ⓢ(100) EXISTING FIBER COIL | ⚡ NEW GROUND |
| ⊗ POWER POLE | ⚡ NEW ANCHOR & DOWNGUY | Ⓢ(100) NEW FIBER COIL | — PROPERTY LINE |
| ⊗ NEW POWER POLE | ⚡ JOINT ANCHOR | Ⓢ(100) EXISTING HAND HOLE | — ROADWAY CENTERLINE |
| ○ TELEPHONE POLE | ⚡ NEW JOINT ANCHOR | Ⓢ(100) NEW HAND HOLE | • FIBER WARNING SIGN |
| ⊗ EXISTING PEDESTAL | ⚡ FOREIGN ANCHOR | Ⓢ(100) SHRUBS | +D TRAFFIC LIGHT |
| ⊙ NEW PEDESTAL | ⚡ CALL BOX | Ⓢ(100) DECIDUOUS TREE | ⚡ HYDRANT |
| ∞ FIBER SLACK LOOP | ⚡ STORM DRAIN | | ⚡ SIGNS |
| Ⓟ ELECTRIC PEDESTAL | ⚡ UTILITY VALVE | | ⚡ STREET LIGHT |
| | | | ⚡ FIBER SPLICE CASE |

| LINETYPES | |
|------------|-------------|
| GAS | —G—G— |
| WATER | —W—W— |
| ELECTRICAL | —E—E— |
| STORM | —STO—STO— |
| SANITARY | —SAN—SAN— |
| CABLE TV | —CATV—CATV— |
| TELEPHONE | —TEL—TEL— |

PROJECT # 938382
PERMIT I.D. # 938382CITY

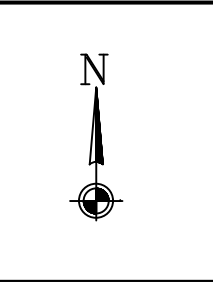

| ADDRESS | |
|-------------------------|-------|
| 4101 N KINNEY COULEE RD | |
| FIELD BY: | DATE: |
| DRAFTED BY: | DATE: |
| DESIGNED BY: | DATE: |
| ASBULTS BY: | DATE: |

| LOCATION | | |
|---------------|----|----|
| LA CROSSE, WI | | |
| | 11 | |
| | 12 | 13 |

4101 N KINNEY COULEE RD
LA CROSSE, WI

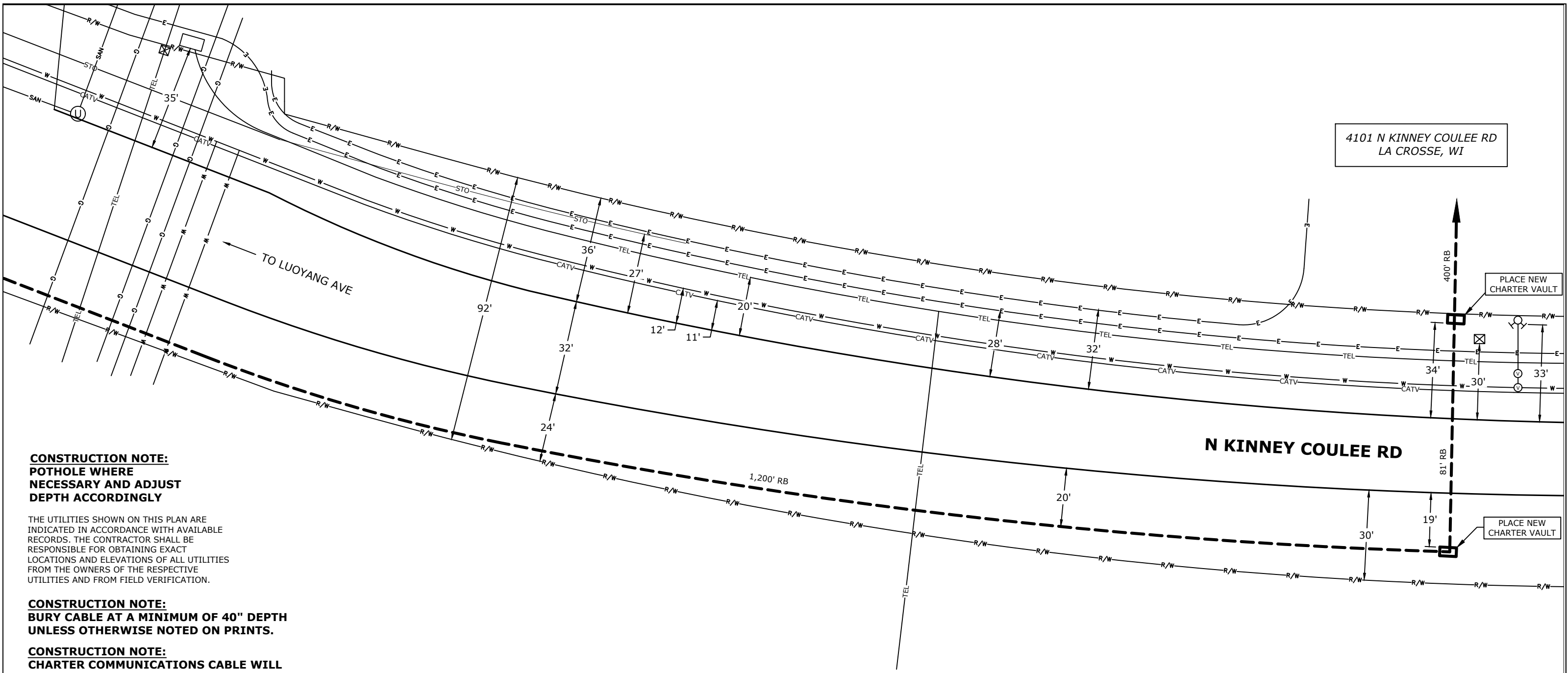

CONSTRUCTION NOTE:
POTHOLE WHERE NECESSARY AND ADJUST DEPTH ACCORDINGLY

THE UTILITIES SHOWN ON THIS PLAN ARE INDICATED IN ACCORDANCE WITH AVAILABLE RECORDS. THE CONTRACTOR SHALL BE RESPONSIBLE FOR OBTAINING EXACT LOCATIONS AND ELEVATIONS OF ALL UTILITIES FROM THE OWNERS OF THE RESPECTIVE UTILITIES AND FROM FIELD VERIFICATION.

CONSTRUCTION NOTE:
BURY CABLE AT A MINIMUM OF 40" DEPTH UNLESS OTHERWISE NOTED ON PRINTS.

CONSTRUCTION NOTE:
CHARTER COMMUNICATIONS CABLE WILL PLACE PROPOSED CABLES IN CORRIDOR AS CLOSE TO THE BACK OF RIGHT-OF-WAY AS POSSIBLE, PENDING LOCATES.

LEGEND
RB: ROAD BORE (DIRECTIONAL BORE)
NEW UNDERGROUND CABLE: - - - - -

CHARTER COMMUNICATIONS PROPOSES TO BURY FIBER COMMUNICATION CABLE IN A 2" CONDUIT



(920)465-8018
GREEN BAY, BROWNSVILLE,
NEW BERLIN & MINNEAPOLIS

| LEGEND | | | |
|---------------------|------------------------|----------------------------|----------------------|
| ⊗ JOINT POLE | Ⓡ RISER POLE | Ⓢ MANHOLE | — GROUND |
| ⊙ NEW JOINT POLE | ⚓ ANCHOR & DOWNGUY | Ⓢ(100) EXISTING FIBER COIL | ⚡ NEW GROUND |
| ⊗ POWER POLE | ⚓ NEW ANCHOR & DOWNGUY | Ⓢ(100) NEW FIBER COIL | — PROPERTY LINE |
| ⊗ NEW POWER POLE | ⚓ JOINT ANCHOR | Ⓢ(100) EXISTING HAND HOLE | — ROADWAY CENTERLINE |
| ○ TELEPHONE POLE | ⚓ NEW JOINT ANCHOR | Ⓢ(100) NEW HAND HOLE | • FIBER WARNING SIGN |
| ⊗ EXISTING PEDESTAL | → FOREIGN ANCHOR | Ⓢ(100) SHRUBS | +D TRAFFIC LIGHT |
| ⊗ NEW PEDESTAL | Ⓢ CALL BOX | Ⓢ(100) DECIDUOUS TREE | ⚡ HYDRANT |
| ∞ FIBER SLACK LOOP | Ⓢ STORM DRAIN | | ⚡ SIGNS |
| Ⓢ ELECTRIC PEDESTAL | ⊗ UTILITY VALVE | | ⚡ STREET LIGHT |
| | | | ⚡ FIBER SPLICE CASE |

| LINETYPES | |
|------------|-------------|
| GAS | —G—G— |
| WATER | —W—W— |
| ELECTRICAL | —E—E— |
| STORM | —STO—STO— |
| SANITARY | —SAN—SAN— |
| CABLE TV | —CATV—CATV— |
| TELEPHONE | —TEL—TEL— |

PROJECT # 938382
PERMIT I.D. # 938382CITY

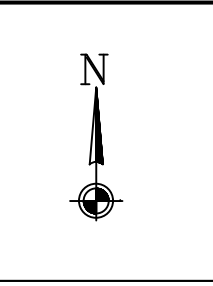

| ADDRESS | |
|-------------------------|-----------|
| 4101 N KINNEY COULEE RD | |
| FILED BY: | DATE: |
| DRAFTED BY: | DATE: |
| MH | 7/15/2019 |
| DESIGNED BY: | DATE: |
| ASBULTS BY: | DATE: |

| LOCATION | |
|---------------|----|
| LA CROSSE, WI | |
| 12 | 13 |