

R2-RESIDENCE
PROPOSED USE:
 RESIDENTIAL

OWNER:
 PROPERTY LOGIC LLC
 PO BOX 2132
 LA CROSSE, WI 54602

CONTRACTOR:

DESIGNER:
 MAKEPEACE ENGINEERING LLC
 419 SAND LAKE RD STE C
 ONALASKA, WI 54650
 608.881.6030

TAX PARCEL ID:
 17-50782-10

TOTAL AREA:
 64,904 SF/1.49 ACRES

SETBACKS:
 FRONT YARD 25 FT
 SIDE YARD 7 FT
 REAR YARD 20% OR 30' MAX



2845 MIDWEST DR, STE 103
 ONALASKA, WI 54650
 608.881.6030

PROPERTY LOGIC LLC
 LOTS 26, 27, 28
 CHAMBERS-MARKLE FARMSTEAD SUBDIVISION
 LA CROSSE, WI 54601

04/07/2026

SITE PLAN

DATE	REVISION	DESCR.	
			1
			6

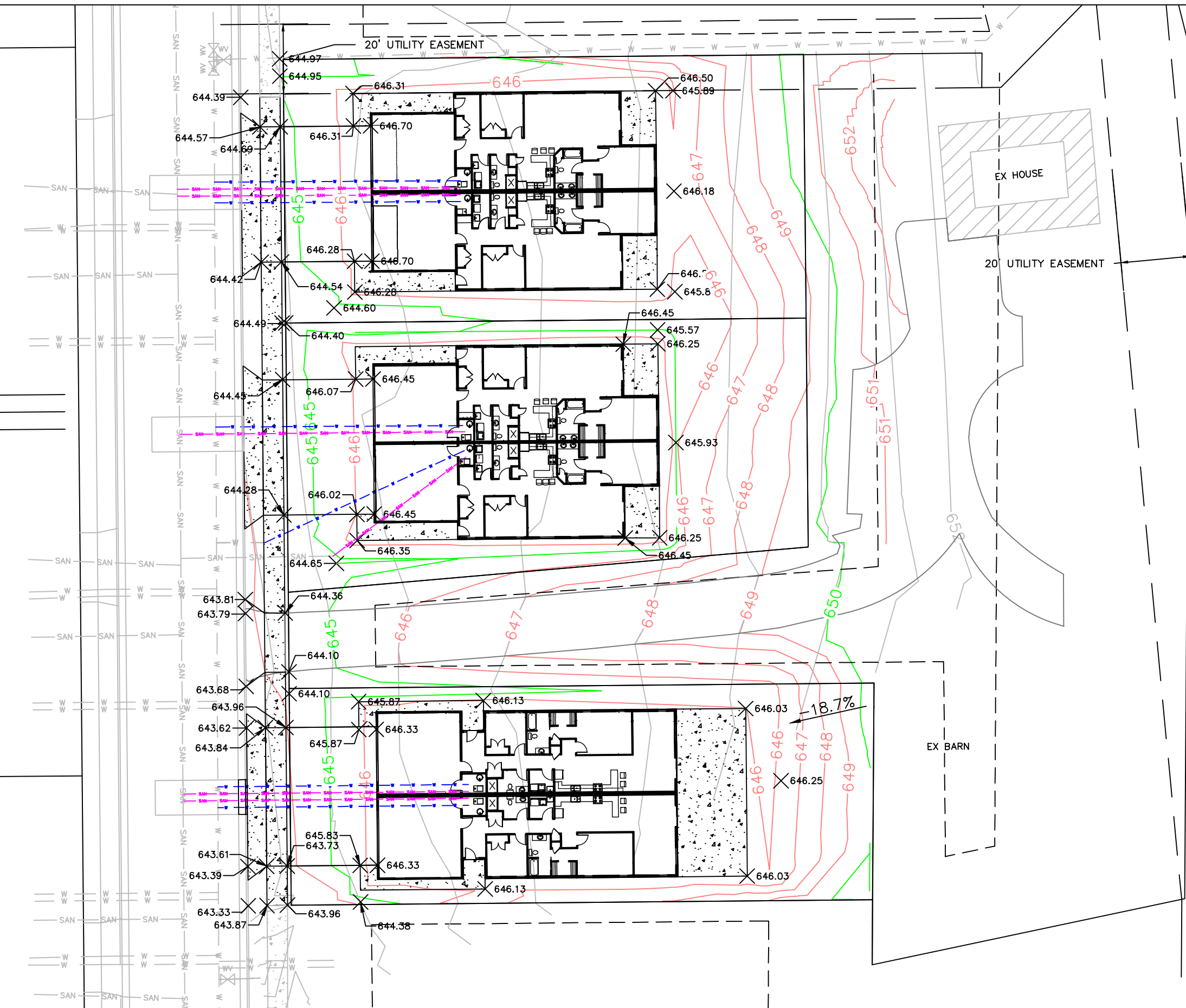
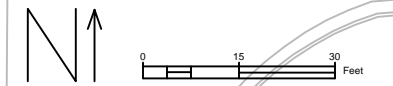

419 SAND LAKE RD, STE C
 ONALASKA, WI 54650
 608.881.6030

PROPERTY LOGIC LLC
 LOTS 26, 27, 28
 CHAMBERS-MARKLE FARMSTEAD SUBDIVISION
 LA CROSSE, WI 54601

04/07/2026

GRADING PLAN

DATE	REVISION	DESCR.

2
6

NOTES

1. PROPOSED LANDSCAPING IS VERY SIMILAR TO OTHER PROPERTIES IN THE SUBDIVISION.
2. DECIDUOUS TREES SHALL BE 3" DBH.

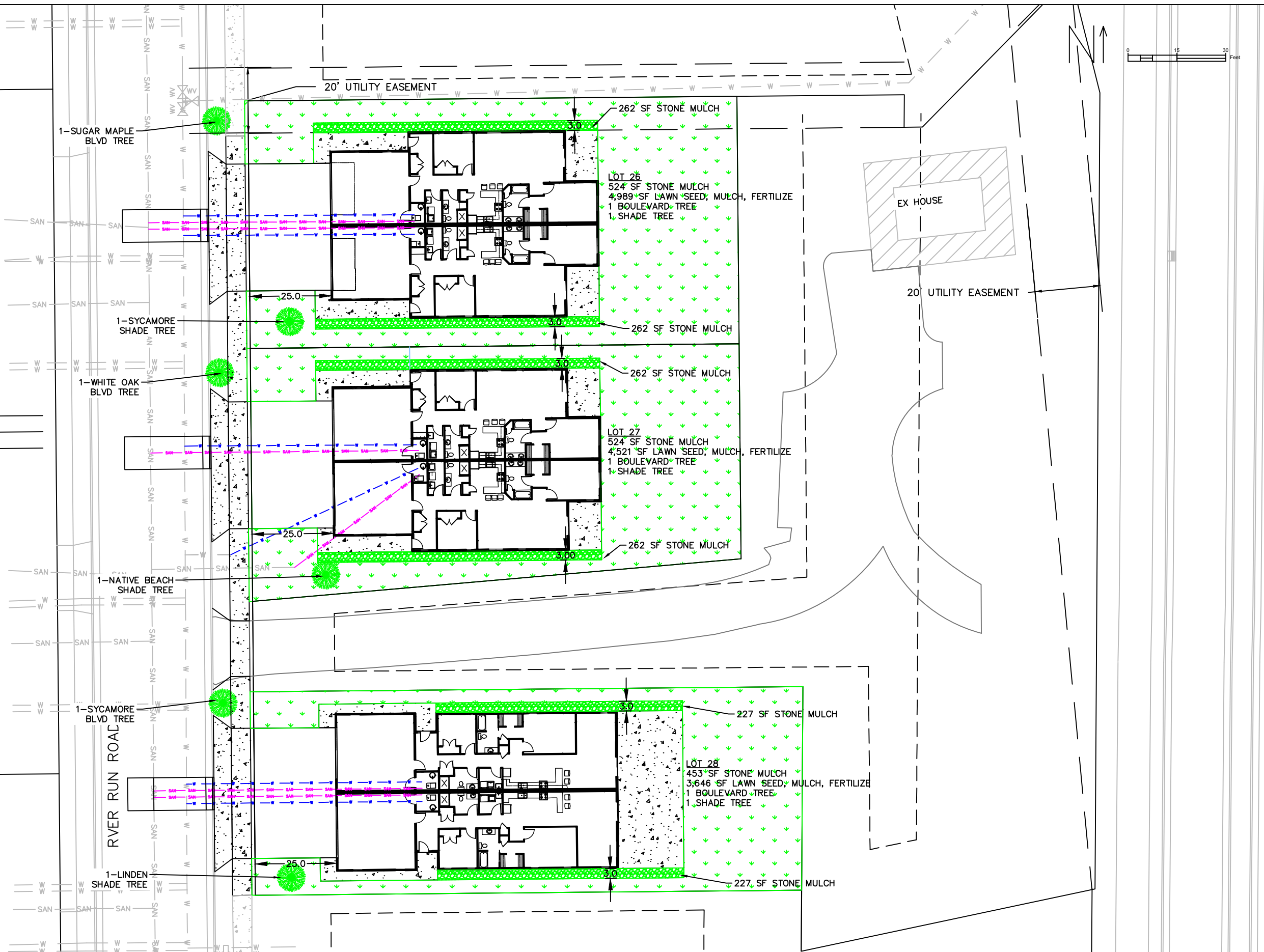

2845 MIDWEST DR, STE 103
 ONALASKA, WI 54650
 608.881.6030

PROPERTY LOGIC LLC
 LOTS 26, 27, 28
 CHAMBERS-MARKLE FARMSTEAD SUBDIVISION
 LA CROSSE, WI 54601

04/07/2026

LANDSCAPE PLAN

DATE	REVISION	DESCR.

3
 6

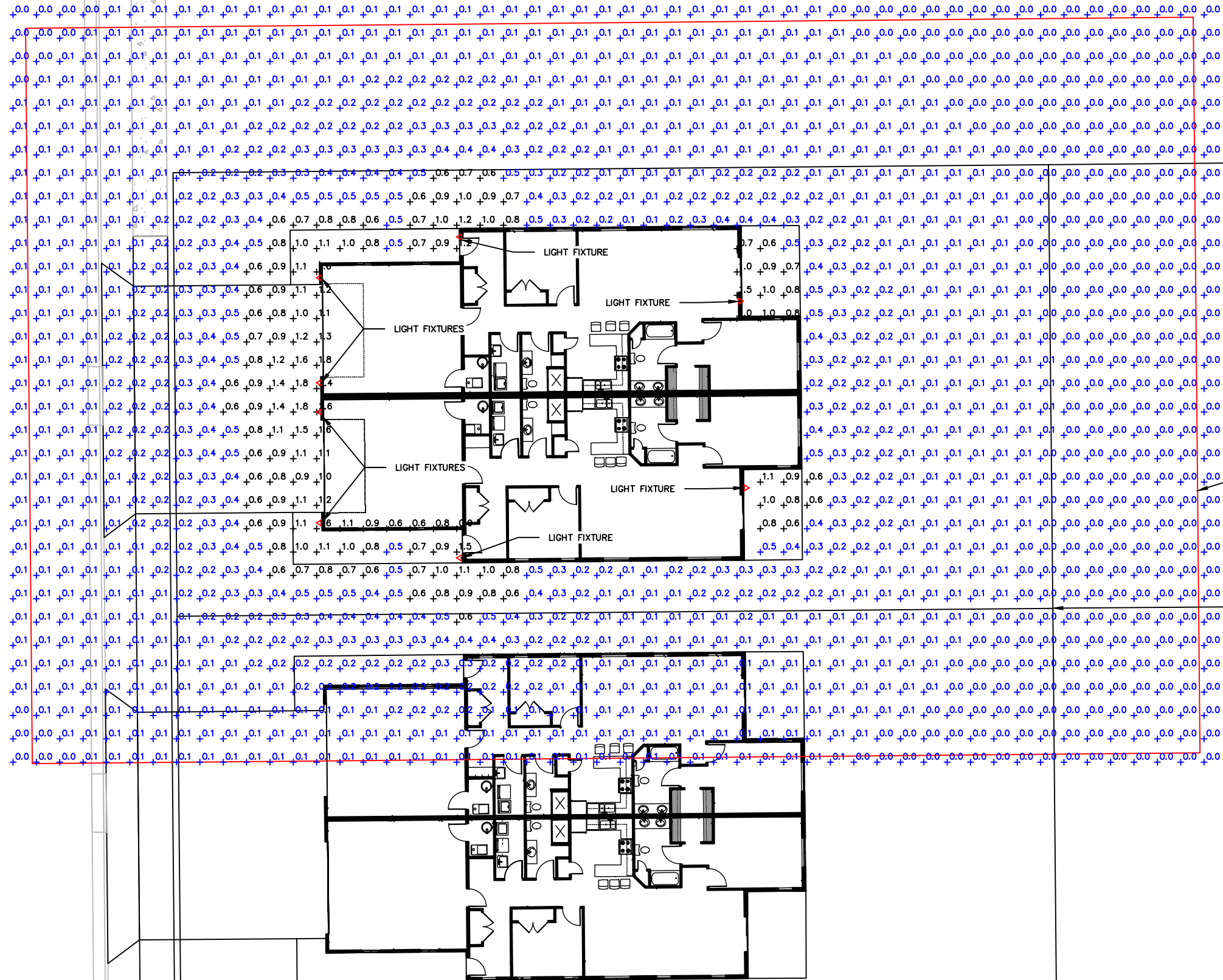

2845 MIDWEST DR STE 103
ONALASKA, WI 54650
608.881.6030

KARL SCHILLING
LOT 21 WATERVIEW
6103 RIVER RUN RD
LA CROSSE, WI 54601

04/07/2026

LIGHTING PLAN LOT 26

DATE	REVISION	DESCR.

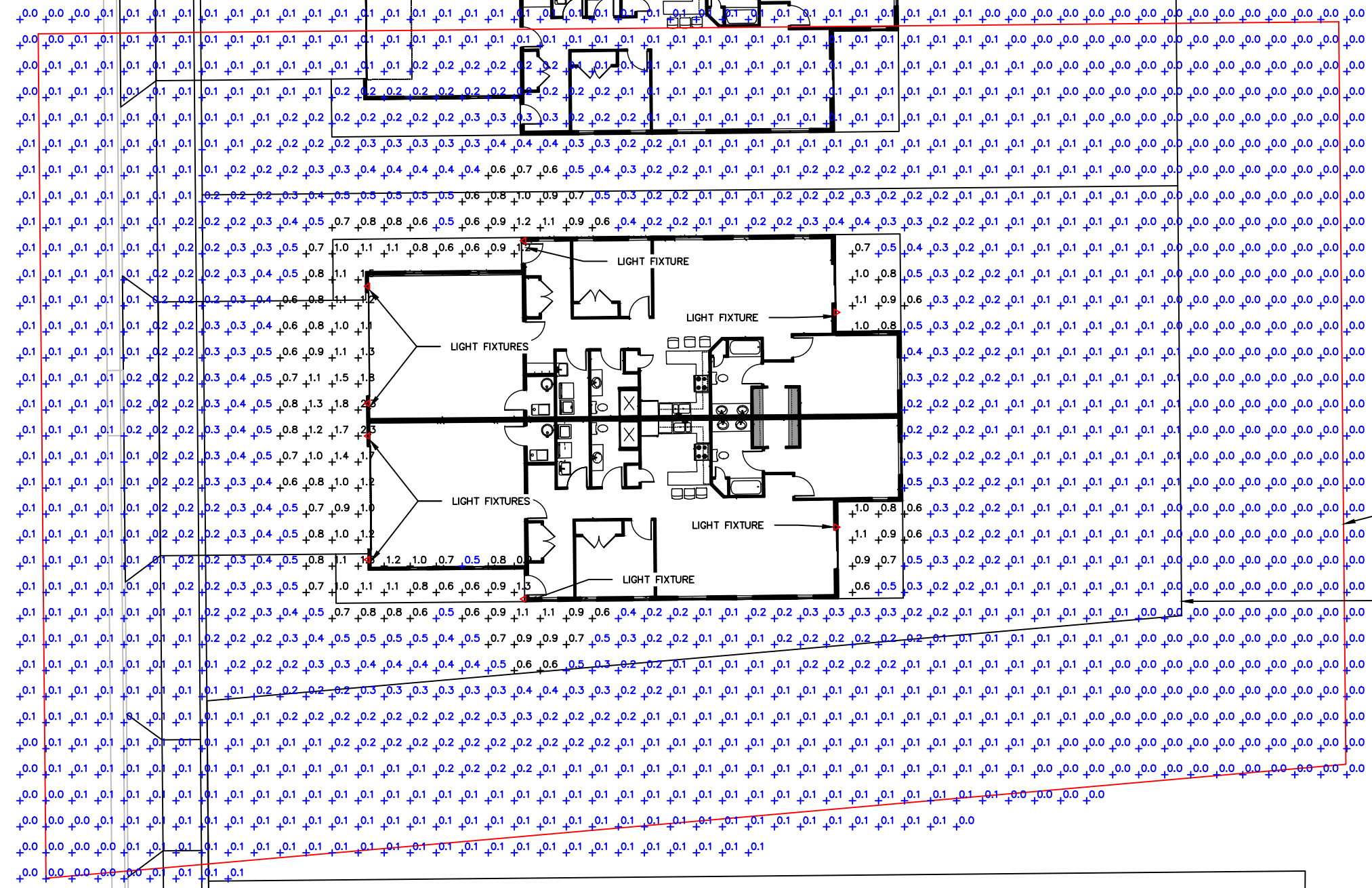
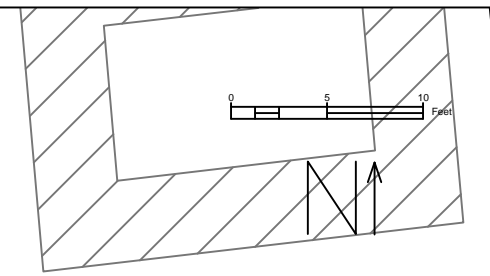

25' FROM PROPERTY LINE

PROPERTY LINE



2845 MIDWEST DR STE 103
ONALASKA, WI 54650
608.881.6030

KARL SCHILLING
LOT 21 WATERVIEW
6103 RIVER RUN RD
LA CROSSE, WI 54601

04/07/2026

LIGHTING PLAN LOT 27

DATE	REVISION	DESCR.

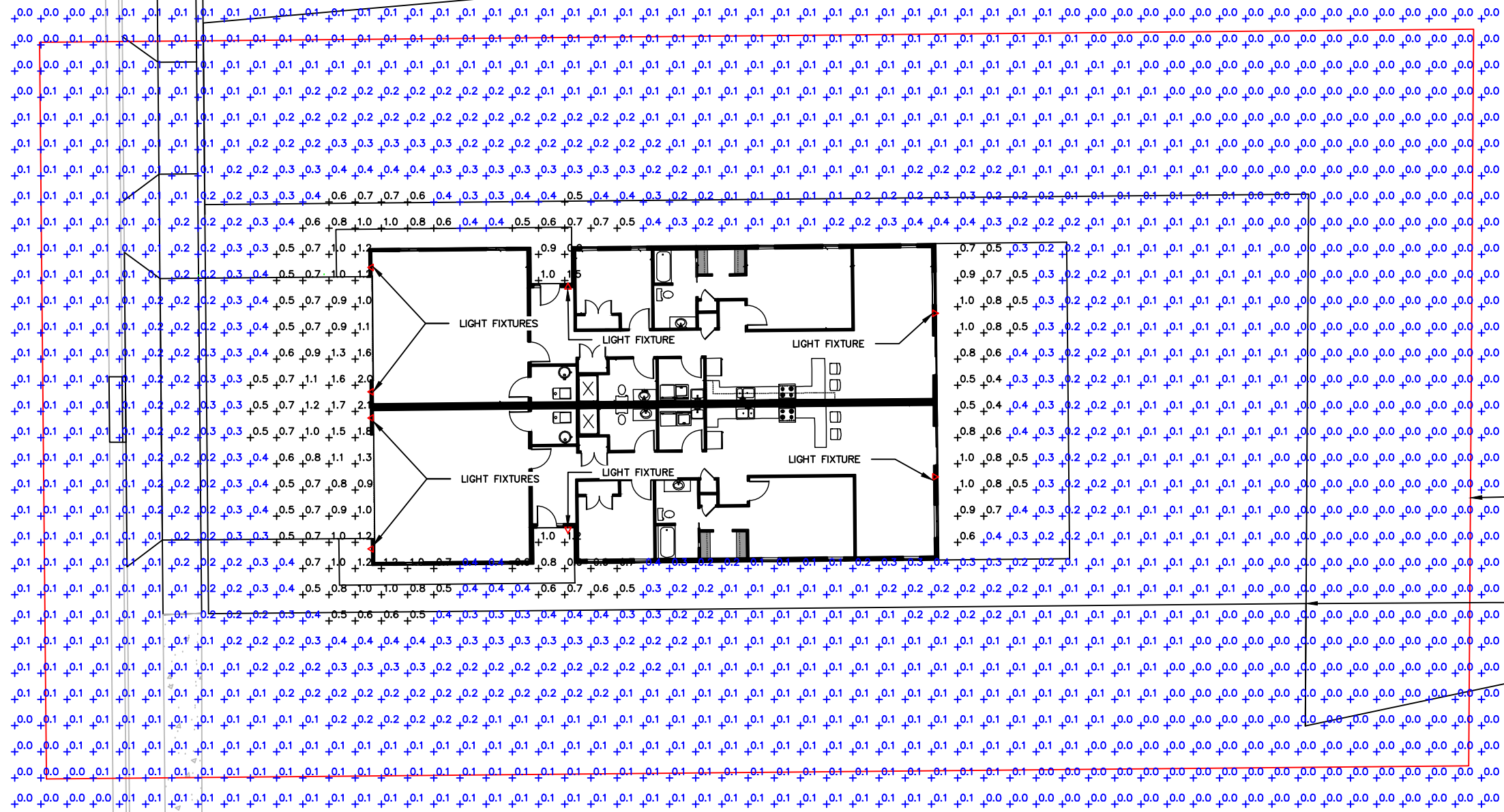
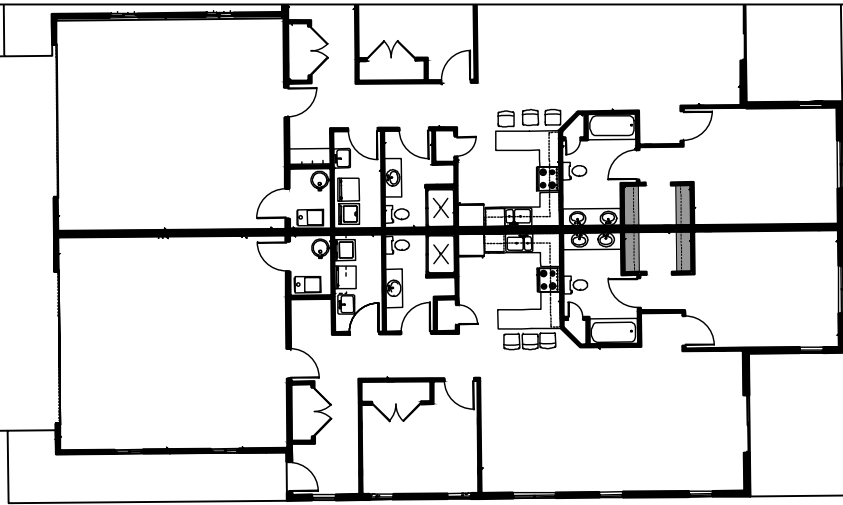

25' FROM PROPERTY LINE

PROPERTY LINE



2845 MIDWEST DR STE 103
ONALASKA, WI 54650
608.881.6030

KARL SCHILLING
LOT 21 WATERVIEW
6103 RIVER RUN RD
LA CROSSE, WI 54601

04/07/2026

LIGHTING PLAN LOT 28

DATE	REVISION	DESCR.	6