

1019 Clinton St - LONG LATERAL

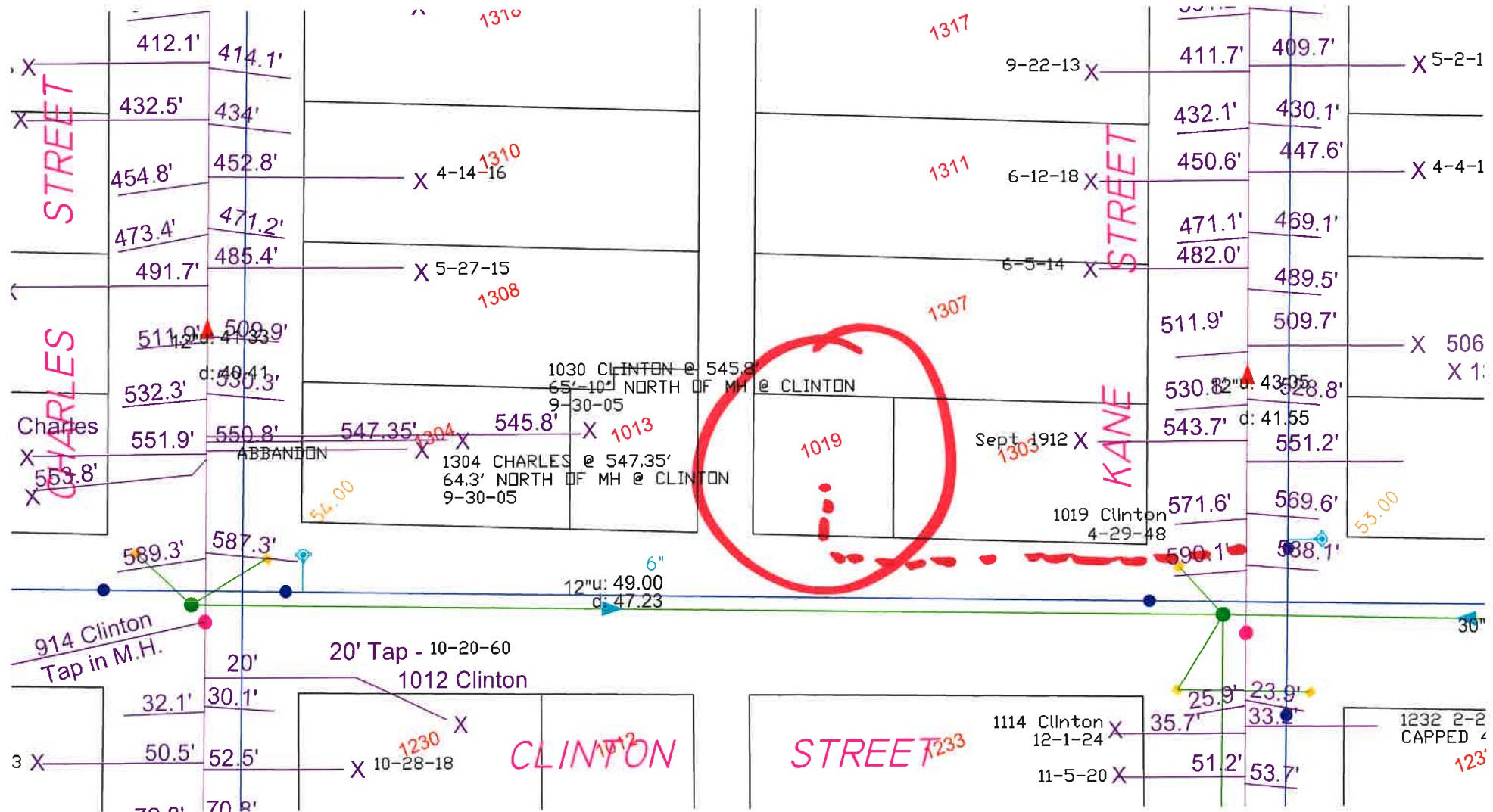

PAVED IN 2017

1ST ADDN. TO
P.S. DAVIDSONS ADDN
BLOCK 10

SCALE: 1"=20' H
1"=2' V
ELEVATIONS SHOWN ARE
NAVD 88

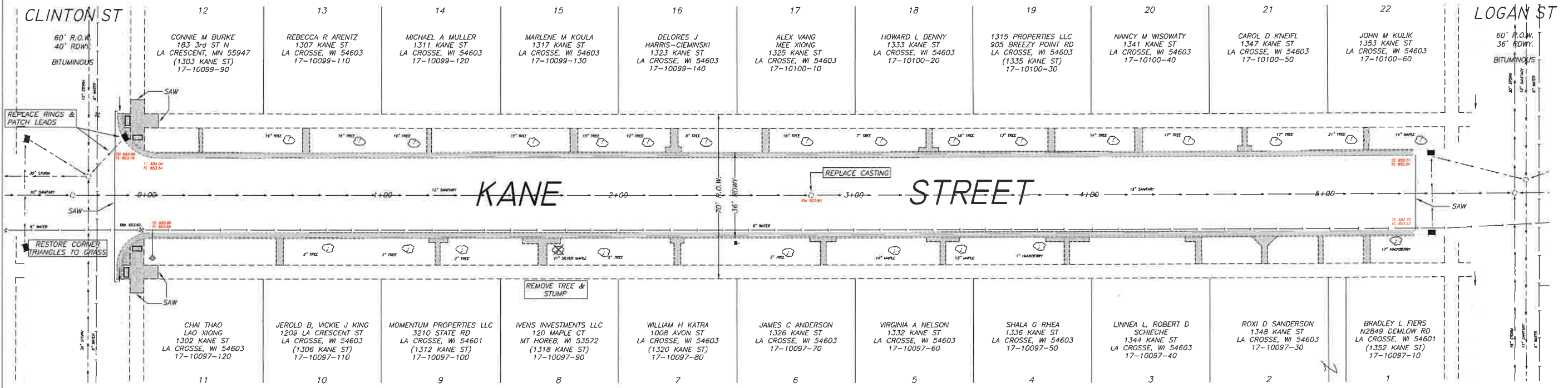

BLOCK 9

NOTE
CONTRACTOR IS TO VERIFY LOCATION OF ALL UTILITIES
PRIOR TO ANY CONSTRUCTION

CITY OF LA CROSSE WILL PROVIDE ALL
CASTINGS AS NEEDED FOR REPLACEMENT OR
NEW STRUCTURES

BENCHMARKS
TOP NUT OF HYDRANT

KANE ST & CLINTON ST	657.23
KANE ST & LOGAN ST	656.35
KANE ST & SILL ST	657.73

ESTABLISHED GRADE

KANE ST & CLINTON ST	653.93
KANE ST & LOGAN ST	652.93
KANE ST & SILL ST	653.73

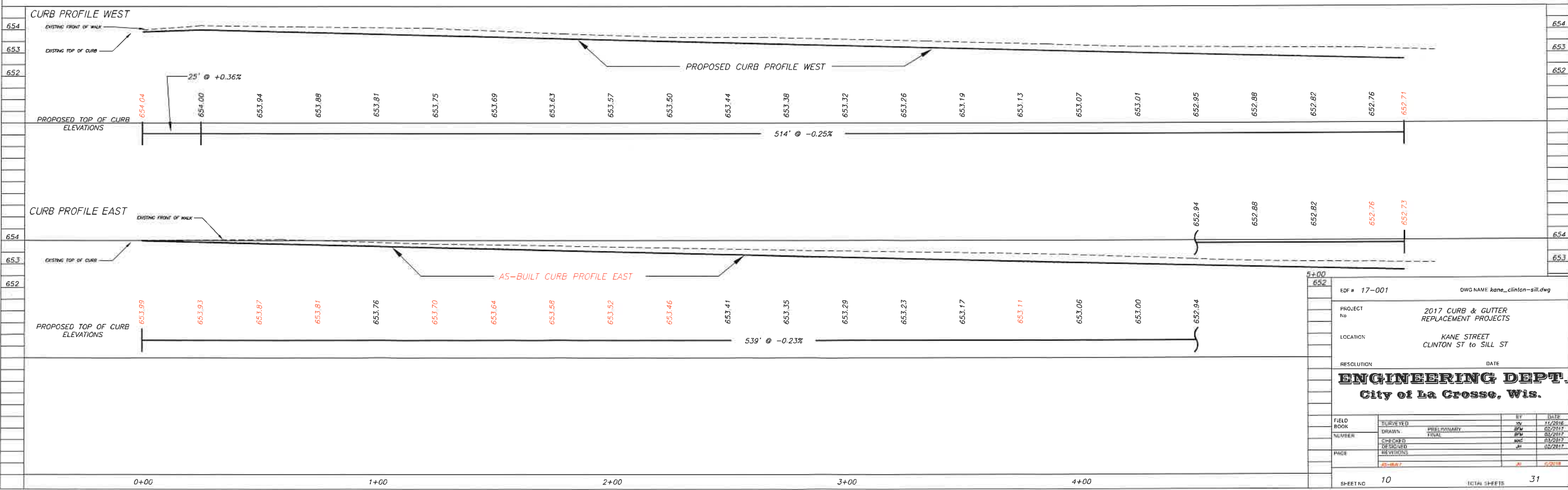

EDF # 17-001 DWG NAME kane_clinton-sill.dwg

PROJECT No
2017 CURB & GUTTER REPLACEMENT PROJECTS

LOCATION
KANE STREET
CLINTON ST TO SILL ST

RESOLUTION DATE

ENGINEERING DEPT.
City of La Crosse, Wis.

FIELD BOOK	BY	DATE
BLANK (0)	WV	11/2016
NUMBER	WV	02/2017
CHECKED	WV	02/2017
REVISIONS	WV	02/2017
REVISIONS	WV	02/2017

SHEET NO 10 TOTAL SHEETS 31