

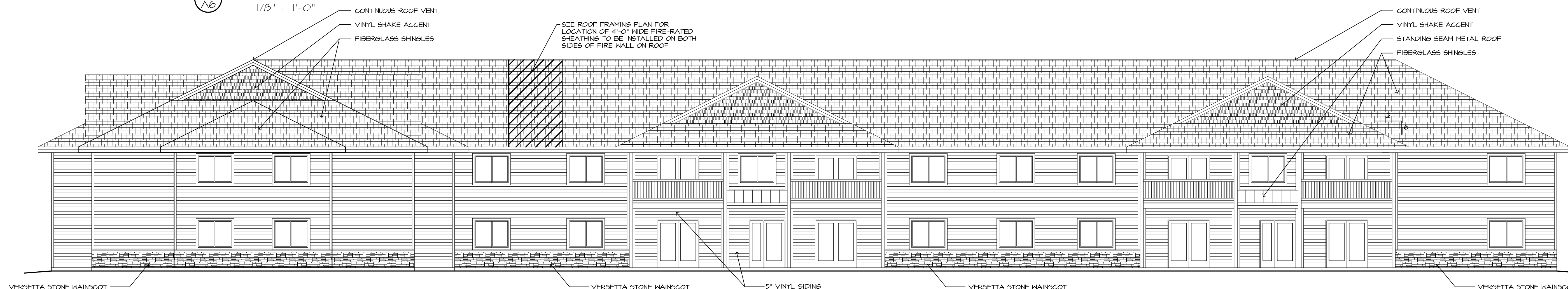

4
A6 WEST EXTERIOR ELEVATION
1/8" = 1'-0"



3
A6 SOUTH EXTERIOR ELEVATION
1/8" = 1'-0"



2
A6 EAST EXTERIOR ELEVATION
1/8" = 1'-0"

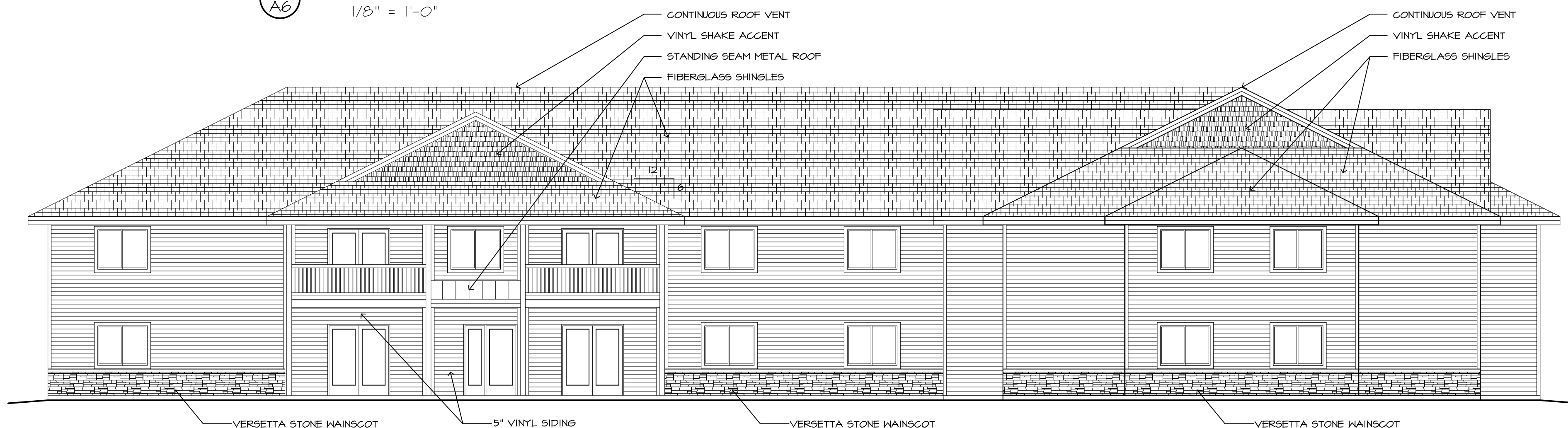

1
A6 NORTH EXTERIOR ELEVATION
1/8" = 1'-0"

GENERAL ELEVATION NOTES:

- ALL ROOF PITCHES TO BE 6:12 UNLESS NOTED OTHERWISE.
- ALL SIDING TO BE DOUBLE 5" VINYL (044) WITH ASSOCIATED VINYL TRIM.
- VINYL SHAKES ACCENTS AS NOTED.
- ALL FASCIAS AND SOFFITS TO BE PREFINISHED ALUMINUM.
- ALL ROOF SHINGLES TO BE 40 YEAR TEXTURED FIBERGLASS.
- STANDING SEAM METAL ROOFING OVER ENTRANCES.
- PROVIDE CONTINUOUS SOFFIT AND SHINGLE-OVER RIDGE VENTS THROUGHOUT.
- PROVIDE TREATED HOOD BLOCKING AND/OR VINYL TRIM AS NECESSARY AT EXTERIOR LIGHT FIXTURES AND OTHER NECESSARY MECHANICAL, ELECTRICAL OR PLUMBING PENETRATIONS.
- VERSETTA STONE WAINSCOT AND SILL AS SHOWN. INSTALL PER MANUFACTURER'S RECOMMENDATIONS.

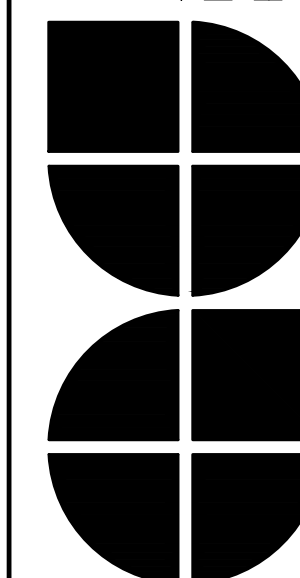

Date : 03.06.20

Drawn by : KKT

Checked by : GK

Revisions :

WATERVIEW
LOT 1
32 UNIT
APARTMENT
COMPLEX
ROUSH RENTALS

A6