

© Vierbicher Associates, Inc.

CERTIFIED SURVEY MAP No.

LOCATED IN THE NE1/4 & SE1/4 OF THE SW1/4 AND THE NW1/4 & SW1/4 OF THE SE1/4 OF SECTION 23, AND THE NE1/4 & SE1/4 OF THE NW1/4 AND THE NW1/4 & SW1/4 OF THE NE1/4 AND THE NE1/4 OF THE SW1/4 AND THE NW1/4 OF THE SE1/4 OF SECTION 26, T15N, R7W, CITY OF LA CROSSE AND TOWN OF SHELBY, LA CROSSE COUNTY, WISCONSIN.

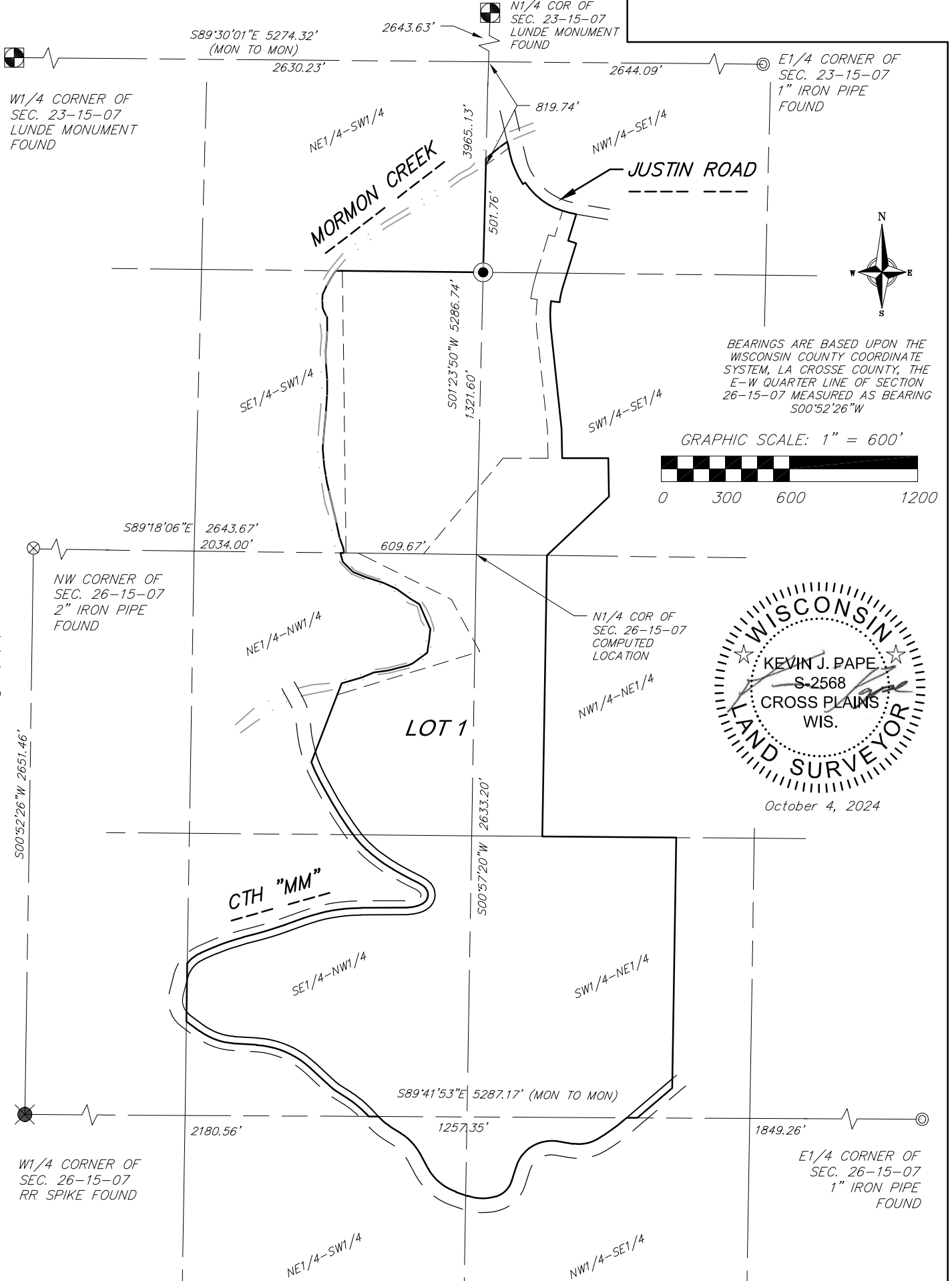

BEARINGS ARE BASED UPON THE WISCONSIN COUNTY COORDINATE SYSTEM, LA CROSSE COUNTY, THE E-W QUARTER LINE OF SECTION 26-15-07 MEASURED AS BEARING S00°52'26"W

GRAPHIC SCALE: 1" = 600'

0 300 600 1200

WISCONSIN
 KEVIN J. PAPE
 S-2568
 CROSS PLAINS
 WIS.
 LAND SURVEYOR
 October 4, 2024

M:\Duncan G. Stroh Architect\200196_LaCrosse Retreat Center\CADD\200196 - CSM.dwg by:kpap 02 Oct 2024 - 10:40a

vierbicher
planners | engineers | advisors



Job #: 200196
 Date: 10/04/2024
 Rev:
 Drafted By: KPAP
 Checked By: MZIE

SURVEYED FOR:
 Shrine of Our Lady
 Guadalupe, Inc.
 5250 Justin Road
 La Crosse, WI 54601

SURVEYED BY:
 Vierbicher Associates, Inc.
 999 Fourier Drive
 Suite 201
 Madison, WI 53717
 (608) 826-0532

SHEET
1 OF 11

© Vierbicher Associates, Inc.

CERTIFIED SURVEY MAP No.

LOCATED IN THE NE1/4 & SE1/4 OF THE SW1/4 AND THE NW1/4 & SW1/4 OF THE SE1/4 OF SECTION 23, AND THE NE1/4 & SE1/4 OF THE NW1/4 AND THE NW1/4 & SW1/4 OF THE NE1/4 AND THE NE1/4 OF THE SW1/4 AND THE NW1/4 OF THE SE1/4 OF SECTION 26, T15N, R7W, CITY OF LA CROSSE AND TOWN OF SHELBY, LA CROSSE COUNTY, WISCONSIN.



BEARINGS ARE BASED UPON THE WISCONSIN COUNTY COORDINATE SYSTEM, LA CROSSE COUNTY, THE E-W QUARTER LINE OF SECTION 26-15-07 MEASURED AS BEARING S00°52'26"W

GRAPHIC SCALE: 1" = 200'



0 100 200 400

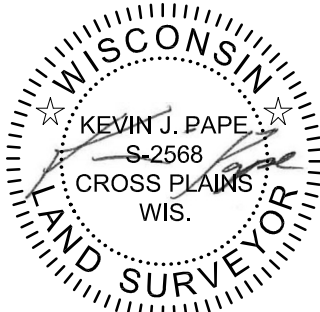

October 4, 2024

LOT 1
5,257,135+/- SF
(120.69+/- ACRES)

SURVEY LEGEND

- FOUND 1 1/4" ϕ IRON ROD
- FOUND 1" ϕ IRON PIPE
- FOUND 3/4" ϕ IRON ROD
- SET 3/4" ϕ IRON ROD

M:\Duncan G. Sirok\Architect\200196_LaCrosse Retreat Center\CADD\200196 - CSM.dwg by:kpap

ROESSLER CREEKSIDE ADDITION

MORMAN CREEK

N00°45'09"W 1320.96'

MORMAN CREEK
PUBLIC PARK
ROESSLER CREEKSIDE
ADDITION

S89°24'20"E 659.23'

SE1/4-SW1/4

N53°09'52"E
133.83'

NE1/4-SW1/4

30'+/-

N01°23'50"E 501.76'

L16

L1

NW1/4-SE1/4

JUSTIN ROAD

C1

49.5'

C2

C3

49.5'

L2

L3

L4

L5

L6

L7

L8

L9

L10

L11

L12

L13

L14

L15

L16

L17

L18

L19

L20

L21

L22

L23

L24

L25

L26

L27

L28

L29

L30

L31

L32

L33

L34

L35

L36

L37

L38

L39

L40

L41

L42

L43

L44

L45

L46

L47

L48

L49

L50

L51

L52

L53

L54

L55

L56

L57

L58

L59

L60

L61

L62

L63

L64

L65

L66

L67

L68

L69

L70

L71

L72

L73

L74

L75

L76

L77

L78

L79

L80

L81

L82

L83

L84

L85

L86

L87

L88

L89

L90

L91

L92

L93

L94

L95

L96

L97

L98

L99

L100

L101

L102

L103

L104

L105

L106

L107

L108

L109

L110

L111

L112

L113

L114

L115

L116

L117

L118

L119

L120

L121

L122

L123

L124

L125

L126

L127

L128

L129

L130

L131

L132

L133

L134

L135

L136

L137

L138

L139

L140

L141

L142

L143

L144

L145

L146

L147

L148

L149

L150

L151

L152

L153

L154

L155

L156

L157

L158

L159

L160

L161

L162

L163

L164

L165

L166

L167

L168

L169

L170

L171

L172

L173

L174

L175

L176

L177

L178

L179

L180

L181

L182

L183

L184

L185

L186

L187

L188

L189

L190

L191

L192

L193

L194

L195

L196

L197

L198

L199

L200

L201

L202

L203

L204

L205

L206

L207

L208

L209

L210

L211

L212

L213

L214

L215

L216

L217

L218

L219

L220

L221

L222

L223

L224

L225

L226

L227

L228

L229

L230

L231

L232

L233

L234

L235

L236

L237

L238

L239

L240

L241

L242

L243

L244

L245

L246

L247

L248

L249

L250

L251

L252

L253

L254

L255

L256

L257

L258

L259

L260

L261

L262

L263

L264

L265

L266

L267

L268

L269

L270

L271

L272

L273

L274

© Vierbicher Associates, Inc.

CERTIFIED SURVEY MAP No.

LOCATED IN THE NE1/4 & SE1/4 OF THE SW1/4 AND THE NW1/4 & SW1/4 OF THE SE1/4 OF SECTION 23, AND THE NE1/4 & SE1/4 OF THE NW1/4 AND THE NW1/4 & SW1/4 OF THE NE1/4 AND THE NE1/4 OF THE SW1/4 AND THE NW1/4 OF THE SE1/4 OF SECTION 26, T15N, R7W, CITY OF LA CROSSE AND TOWN OF SHELBY, LA CROSSE COUNTY, WISCONSIN.

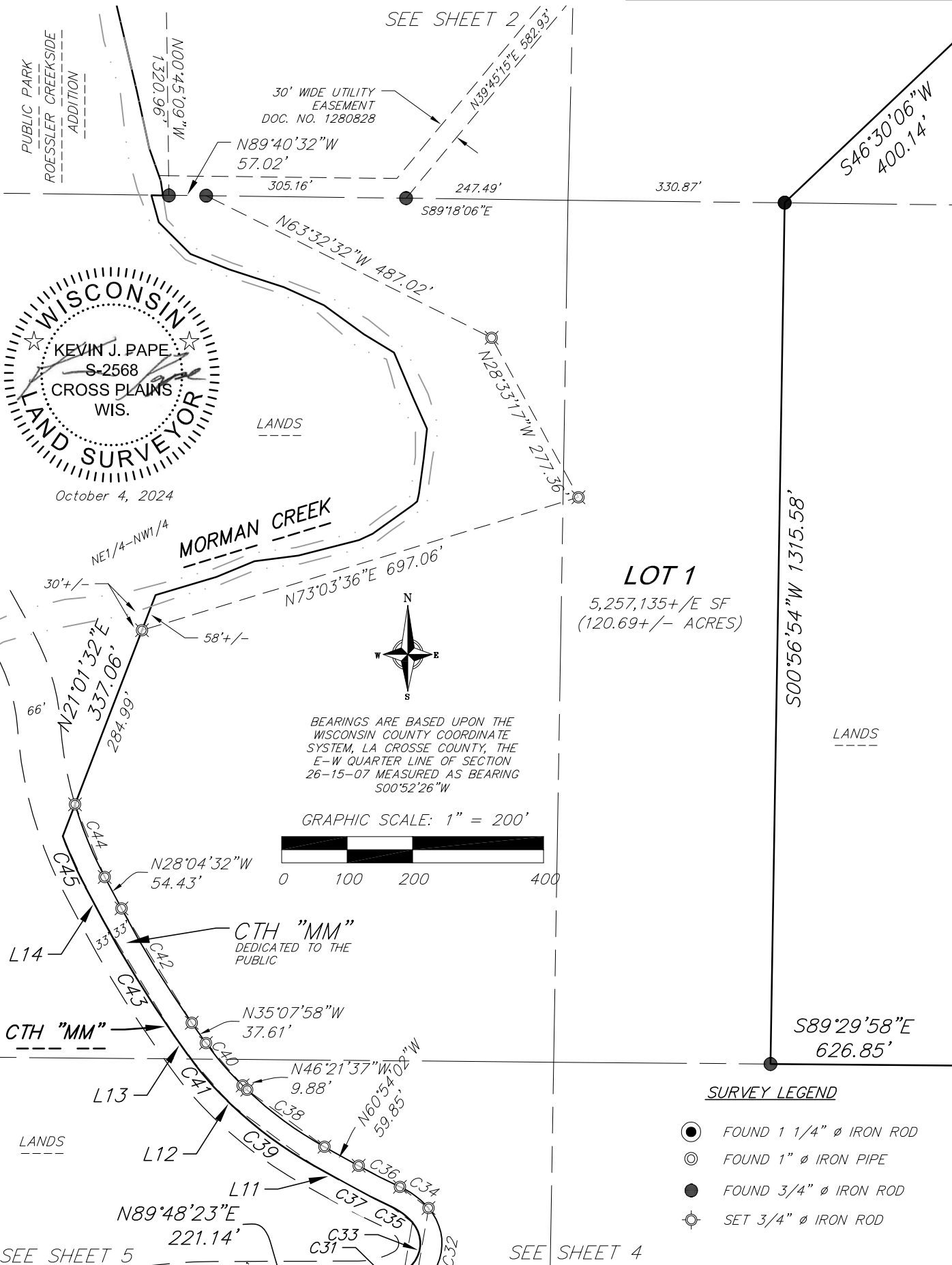

M:\Duncan G. Sirok\Architect\200196_LaCrosse Retreat Center\CADD\200196 - CSM.dwg by:kpap

vierbicher
planners | engineers | advisors



Job #: 200196
Date: 10/04/2024
Rev:
Drafted By: KPAP
Checked By: MZIE

SURVEYED FOR:
Shrine of Our Lady
Guadalupe, Inc.
5250 Justin Road
La Crosse, WI 54601

SURVEYED BY:
Vierbicher Associates, Inc.
999 Fourier Drive
Suite 201
Madison, WI 53717
(608) 826-0532

SHEET
3 OF 11

© Vierbicher Associates, Inc.

CERTIFIED SURVEY MAP No.

LOCATED IN THE NE1/4 & SE1/4 OF THE SW1/4 AND THE NW1/4 & SW1/4 OF THE SE1/4 OF SECTION 23, AND THE NE1/4 & SE1/4 OF THE NW1/4 AND THE NW1/4 & SW1/4 OF THE NE1/4 AND THE NE1/4 OF THE SW1/4 AND THE NW1/4 OF THE SE1/4 OF SECTION 26, T15N, R7W, CITY OF LA CROSSE AND TOWN OF SHELBY, LA CROSSE COUNTY, WISCONSIN.

SEE SHEET 3

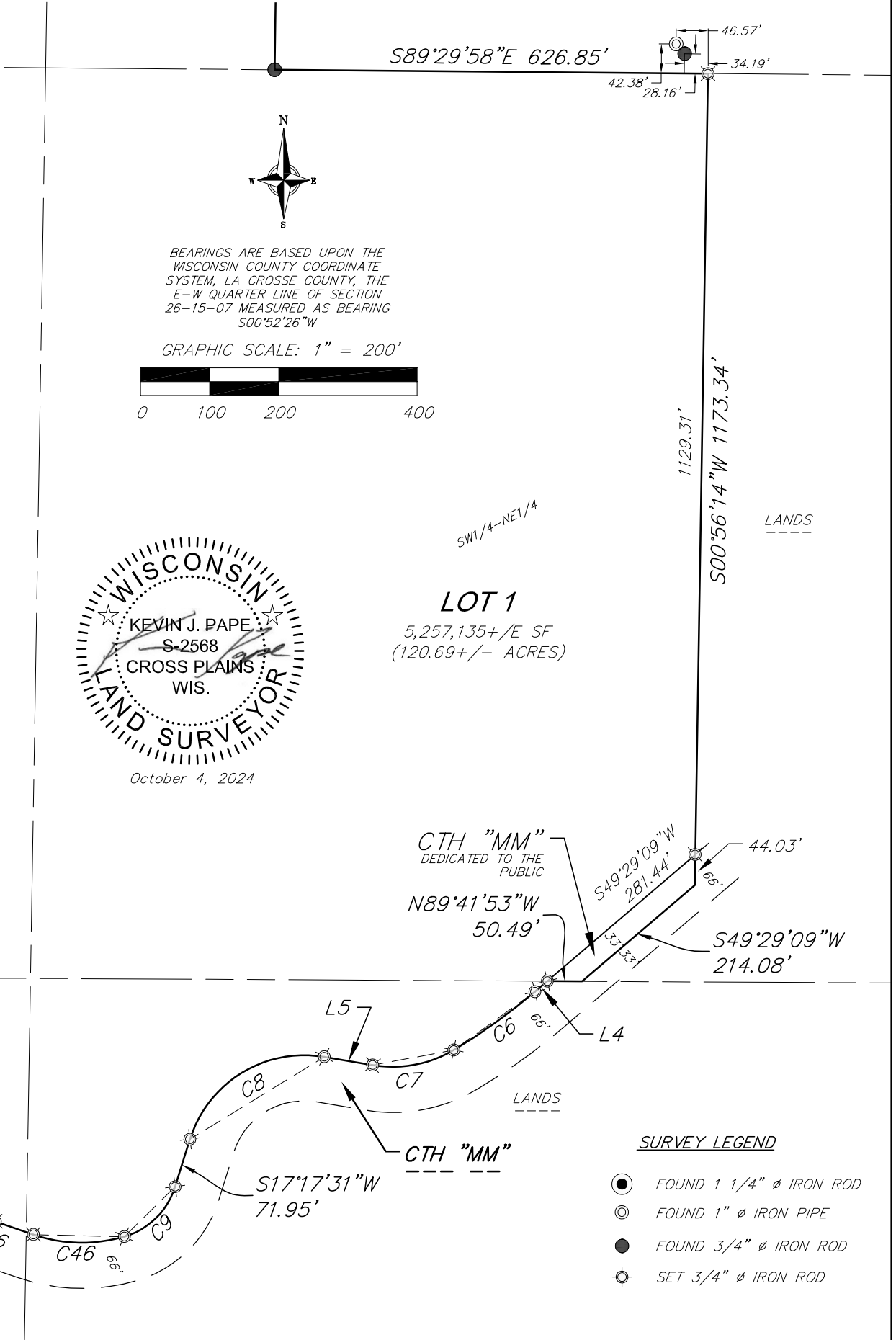

M:\Duncan G. Stroik Architect\200196_LaCrosse Retreat Center\CADD\200196 - CSM.dwg by:kpap



© Vierbicher Associates, Inc.

CERTIFIED SURVEY MAP No.

LOCATED IN THE NE1/4 & SE1/4 OF THE SW1/4 AND THE NW1/4 & SW1/4 OF THE SE1/4 OF SECTION 23, AND THE NE1/4 & SE1/4 OF THE NW1/4 AND THE NW1/4 & SW1/4 OF THE NE1/4 AND THE NE1/4 OF THE SW1/4 AND THE NW1/4 OF THE SE1/4 OF SECTION 26, T15N, R7W, CITY OF LA CROSSE AND TOWN OF SHELBY, LA CROSSE COUNTY, WISCONSIN.

SEE SHEET 3

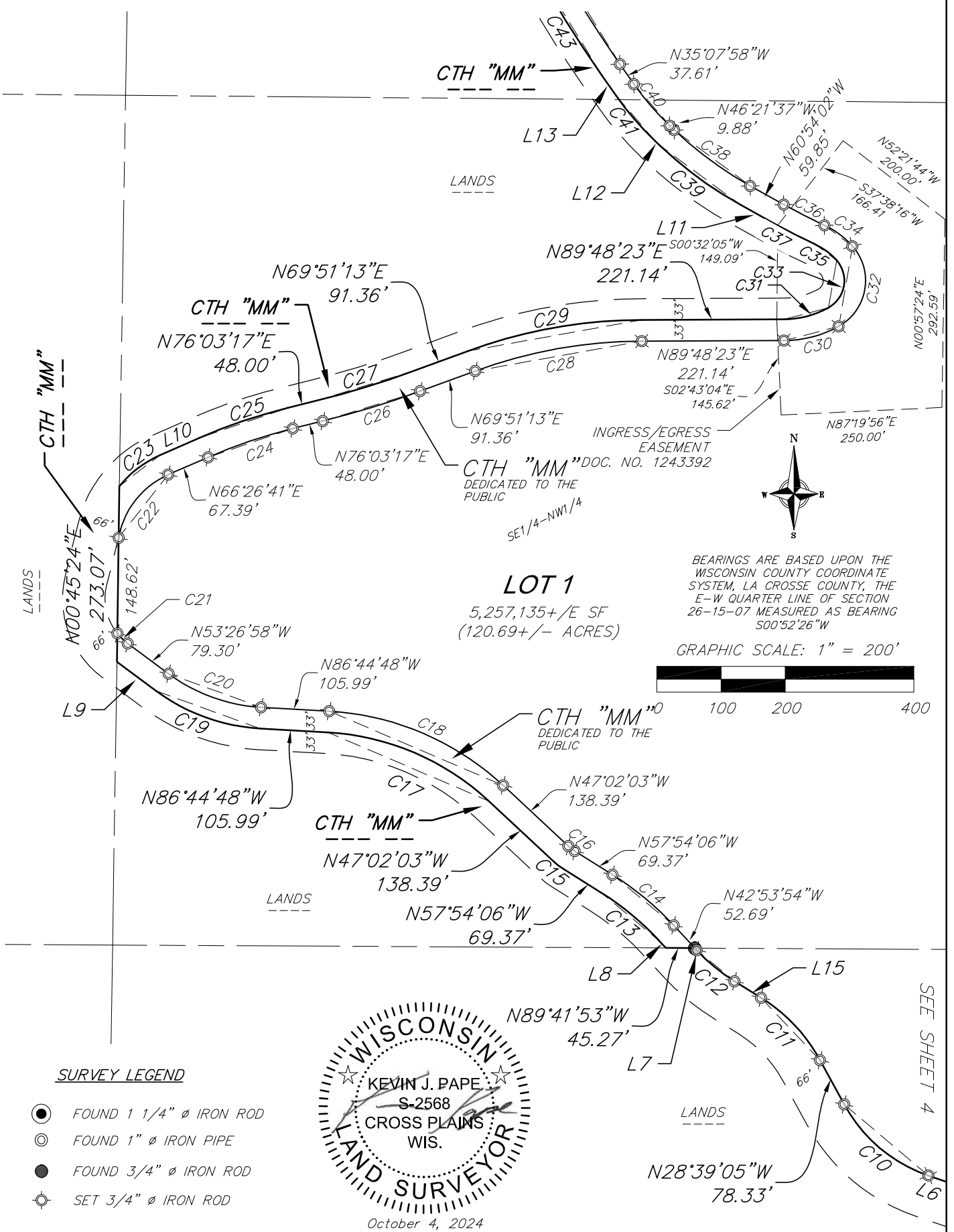

BEARINGS ARE BASED UPON THE WISCONSIN COUNTY COORDINATE SYSTEM, LA CROSSE COUNTY, THE E-W QUARTER LINE OF SECTION 26-15-07 MEASURED AS BEARING S00°52'26\"/>

GRAPHIC SCALE: 1" = 200'



LOT 1
5,257,135+/- SF
(120.69+/- ACRES)

SURVEY LEGEND

- FOUND 1 1/4" Ø IRON ROD
- FOUND 1" Ø IRON PIPE
- FOUND 3/4" Ø IRON ROD
- ⊙ SET 3/4" Ø IRON ROD

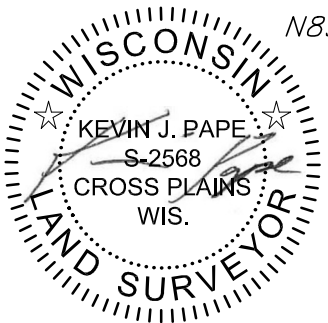

02 Oct 2024 - 10:43a M:\Duncan G. Sirok Architect\200196_LaCrosse Retreat Center\CADD\200196 - CSM.dwg by:kpap



© Vierbicher Associates, Inc.

CERTIFIED SURVEY MAP No.

LOCATED IN THE NE1/4 & SE1/4 OF THE SW1/4 AND THE NW1/4 & SW1/4 OF THE SE1/4 OF SECTION 23, AND THE NE1/4 & SE1/4 OF THE NW1/4 AND THE NW1/4 & SW1/4 OF THE NE1/4 AND THE NE1/4 OF THE SW1/4 AND THE NW1/4 OF THE SE1/4 OF SECTION 26, T15N, R7W, CITY OF LA CROSSE AND TOWN OF SHELBY, LA CROSSE COUNTY, WISCONSIN.

CURVE DATA

NUMBER	CENTRAL ANGLE	RADIUS	ARC	CHORD BEARING	CHORD	TANGENT BEARING
C1	20°11'17"	421.90'	148.66'	S23°15'31"E	147.89'	OUT-S33°21'09"E
C2	39°22'10"	325.00'	223.32'	S52°57'11"E	218.95'	IN-S33°16'06"E; OUT-S72°38'16"E
C3	08°37'34"	439.00'	66.09'	S75°52'08"E	66.03'	IN-S31°33'21"E; OUT-S80°10'55"E
C4	09°37'35"	494.00'	83.00'	S12°21'59"W	82.90'	OUT-S07°33'12"W
C5	13°36'30"	534.00'	126.83'	S00°37'38"W	126.53'	IN-S07°25'53"W; OUT-S06°10'37"E
C6	09°39'54"	857.00'	144.56'	S54°19'06"W	144.39'	OUT-S59°09'03"W
C7	40°33'01"	172.00'	121.73'	S79°25'33"W	119.21'	
C8	82°24'33"	173.00'	248.83'	S58°29'47"W	227.93'	
C9	56°21'24"	109.00'	107.21'	S45°28'13"W	102.94'	OUT-S73°38'54"W
C10	42°22'54"	237.00'	175.31'	N49°50'32"W	171.34'	
C11	29°26'54"	263.00'	135.17'	N43°22'32"W	133.69'	
C12	15°12'05"	287.00'	76.14'	N50°29'57"W	75.92'	
C13	15°00'12"	440.00'	115.22'	N50°24'00"W	114.89'	
C14	15°00'12"	473.00'	123.86'	N50°24'00"W	123.50'	
C15	10°52'03"	100.00'	18.97'	N52°28'05"W	18.94'	
C16	10°52'03"	67.00'	12.71'	N52°28'05"W	12.69'	
C17	39°42'45"	400.00'	277.25'	N66°53'25"W	271.73'	
C18	39°42'45"	433.00'	300.12'	N66°53'25"W	294.15'	
C19	33°17'50"	300.00'	174.34'	N70°05'53"W	171.90'	
C20	33°17'50"	267.00'	155.17'	N70°05'53"W	152.99'	
C21	14°45'26"	87.00'	22.41'	N46°04'15"W	22.35'	OUT-N38°41'32"W
C22	56°32'55"	132.00'	130.28'	N38°10'14"E	125.05'	IN-N09°53'46"E
C23	27°51'32"	165.00'	80.23'	N52°30'55"E	79.44'	IN-N38°35'09"E
C24	09°36'36"	832.00'	139.55'	N71°14'59"E	139.38'	
C25	09°36'36"	865.00'	145.08'	N71°14'59"E	144.91'	
C26	06°12'04"	1463.00'	158.34'	N72°57'15"E	158.26'	
C27	06°12'04"	1430.00'	154.77'	N72°57'15"E	154.69'	
C28	19°57'09"	759.00'	264.31'	N79°49'48"E	262.98'	
C29	19°57'09"	792.00'	275.80'	N79°49'48"E	274.41'	
C30	28°46'23"	177.00'	88.89'	N75°25'11"E	87.96'	OUT-N61°01'59"E
C31	28°46'23"	144.00'	72.31'	N75°25'11"E	71.56'	OUT-N61°01'59"E
C32	102°34'09"	81.00'	145.00'	N09°44'55"E	126.40'	OUT-N41°32'10"W
C33	102°34'09"	48.00'	85.93'	N09°44'55"E	74.91'	OUT-N41°32'10"W
C34	23°37'03"	133.00'	54.82'	N53°20'41"W	54.44'	OUT-N65°09'13"W
C35	23°37'03"	100.00'	41.22'	N53°20'41"W	40.93'	OUT-N65°09'13"W
C36	04°15'11"	954.00'	70.82'	N63°01'37"W	70.80'	
C37	04°15'11"	987.00'	73.27'	N63°01'37"W	73.25'	
C38	14°32'25"	579.00'	146.94'	N53°37'49"W	146.54'	
C39	14°32'25"	612.00'	155.31'	N53°37'49"W	154.89'	
C40	11°13'38"	437.00'	85.63'	N40°44'48"W	85.49'	
C41	11°13'38"	470.00'	92.10'	N40°44'48"W	91.95'	
C42	07°03'26"	1667.00'	205.33'	N31°36'15"W	205.20'	
C43	07°03'26"	1700.00'	209.39'	N31°36'15"W	209.26'	
C44	11°42'38"	587.00'	119.98'	N22°13'13"W	119.77'	OUT-N16°21'54"W
C45	07°53'05"	620.00'	85.32'	N24°08'00"W	85.25'	OUT-N20°11'27"W
C46	35°19'06"	217.00'	133.76'	N88°41'32"W	131.66'	IN-S73°38'54"W

LINE TABLE

NUMBER	DIRECTION	LENGTH
L1	N59°44'26"E	13.59'
L2	S17°06'22"W	129.85'
L3	S72°49'56"E	40.00'
L4	S49°29'09"W	23.72'
L5	N80°17'56"W	71.03'
L6	N71°01'59"W	58.26'
L7	N42°53'54"W	4.53'
L8	N42°53'54"W	17.17'
L9	N53°26'58"W	75.60'
L10	N66°26'41"E	67.39'
L11	N60°54'02"W	59.85'
L12	N46°21'37"W	9.88'
L13	N35°07'58"W	37.61'
L14	N28°04'32"W	54.43'
L15	N58°05'59"W	48.60'
L16	S13°09'52"E	33.49'

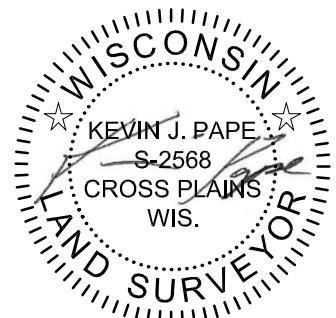

October 4, 2024

02 Oct 2024 - 10:44a M:\Duncan G. Sirok Architect\200196_LaCrosse Retreat Center\CADD\200196 - CSM.dwg by: kcap



© Vierbicher Associates, Inc.

CERTIFIED SURVEY MAP No.

LOCATED IN THE NE1/4 & SE1/4 OF THE SW1/4 AND THE NW1/4 & SE1/4 OF THE SE1/4 OF SECTION 23, AND THE NE1/4 & SE1/4 OF THE NW1/4 AND THE NW1/4 & SW1/4 OF THE NE1/4 AND THE NE1/4 OF THE SW1/4 AND THE NW1/4 OF THE SE1/4 OF SECTION 26, T15N, R7W, CITY OF LA CROSSE AND TOWN OF SHELBY, LA CROSSE COUNTY, WISCONSIN.

EXISTING CONDITIONS

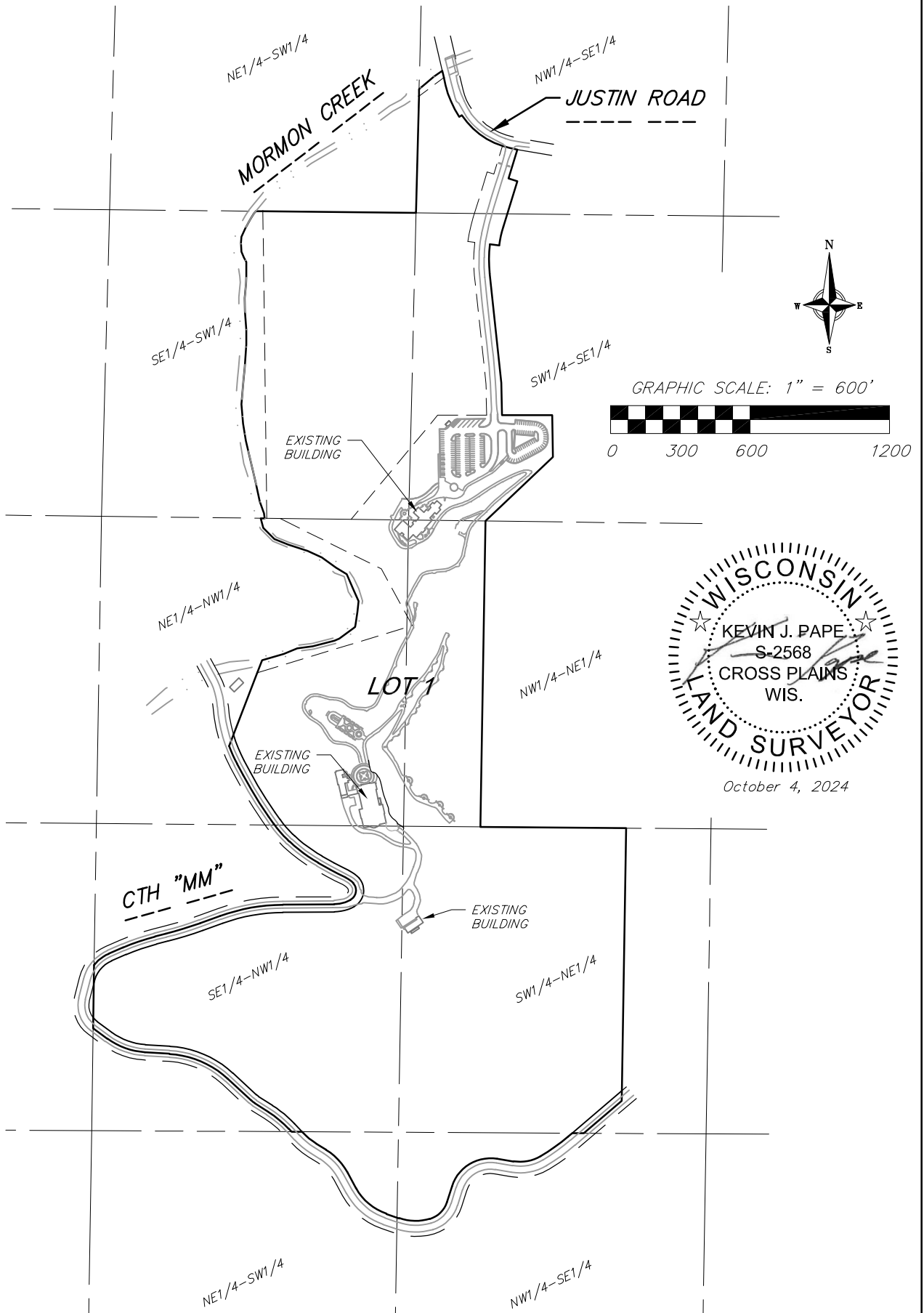

October 4, 2024

02 Oct 2024 - 10:44a M:\Duncan G. Stroik Architect\200196_LaCrosse Retreat Center\CADD\200196 - CSM.dwg by:kpap

vierbicher
planners | engineers | advisors



Job #: 200196
Date: 10/04/2024
Rev:
Drafted By: KPAP
Checked By: MZIE

SURVEYED FOR:
Shrine of Our Lady
Guadalupe, Inc.
5250 Justin Road
La Crosse, WI 54601

SURVEYED BY:
Vierbicher Associates, Inc.
999 Fourier Drive
Suite 201
Madison, WI 53717
(608) 826-0532

SHEET
7 OF 11

©Vierbicher Associates, Inc.

CERTIFIED SURVEY MAP No.

LOCATED IN THE NE1/4 & SE1/4 OF THE SW1/4 AND THE NW1/4 & SW1/4 OF THE SE1/4 OF SECTION 23, AND THE NE1/4 & SE1/4 OF THE NW1/4 AND THE NW1/4 & SW1/4 OF THE NE1/4 AND THE NE1/4 OF THE SW1/4 AND THE NW1/4 OF THE SE1/4 OF SECTION 26, T15N, R7W, CITY OF LA CROSSE AND TOWN OF SHELBY, LA CROSSE COUNTY, WISCONSIN.

SURVEYOR'S CERTIFICATE:

I, Kevin J. Pape, Professional Land Surveyor S-2568, do hereby certify that this survey is in full compliance with Chapter 236.34 of the Wisconsin Statutes and the Subdivision Regulations of the Town of Shelby, City of La Crosse, and La Crosse County, Wisconsin, and under the direction of the Owners listed hereon, I have surveyed, divided and mapped the land described below and that said map is a correctly dimensioned representation of the exterior boundaries and division of the land surveyed.

Date: October 4, 2024

Signed: 
Kevin J. Pape, Professional Land Surveyor S-2568

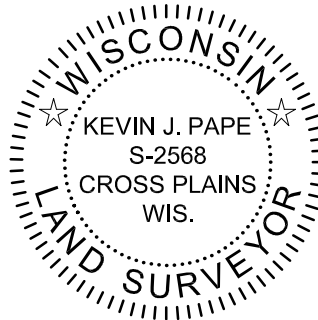

DESCRIPTION:

Located in the NE1/4 & SE1/4 of the SW1/4 and the NW1/4 & SW1/4 of the SE1/4 of Section 23, and the NE1/4 & SE1/4 of the NW1/4 and the NW1/4 & SW1/4 of the NE1/4 and the NE1/4 of the SW1/4 and the NW1/4 of the SE1/4 of Section 26, T15N, R7W, City of La Crosse and Town of Shelby, La Crosse County, Wisconsin, described as follows: Commencing at the west quarter corner of said Section 26; thence S89°41'53"E, 2180.56 feet along the east-west quarter line of said Section 26 to the centerline of CTH "MM" and the point of beginning; thence the following courses along the centerline of said CTH "MM": N42°53'54"W, 17.17 feet to a point of curve; thence northwesterly on a curve to the left which has a radius of 440.00 feet and a chord which bears N50°24'00"W, 114.86 feet; thence N57°54'06"W, 69.37 feet to a point of curve; thence northwesterly on a curve to the right which has a radius of 100.00 feet and a chord which bears N52°28'05"W, 18.94 feet; thence N47°02'03"W, 138.39 feet to a point of curve; thence northwesterly on a curve to the left which has a radius of 400.00 feet and a chord which bears N66°53'25"W, 271.73 feet; thence N86°44'48"W, 105.99 feet to a point of curve; thence northwesterly on a curve to the right which has a radius of 300.00 feet and a chord which bears N70°05'53"W, 171.90 feet; thence N53°26'58"W, 75.60 feet; thence leaving said centerline N00°45'24"E, 273.07 feet to a point in the centerline of said CTH "MM" and point of curve; thence the following courses along said centerline of CTH "MM": northeasterly on a curve to the right which has a radius of 165.00 feet and a chord which bears N52°30'55"E, 79.44 feet; thence N66°26'41"E, 67.39 feet to a point of curve; thence northeasterly on a curve to the right which has a radius of 865.00 feet and a chord which bears N71°14'59"E, 144.91 feet; thence N76°03'17"E, 48.00 feet to a point of curve; thence northeasterly on a curve to the left which has a radius of 1430.00 feet and a chord which bears N72°57'15"E, 154.69 feet; thence N69°51'13"E, 91.36 feet to a point of curve; thence northeasterly on a curve to the right which has a radius of 792.00 feet and a chord which bears N79°49'48"E, 274.41 feet; thence N89°48'23"E, 221.14 feet to a point of curve; thence northeasterly on a curve to the left which has a radius of 144.00 feet and a chord which bears N75°25'11"E, 71.56 feet to a point of curve; thence northeasterly on a curve to the left which has a radius of 48.00 feet and a chord which bears N09°44'55"E, 74.91 feet to a point of curve; thence northwesterly on a curve to the left which has a radius of 100.00 feet and a chord which bears N53°20'41"W, 40.93 feet to a point of reverse curve; thence northwesterly on a curve to the right which has a radius of 987.00 feet and a chord which bears N63°01'37"W, 73.25 feet; thence N60°54'02"W, 59.85 feet to a point of curve; thence northwesterly on a curve to the right which has a radius of 612.00 feet and a chord which bears N53°37'49"W, 154.89 feet; thence N46°21'37"W, 9.88 feet to a point of curve; thence northwesterly on a curve to the right which has a radius of 470.00 feet and a chord which bears N40°44'48"W, 91.95 feet; thence N35°07'58"W, 37.61 feet to a point of curve; thence northwesterly on a curve to the right which has a radius of 1700.00 feet and a chord which bears N31°36'15"W, 209.26 feet; thence N28°04'32"W, 54.43 feet to a point of curve; thence northwesterly on a curve to the right which has a radius of 620.00 feet and a chord which bears N24°08'00"W, 85.25 feet; thence leaving said centerline of CTH "MM", N21°01'32"E, 337.06 feet to the meander line of Mormon

CONTINUED ON SHEET 9

02 Oct 2024 - 10:44a M:\Duncan G. Sirok Architect\200196_LaCrosse Retreat Center\CADD\200196 - CS.M.dwg by:kpap

vierbicher
planners | engineers | advisors



Job #: 200196
Date: 10/04/2024
Rev:
Drafted By: KPAP
Checked By: MZIE

SURVEYED FOR:
Shrine of Our Lady
Guadalupe, Inc.
5250 Justin Road
La Crosse, WI 54601

SURVEYED BY:
Vierbicher Associates, Inc.
999 Fourier Drive
Suite 201
Madison, WI 53717
(608) 826-0532

SHEET
8 OF 11

©Vierbicher Associates, Inc.

CERTIFIED SURVEY MAP No.

LOCATED IN THE NE1/4 & SE1/4 OF THE SW1/4 AND THE NW1/4 & SW1/4 OF THE SE1/4 OF SECTION 23, AND THE NE1/4 & SE1/4 OF THE NW1/4 AND THE NW1/4 & SW1/4 OF THE NE1/4 AND THE NE1/4 OF THE SW1/4 AND THE NW1/4 OF THE SE1/4 OF SECTION 26, T15N, R7W, CITY OF LA CROSSE AND TOWN OF SHELBY, LA CROSSE COUNTY, WISCONSIN.

CONTINUED FROM SHEET 8

DESCRIPTION:

Creek; thence N73°03'36"E, 697.06 feet along said meander line; thence N28°33'17"W, 277.36 feet along said meander line; thence N63°32'32"W, 487.02 feet along said meander line; thence N89°40'32"W, 57.02 feet along said meander line; thence N00°45'09"W, 1320.96 feet; thence S89°24'20"E, 659.23 feet along the south line of Roessler Creekside Addition; thence N01°23'50"E, 501.76 feet along the east line of said Roessler Creekside Addition; thence N53°09'52"E, 133.83 feet along a meander line of Mormon Creek to the southwesterly right of way line of Justin Road; thence S13°09'52"E, 33.49 feet along said southwesterly right of way line to a point of curve; thence southeasterly on a curve to the left which has a radius of 421.90 feet and a chord which bears S23°15'31"E, 147.89 feet along said southwesterly right of way line; thence N59°44'26"E, 13.59 feet to a point of curve; thence southeasterly on a curve to the left which has a radius of 325.00 feet and a chord which bears S52°57'11"E, 218.95 feet along said southwesterly right of way line to a point of curve; thence southeasterly on a curve to the left which has a radius of 439.00 feet and a chord which bears S75°52'08"E, 66.03 feet along said southwesterly right of way line; thence S17°06'22"W, 129.85 feet; thence S72°49'56"E, 40.00 feet; thence S17°10'04"W, 204.75 feet to a point of curve; thence southwesterly on a curve to the left which has a radius of 494.00 feet and a chord which bears S12°21'59"W, 82.90 feet; thence N82°26'48"W, 39.98 feet to a point of curve; thence southwesterly on a curve to the left which has a radius of 534 feet and a chord which bears S00°37'38"W, 126.53 feet; thence S06°05'32"E, 472.41 feet; thence S00°57'59"E, 138.62 feet; thence N89°54'01"E, 216.31 feet; thence S01°04'51"E, 180.16 feet; thence S46°30'06"W, 400.14 feet; thence S00°56'54"W, 1315.58 feet; thence S89°29'58"E, 626.85 feet; thence S00°56'14"W, 1173.34 feet to the centerline of CTH "MM"; thence S49°29'09"W, 214.08 feet along said centerline; thence N89°41'53"W, 50.49 feet along the east-west quarter line of said Section 26 to a point on the northerly right of way line of said CTH "MM"; thence the following courses along said northerly right of way line: S49°29'09"W, 23.72 feet to a point of curve; thence southwesterly on a curve to the right which has a radius of 857.00 feet and a chord which bears S54°19'06"W, 144.39 feet to a point of curve; thence southwesterly on a curve to the right which has a radius of 172.00 feet and a chord which bears S79°25'33"W, 119.21 feet; thence N80°17'56"W, 71.03 feet to a point of curve; thence southwesterly on a curve to the left which has a radius of 173.00 feet and a chord which bears S58°29'47"W, 227.93 feet; thence S17°17'31"W, 71.95 feet to a point of curve; thence southwesterly on a curve to the right which has a radius of 109.00 feet and a chord which bears S45°28'13"W, 102.94 feet to a point of curve; thence northwesterly on a curve to the right which has a radius of 217.00 feet and a chord which bears N88°41'32"W, 131.66 feet; thence N71°01'59"W, 58.26 feet to a point of curve; thence northwesterly on a curve to the right which has a radius of 237.00 feet and chord which bears N49°50'32"W, 171.34 feet; thence N28°39'05"W, 78.33 feet to a point of curve; thence northwesterly on a curve to the left which has a radius of 263.00 feet and a chord which bears N43°22'32"W, 133.69 feet; thence N58°05'59"W, 48.60 feet to a point of curve; thence northwesterly on a curve to the right which has a radius of 287.00 feet and a chord which bears N50°29'57"W, 75.92 feet; thence N42°53'54"W, 4.53 feet to a point on the east-west quarter line of said Section 26; thence leaving said northerly right of way line of CTH "MM"; N89°41'53"W, 45.27 feet along said east-west quarter line to the point of beginning.

Contains 5,369,135+/- square feet (123.26 acres), including all lands lying between the meander line and Mormon Creek.

02 Oct 2024 - 10:45a M:\Duncan G. Sirok Architect\200196_LaCrosse Retreat Center\CADD\200196-CSM.dwg by:kpap

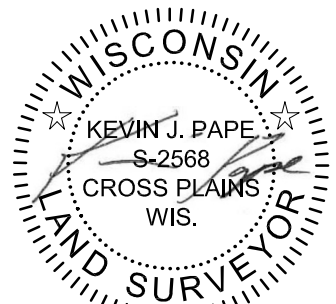

October 4, 2024

vierbicher
planners | engineers | advisors



Job #: 200196
Date: 10/04/2024
Rev:
Drafted By: KPAP
Checked By: MZIE

SURVEYED FOR:
Shrine of Our Lady
Guadalupe, Inc.
5250 Justin Road
La Crosse, WI 54601

SURVEYED BY:
Vierbicher Associates, Inc.
999 Fourier Drive
Suite 201
Madison, WI 53717
(608) 826-0532

SHEET
9 OF 11

© Vierbicher Associates, Inc.

CERTIFIED SURVEY MAP No.

LOCATED IN THE NE1/4 & SE1/4 OF THE SW1/4 AND THE NW1/4 & SW1/4 OF THE SE1/4 OF SECTION 23, AND THE NE1/4 & SE1/4 OF THE NW1/4 AND THE NW1/4 & SW1/4 OF THE NE1/4 AND THE NE1/4 OF THE SW1/4 AND THE NW1/4 OF THE SE1/4 OF SECTION 26, T15N, R7W, CITY OF LA CROSSE AND TOWN OF SHELBY, LA CROSSE COUNTY, WISCONSIN.

CITY OF LA CROSSE COMMON COUNCIL RESOLUTION:

Resolved that this Certified Survey Map is hereby approved by the City of La Crosse.

Dated this _____ day of _____, 20__.

City Clerk

TOWN OF SHELBY APPROVAL

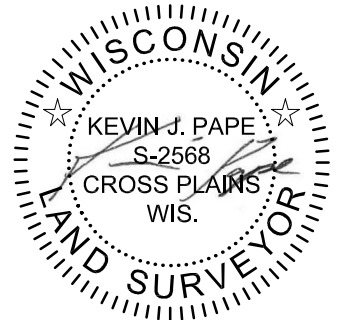

Resolved that this Certified Survey Map including any dedication shown thereon is hereby accepted, acknowledged and approved for recording on this _____ day of _____, 20__.

Fortune Berg, Clerk, Town of Shelby



October 4, 2024

M:\Duncan G. Stroik Architect\200196_LaCrosse Retreat Center\CADD\200196 - CSM.dwg by: kpap 03 Oct 2024 - 9:02a

 planners engineers advisors		Job #: 200196	<u>SURVEYED FOR:</u>	<u>SURVEYED BY:</u>	SHEET 11 OF 11
		Date: 10/04/2024	Shrine of Our Lady	Vierbicher Associates, Inc.	
		Rev:	Guadalupe, Inc.	999 Fourier Drive	
		Drafted By: KPAP	5250 Justin Road	Suite 201	
Checked By: MZIE	La Crosse, WI 54601	Madison, WI 53717	(608) 826-0532		