

Gundersen Downtown Project

215 North 3rd Street, LaCrosse WI 54601

Gundersen Health System

Gensler

706 Second Avenue South
Suite 1200
Minneapolis, MN 55402
United States
Tel 612.333.1113

ARCHITECTURE
ENGINEERING
INTERIOR DESIGN

HSR Associates, Inc.
100 Milwaukee Street
La Crosse, WI 54603
Tel 608.784.1830

MEYER BORGMAN JOHNSON
STRUCTURAL DESIGN - ENGINEERING

Meyer Borgman Johnson
208 South Broadway
Suite 307
Rochester, MN 55902-2390
Tel 507.529.5310
Fax 507.529.5311

SRF

SRF Consulting Group
3701 Wayzata Boulevard
Minneapolis, MN 55416-3791
Tel 763.475.0010
Fax 1.866.440.6364

Date	Description
4/16/21	Issue for Permit & Construction



1 ARCHITECTURAL SITE PLAN

SCALE: 3/32" = 1'-0"

SHEET NOTES

- 01 PROPERTY LINE
- 02 OUTDOOR SEATING AREA, SEE ENLARGED PLAN
- 03 BIKE RACK
- 04 EXISTING GUARDRAIL, PAINT BLACK
- 05 NEW GUARDRAIL TO MATCH ADJACENT, PAINT BLACK
- 06 ACCESSIBLE PARKING SIGN, POLE MOUNTED
- 07 LEVEL 2 BALCONY, SEE SHEET AS5.00 FOR ENLARGED PLAN
- 08 NEW CONCRETE WALK, SEE CIVIL PLANS
- 09 NEW BITUMINOUS PAVIGN, SEE CIVIL PLANS
- 10 BOLLARD, SEE CIVIL PLANS

Seal / Signature

Project Name

Gundersen Downtown Project

Project Number

30.7779.000

Scale

3/32" = 1'-0"

Description

ARCHITECTURAL SITE PLAN

AS1.01

© 2020 Gensler

Gundersen Downtown Project

215 North 3rd Street, LaCrosse WI 54601

Gundersen Health System

Gensler

706 Second Avenue South
Suite 1200
Minneapolis, MN 55402
United States
Tel 612.333.1113

ARCHITECTURE
ENGINEERING
INTERIOR DESIGN

HSR Associates, Inc.
100 Milwaukee Street
LaCrosse, WI 54603
Tel 608.784.1830

MEYER BORGMAN JOHNSON
STRUCTURAL DESIGN - ENGINEERING

Meyer Borgman Johnson
208 South Broadway
Suite 300
Rochester, MN 55902-2390
Tel 507.529.5310
Fax 507.529.5311

SRF

SRF Consulting Group
3701 Wayzata Boulevard
Minneapolis, MN 55416-3791
Tel 763.475.0010
Fax 1.866.440.6364

SHEET NOTES

- 01 PATCH AND REPAIR EXISTING PLASTER AS REQUIRED TO ACHIEVE UNIFORM APPEARANCE. TEXTURE TO MATCH EXISTING. PAINT PT-7. INCLUDE ANY JAMBS, SILLS, CORNICES THAT ARE CURRENTLY THE SAME MATERIAL/COLOR.
- 02 TUCKPOINT AND CLEAN BRICK
- 03 REPAIR CORNICE THIS AREA
- 04 ALUMINUM FRAMED SYSTEM
- 05 BRICK WALL INFILL AND BRICK SILL
- 06 ALUMINUM ENTRANCE SYSTEM
- 07 MT-1 GUARDRAIL
- 08 GLASS GUARDRAIL, GL-2, TOP CAP RAIL
- 09 VERTICAL LIFT HORIZONTAL BIFOLD DOOR
- 10 MT-1 CANOPY
- 11 MT-1 CORNING
- 12 CAP EXISTING CHIMNEY
- 13 INFILL WALL, FINISH WITH CEMENT PLASTER TO MATCH ADJACENT
- 14 EXISTING METAL DECK CANOPY
- 15 ROOF LADDER
- 16 INFILL EXISTING OPENING WITH CMU, PAINTED ON INTERIOR. EXTERIOR TO BE PLASTER TO MATCH EXISTING. EXTENTS AS REQUIRED TO ACHIEVE UNIFORM APPEARANCE. TEXTURE TO MATCH EXISTING. PAINT PT-7.
- 17 LAMB'S TONGUE, COORDINATE WITH PLUMBING
- 18 WALL HYDRANT, COORDINATE WITH PLUMBING
- 19 CONTROL JOINT
- 20 PREFINISHED METAL COPING TO MATCH PT-7



01 EAST ELEVATION
SCALE: 1/8" = 1'-0"

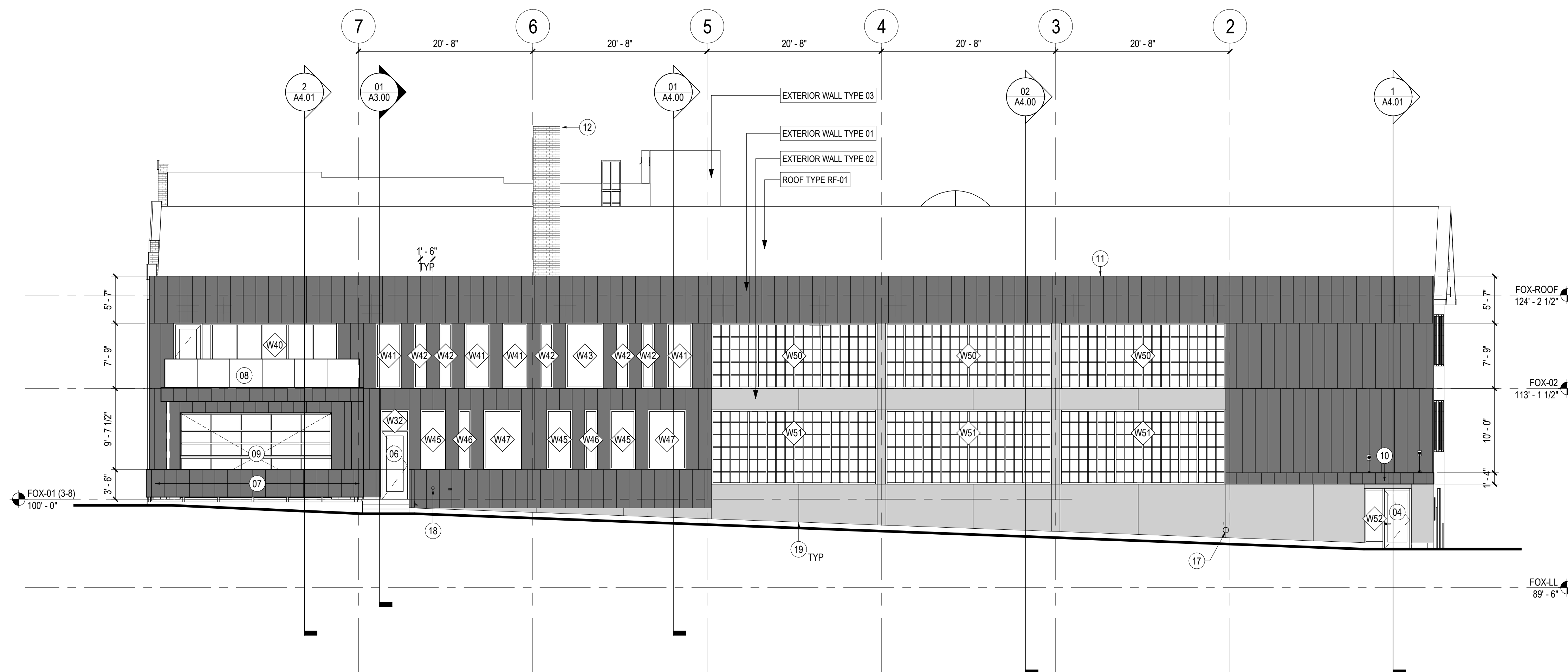

02 NORTH ELEVATION
SCALE: 1/8" = 1'-0"

Date	Description
4/16/21	Issue for Permit & Construction

Seal / Signature

Project Name
Gundersen Downtown Project

Project Number
30.7779.000

Scale
1/8" = 1'-0"

Description
BUILDING ELEVATIONS

A2.00

© 2020 Gensler

Gundersen Downtown Project

215 North 3rd Street, LaCrosse WI 54601

Gundersen Health System

Gensler

706 Second Avenue South
Suite 1200
Minneapolis, MN 55402
United States

ARCHITECTURE
ENGINEERING
INTERIOR DESIGN

HSR Associates, Inc.
100 Milwaukee Street
La Crosse, WI 54603
Tel 608.784.1830

MEYER BORGMAN JOHNSON
STRUCTURAL DESIGN - ENGINEERING

Meyer Borgman Johnson
208 South Broadway
Suite 300
Rochester, MN 55902-2390
Tel 507.529.5310
Fax 507.529.5311

SRF

SRF Consulting Group
3701 Wayzata Boulevard
Minneapolis, MN 55416-3791
Tel 763.475.0010
Fax 1.866.440.6364

SHEET NOTES

- 01 PATCH AND REPAIR EXISTING PLASTER AS REQUIRED TO ACHIEVE UNIFORM APPEARANCE, TEXTURE TO MATCH EXISTING. PAINT PT-7. INCLUDE ANY JAMBES, SILLS, CORNICES THAT ARE CURRENTLY THE SAME MATERIAL/COLOR.
- 02 TUCKPOINT AND CLEAN BRICK
- 03 REPAIR CORNICE THIS AREA
- 04 ALUMINUM FRAMED SYSTEM
- 05 BRICK WALL INFILL AND BRICK SILL
- 06 ALUMINUM ENTRANCE SYSTEM
- 07 MT-1 GUARDRAIL
- 08 GLASS GUARDRAIL, GL-2, TOP CAP RAIL
- 09 VERTICAL LIFT HORIZONTAL BIFOLD DOOR
- 10 MT-1 COPING
- 11 MT-1 COPING
- 12 CAP EXISTING CHIMNEY
- 13 INFILL WALL, FINISH WITH CEMENT PLASTER TO MATCH ADJACENT
- 14 EXISTING METAL DECK CANOPY
- 15 ROOF LADDER
- 16 INFILL EXISTING OPENING WITH CMU, PAINTED ON INTERIOR, EXTERIOR TO BE PLASTER TO MATCH EXISTING. EXTENTS AS REQUIRED TO ACHIEVE UNIFORM APPEARANCE. TEXTURE TO MATCH EXISTING. PAINT PT-7.
- 17 LAMB'S TONGUE, COORDINATE WITH PLUMBING
- 18 WALL HYDRANT, COORDINATE WITH PLUMBING
- 19 CONTROL JOINT
- 20 PREFINISHED METAL COPING TO MATCH PT-7

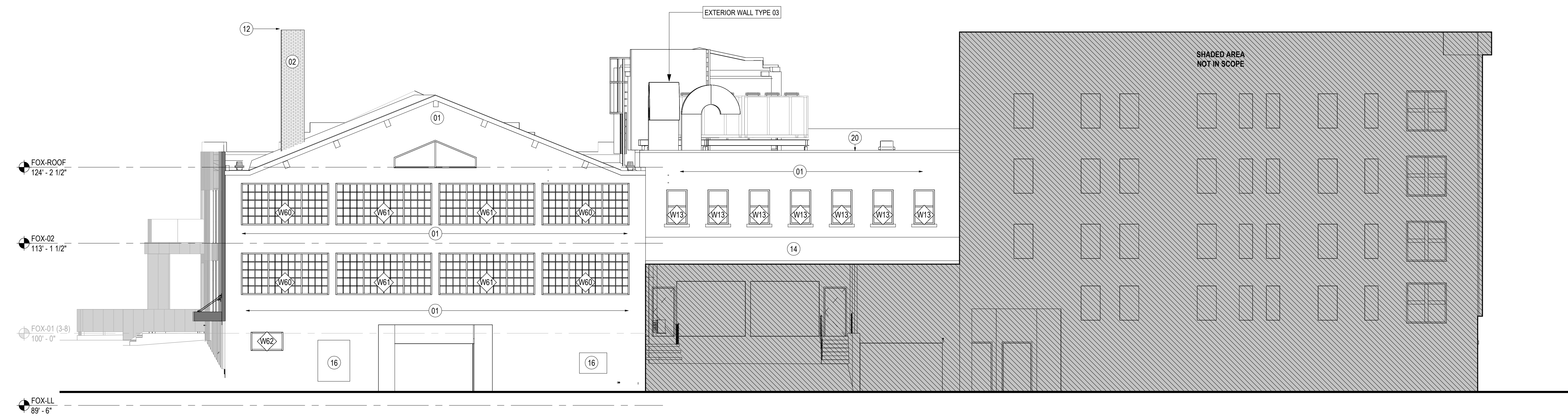

01 WEST ELEVATION
SCALE: 1/8" = 1'-0"

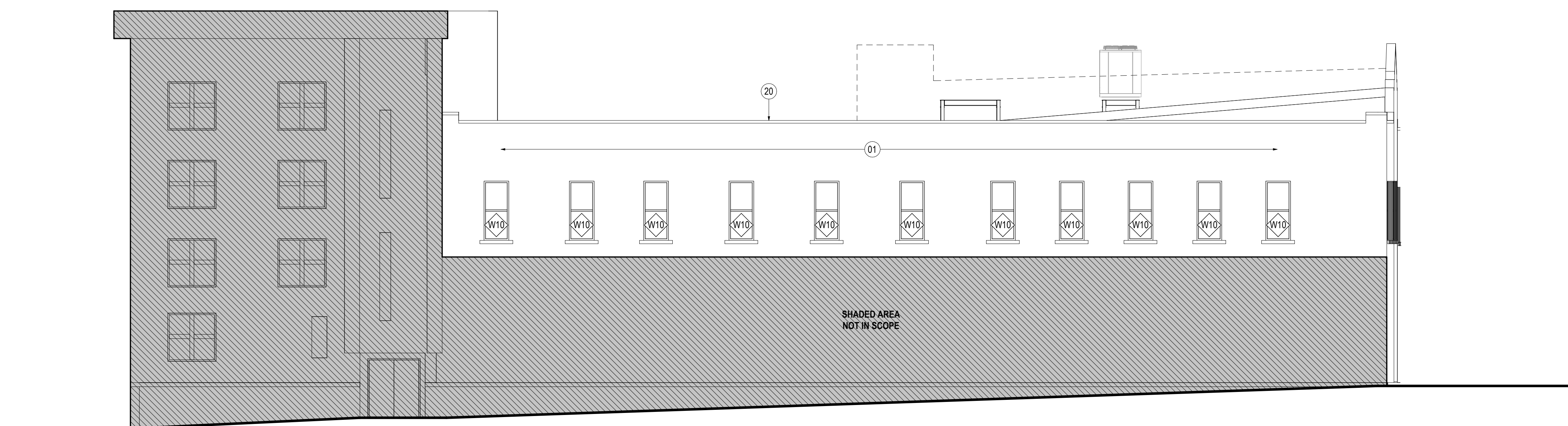

02 SOUTH ELEVATION
SCALE: 1/8" = 1'-0"

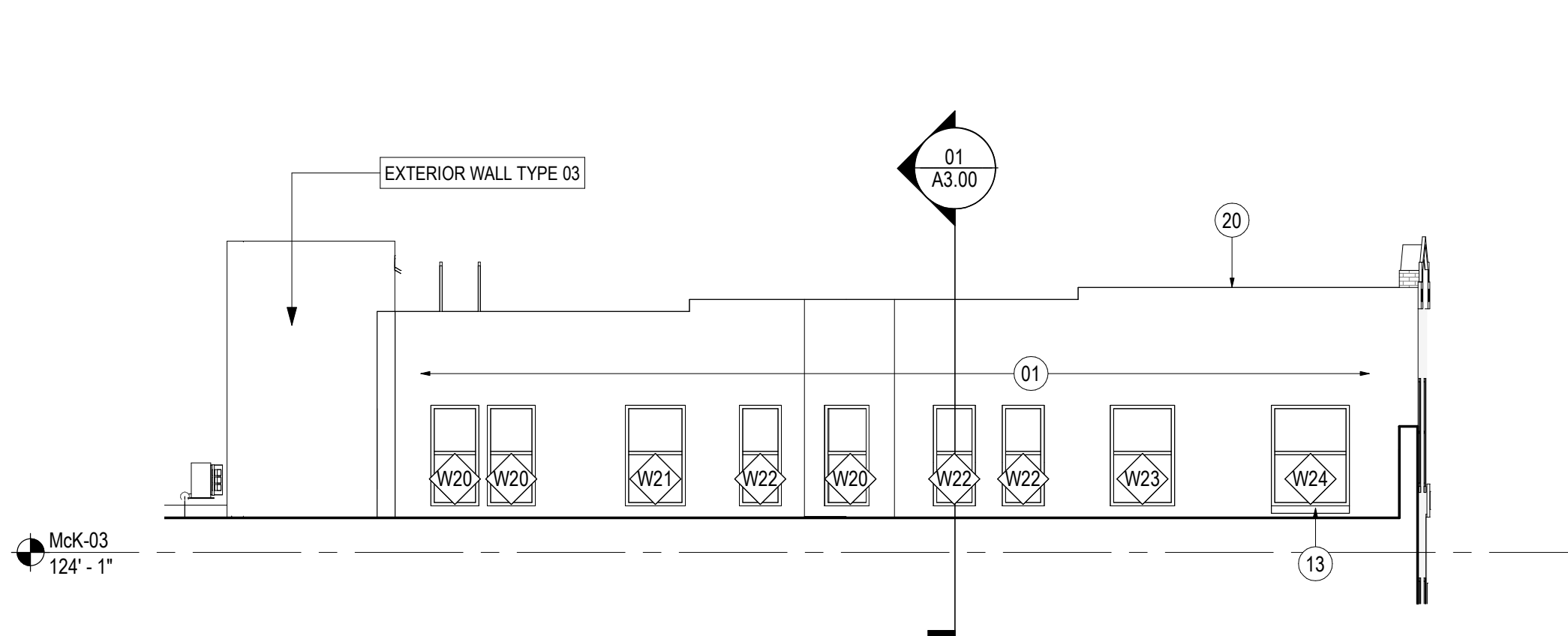

3 MCKENZIE - SOUTH ELEVATION
SCALE: 1/8" = 1'-0"

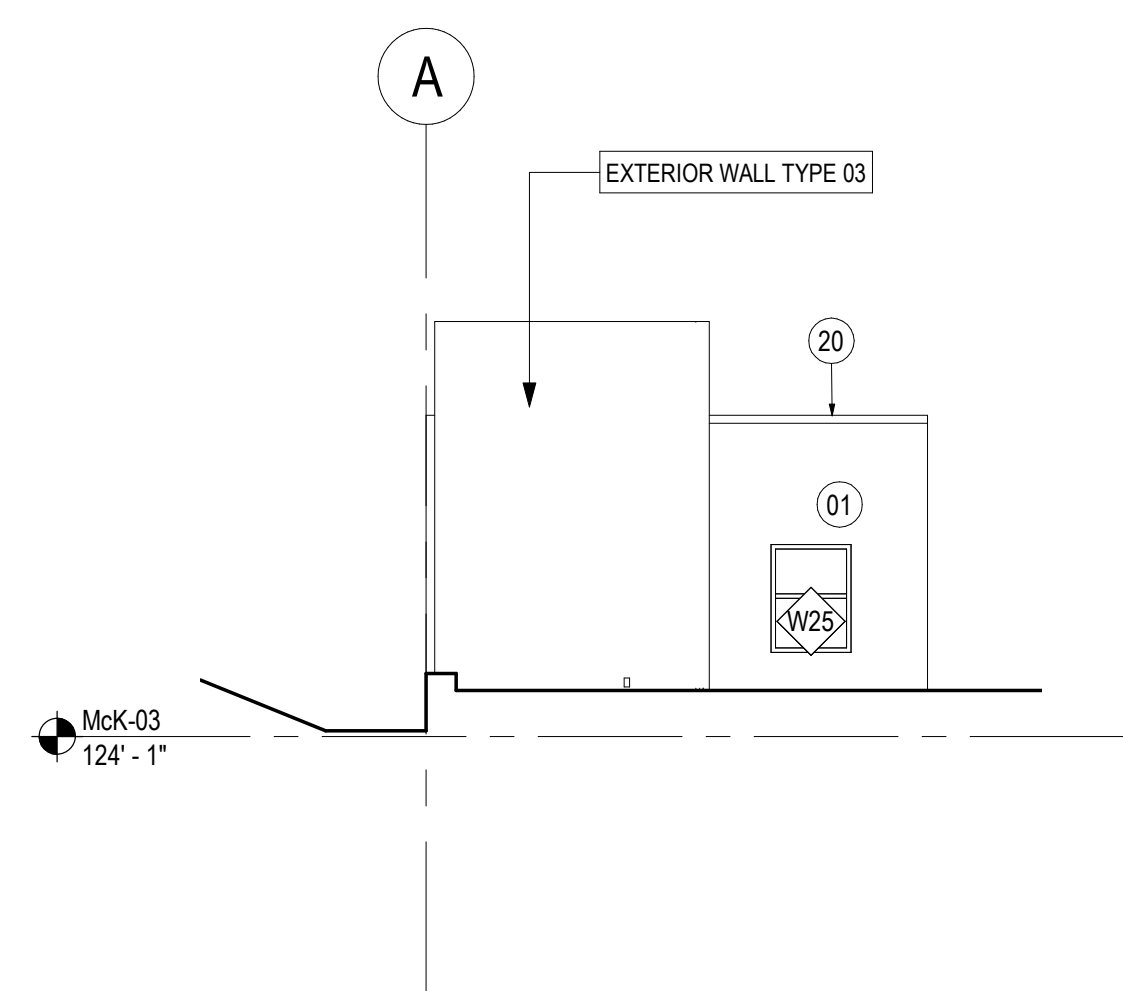

4 MCKENZIE - WEST ELEVATION
SCALE: 1/8" = 1'-0"

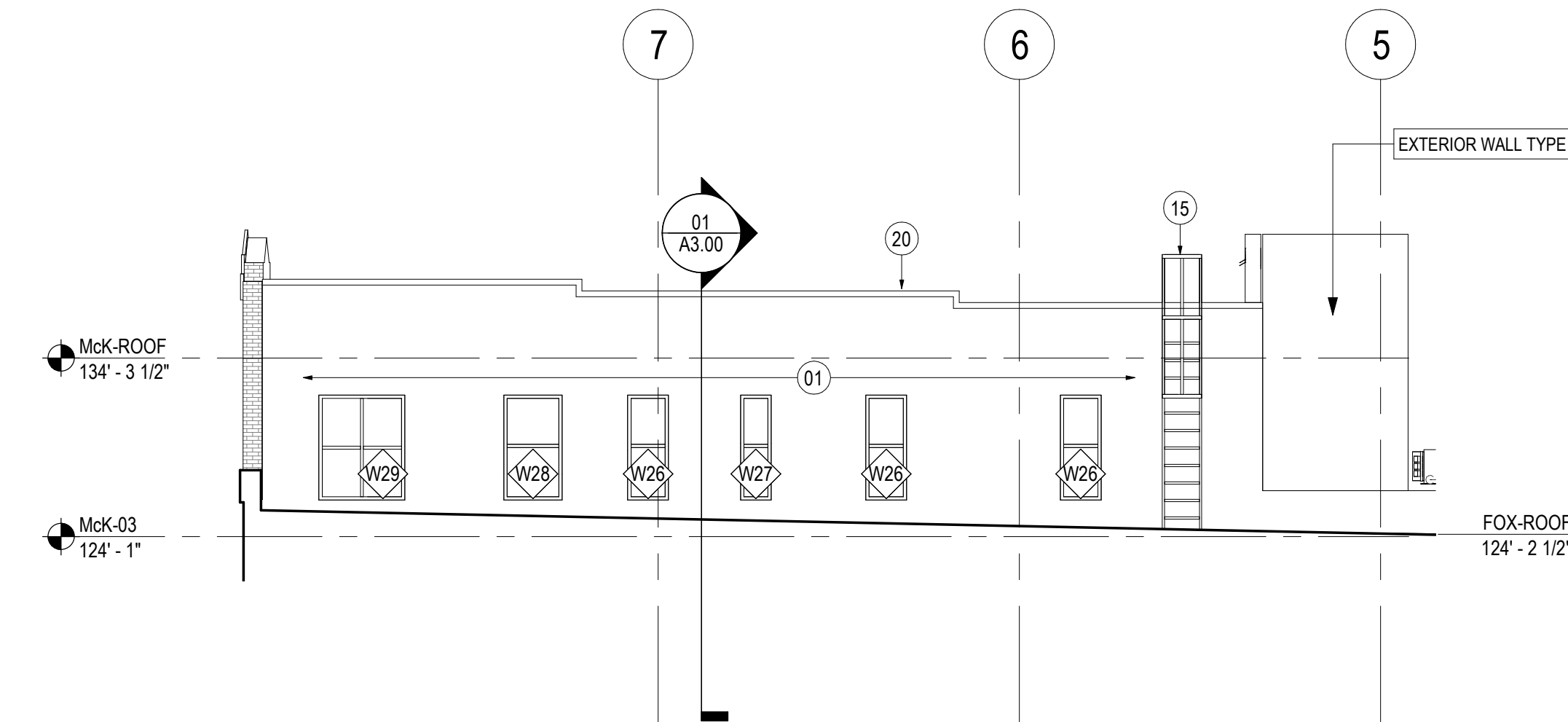

5 MCKENZIE - NORTH ELEVATION
SCALE: 1/8" = 1'-0"

GENERAL NOTES

Date	Description
4/16/21	Issue for Permit & Construction

Seal / Signature

Project Name
Gundersen Downtown Project

Project Number
30.7779.000

Scale
1/8" = 1'-0"

Description
BUILDING ELEVATIONS

A2.01

© 2020 Gensler