

# CERTIFIED SURVEY MAP NO.

PART OF GOVERNMENT LOT 3 IN SECTION 31,  
TOWNSHIP 16 NORTH, RANGE 7 WEST, CITY OF  
LA CROSSE, LA CROSSE COUNTY, WISCONSIN.



EAST QUARTER CORNER  
SECTION 31, T16N, R7W  
ALUM. MONUMENT

**BASIS FOR BEARINGS**

THE EAST LINE OF THE SOUTHEAST  
QUARTER OF SECTION 31, T16N, R7W,  
ASSUMED TO BEAR AS SHOWN.

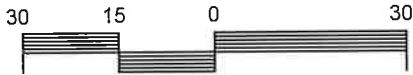

SCALE: 1"=30'

NOTE:  
PARCEL IS FOR LEASE ONLY. NOT A  
SALEABLE LOT. PARCEL HAS NO DIRECT  
ACCESS TO A PLATTED RIGHT OF WAY -  
CITY ORDINANCE 113-140 (d), NO ACCESS.

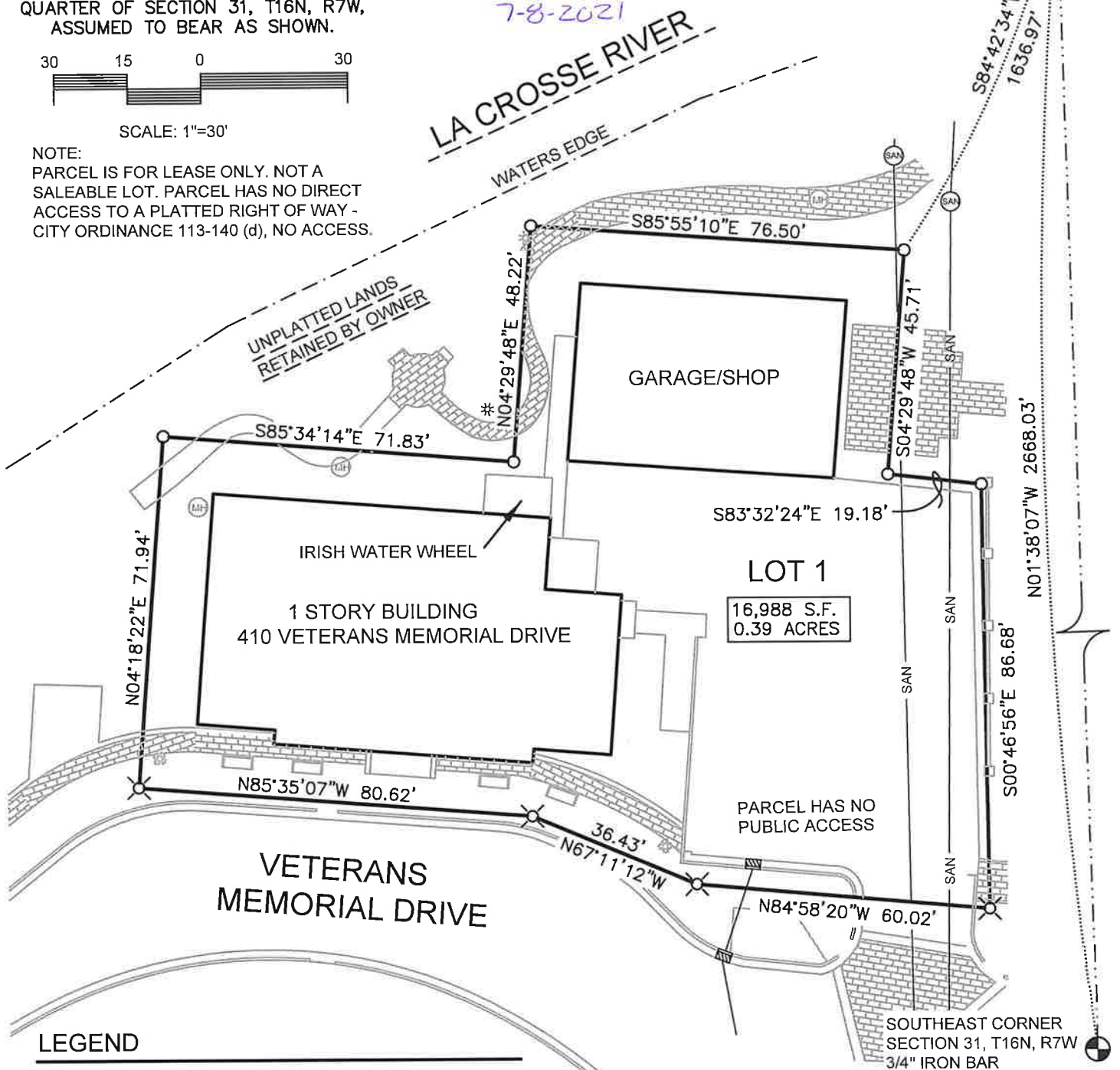

**LEGEND**

- SET 3/4" x 18" IRON BAR (1.5 LBS/LIN FT)
- ⊗ SET 3/8" DRILL HOLE
- FOUND IRON PIPE
- ( ) RECORDED AS BEARINGS AND/OR DISTANCES

**OWNER**  
CITY OF LA CROSSE  
400 LA CROSSE STREET  
LA CROSSE, WI. 54601



**Environmental Design & Consulting**  
CIVIL ENGINEERING . LANDSCAPE ARCHITECTURE . SURVEYING  
632 COPELAND AVENUE . LA CROSSE, WI 54603  
Tel.608.781.3110 Fax.608.781.3197 Paragon-Assoc.biz

# CERTIFIED SURVEY MAP NO.

PART OF GOVERNMENT LOT 3 IN SECTION 31, TOWNSHIP 16 NORTH,  
RANGE 7 WEST, CITY OF LA CROSSE, LA CROSSE COUNTY, WISCONSIN.

## DESCRIPTION

PART OF GOVERNMENT LOT 3 IN SECTION 31, TOWNSHIP 16 NORTH, RANGE 7 WEST, CITY OF LA CROSSE, LA CROSSE COUNTY, WISCONSIN, DESCRIBED AS FOLLOWS: COMMENCING AT THE EAST QUARTER CORNER OF SAID SECTION 31, THENCE S84°42'34"W 1636.97 FEET TO THE POINT OF BEGINNING; THENCE S04°29'48"W 45.71 FEET; THENCE S83°32'24"E 19.18 FEET; THENCE S00°46'56"E 86.68 FEET; N84°58'20"W 60.02 FEET; THENCE N67°11'12"W 36.43 FEET; THENCE N85°35'07"W 80.62 FEET; THENCE N04°18'22"E 71.94 FEET; THENCE S85°34'14"E 71.83 FEET; THENCE N04°29'48"E 48.22 FEET; THENCE S85°55'10"E 76.50 FEET TO THE POINT OF BEGINNING. SAID PARCEL CONTAINS 0.39 ACRES, AND IS SUBJECT TO ALL EASEMENT OR RESTRICTIONS, IMPLIED OR RECORDED.

## CITY OF LA CROSSE APPROVAL

RESOLVED THAT THIS CERTIFIED SURVEY MAP IS HEREBY APPROVED BY THE CITY OF LA CROSSE.

*Sandra Craig* SIGNED THIS 13<sup>th</sup> DAY OF January 2022  
*Deputy City Clerk*

## SURVEYOR'S CERTIFICATE

I, DAVID W. GORMAN, PROFESSIONAL LAND SURVEYOR #2974, HEREBY CERTIFY THAT THIS IS A CORRECT REPRESENTATION OF ALL EXTERIOR BOUNDARIES OF THE LAND SURVEYED AND THE SUBDIVISION THEREOF, MADE UNDER THE DIRECTION OF THE CITY OF LA CROSSE, OWNER, AND THAT I HAVE FULLY COMPLIED WITH THE PROVISIONS OF CHAPTER 236.34 OF THE WISCONSIN STATUTES, AND THE CITY OF LA CROSSE SUBDIVISION CONTROL ORDINANCE IN SURVEYING, DIVIDING AND MAPPING THE ABOVE DESCRIBED PARCEL.

DAVID W. GORMAN  
PARAGON ASSOCIATES

PLS #2974



**PARAGON ASSOCIATES**  
Environmental Design & Consulting  
CIVIL ENGINEERING . LANDSCAPE ARCHITECTURE . SURVEYING  
632 COPELAND AVENUE . LA CROSSE, WI 54603  
Tel.608.781.3110 Fax.608.781.3197 Paragon-Assoc.biz