

**La Crosse Plow Building**

401-509 2nd Street North  
La Crosse, WI 54601

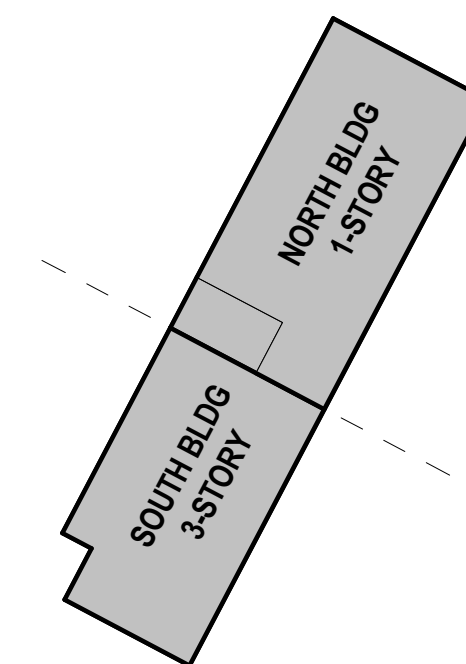

**BUILDING KEY PLAN** TRUE NORTH

DATE OF ISSUE: 02/15/2018

REVISIONS:



PROJECT # 14153

**PHASE 2**

ARCHITECTURAL  
SITE PLAN

07/30/2019

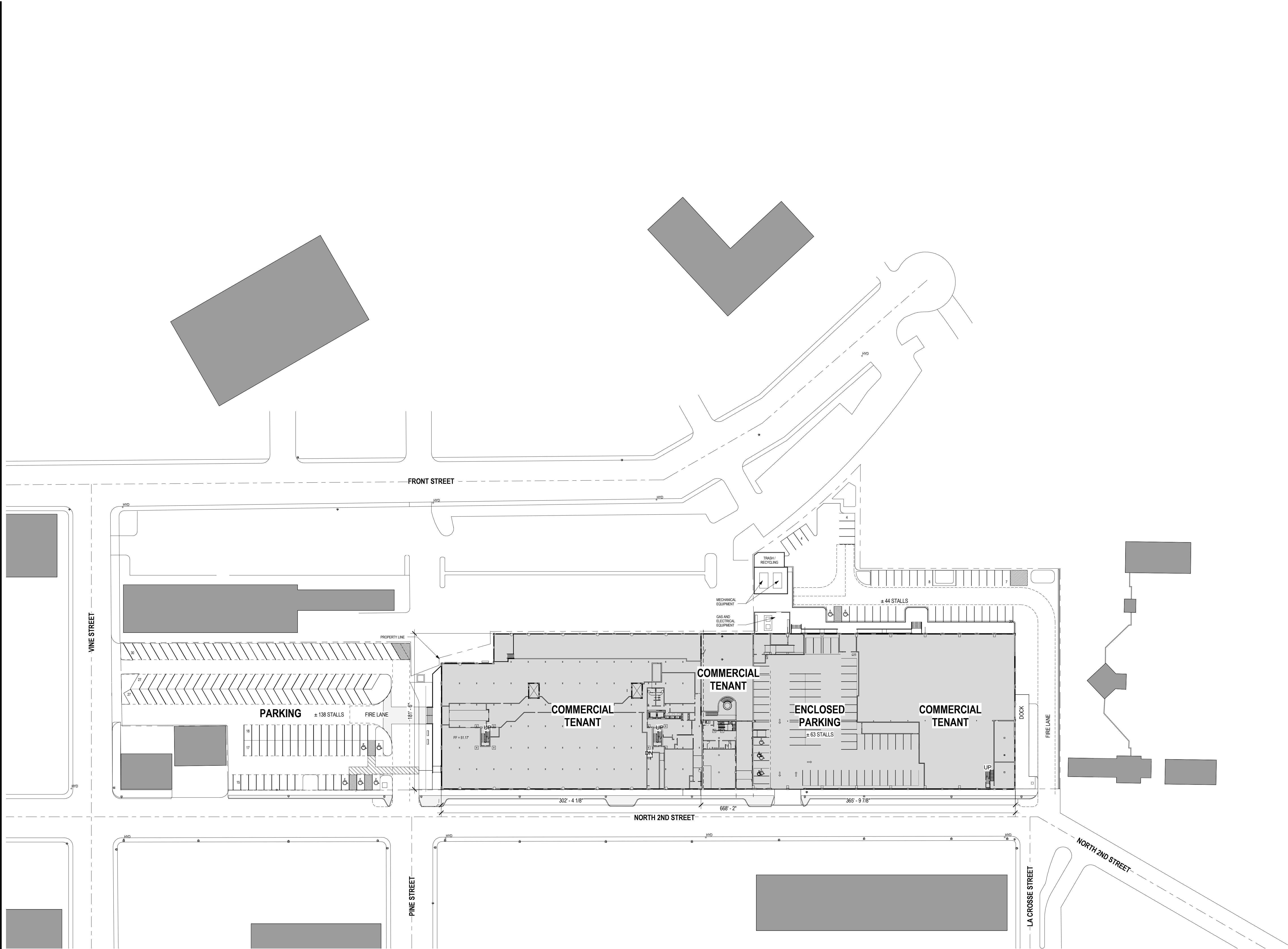
**AS1.0**



**1 SITE PLAN**  
1" = 50'-0"



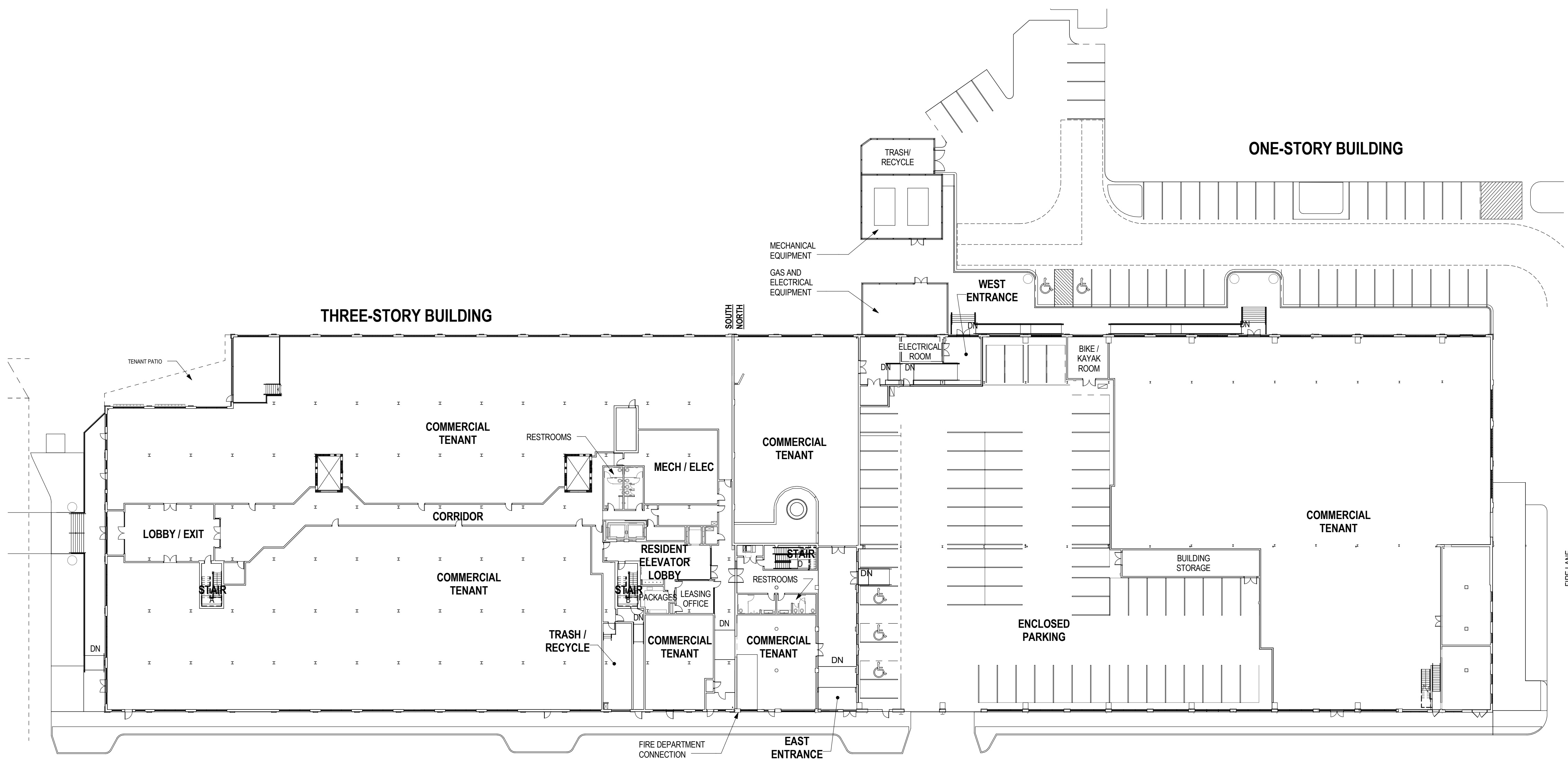

2 OVERALL BUILDING PLAN - FIRST FLOOR  
1/32" = 1'-0"

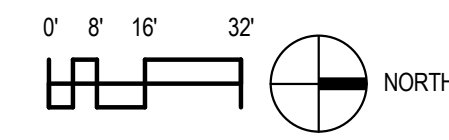

**La Crosse Plow Building**

401-509 2nd Street North  
La Crosse, WI 54601

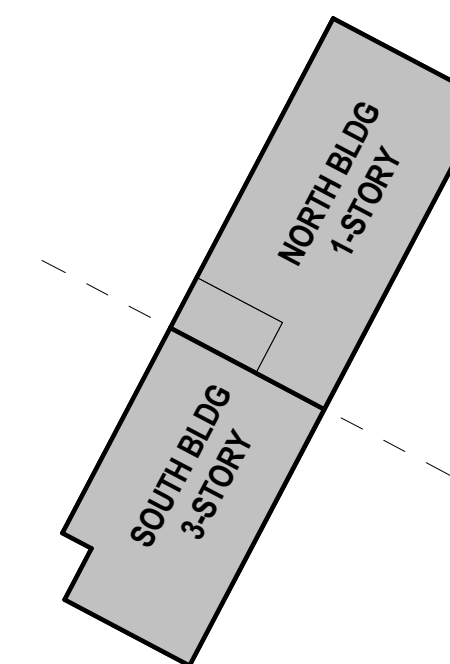

BUILDING KEY PLAN TRUE NORTH

DATE OF ISSUE: 02/09/2018

REVISIONS:		
4	SI#5	07/09/2018

PROJECT # 14153

**PHASE 2**

OVERALL BUILDING PLANS

07/30/2019

**G2.0**

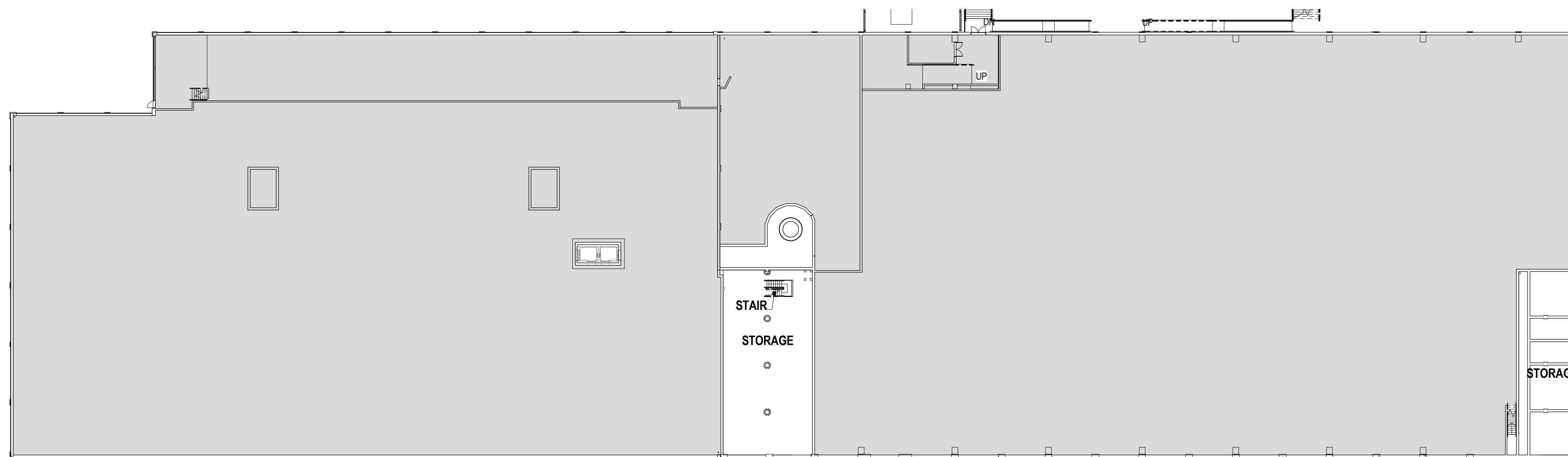

1 BASEMENT PLAN - NORTH BUILDING  
1/32" = 1'-0"

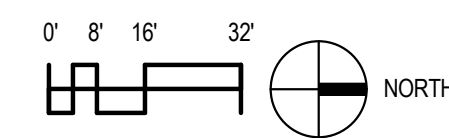

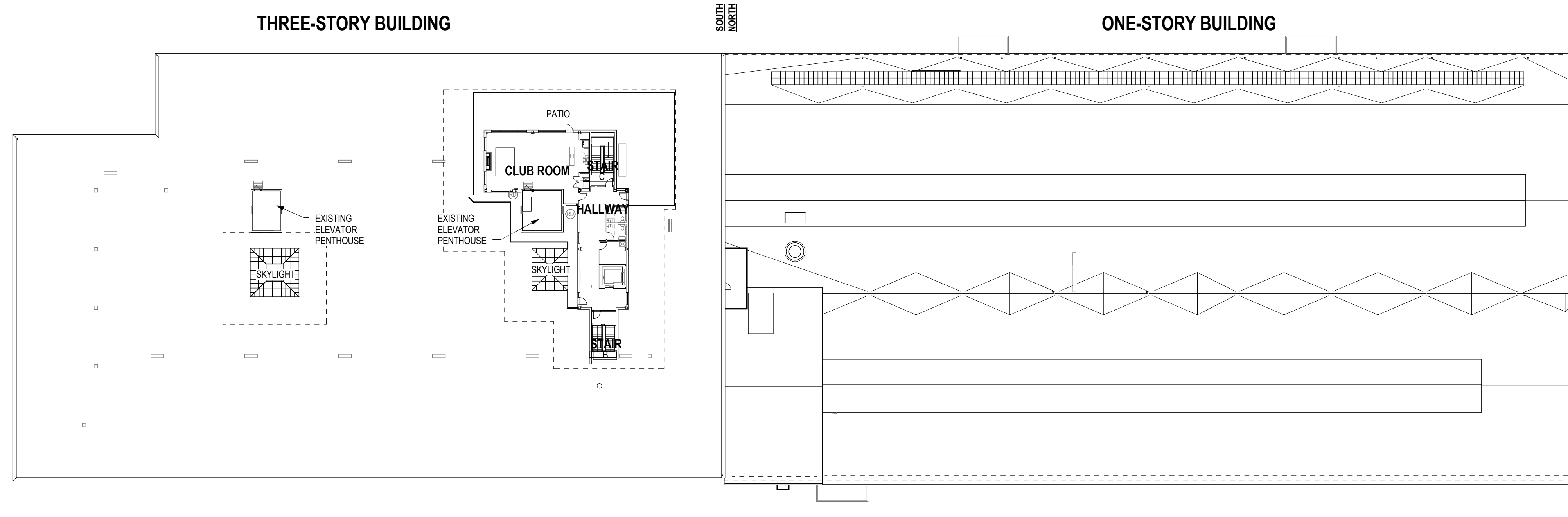

3 OVERALL PLAN - FOURTH FLOOR ADDITION

1/32" = 1'-0"

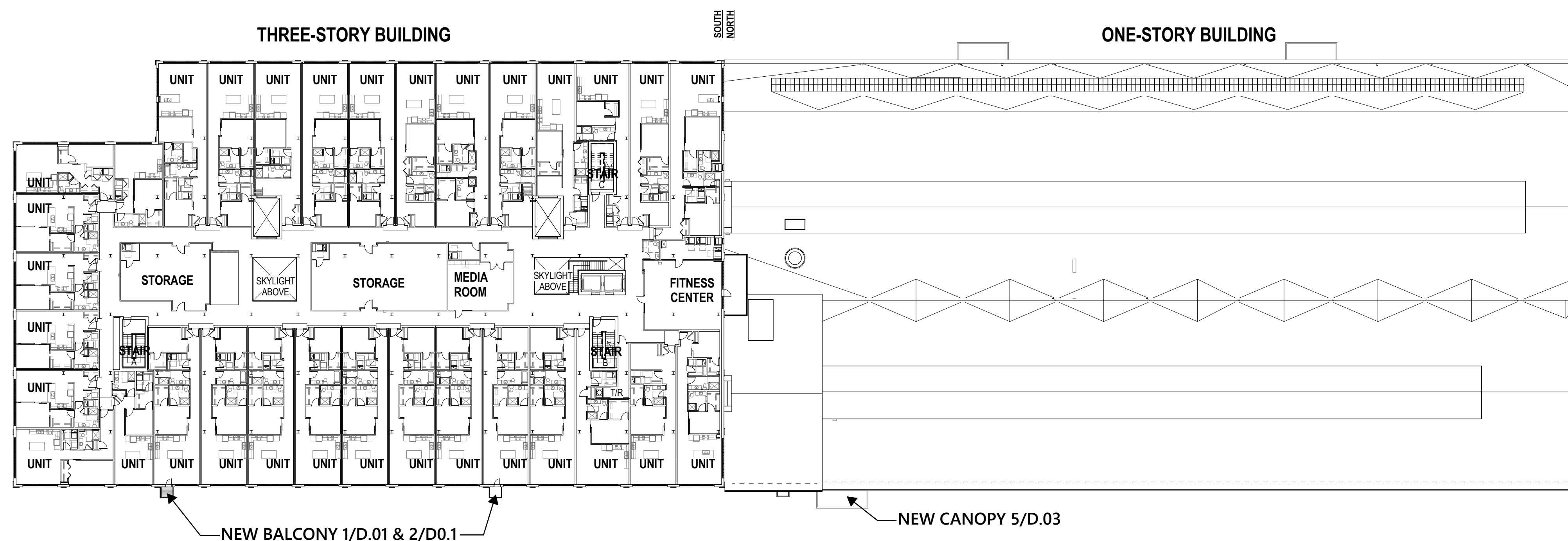
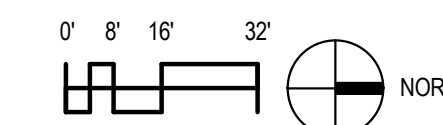

2 OVERALL BUILDING PLAN - THIRD FLOOR

1/32" = 1'-0"

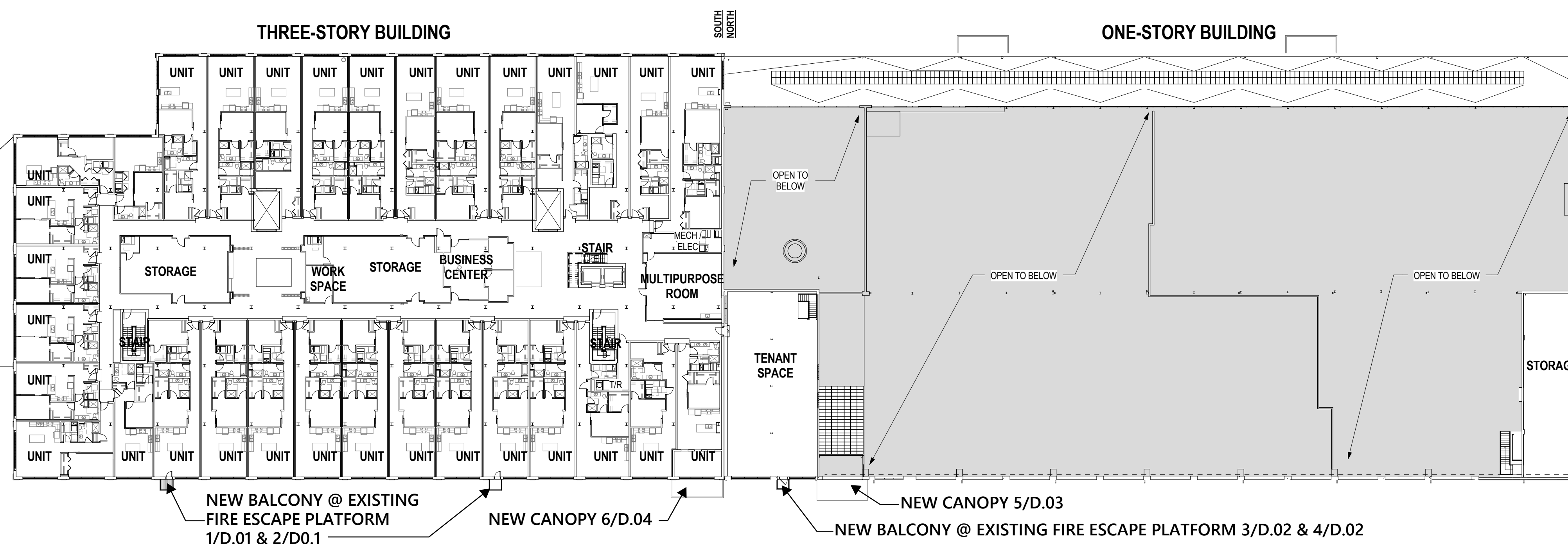
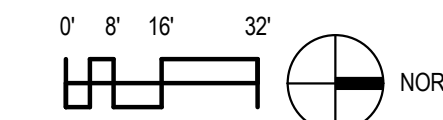

1 OVERALL BUILDING PLAN - SECOND FLOOR

1/32" = 1'-0"

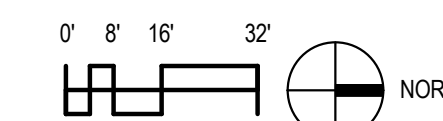

**La Crosse Plow Building**

401-509 2nd Street North  
La Crosse, WI 54601

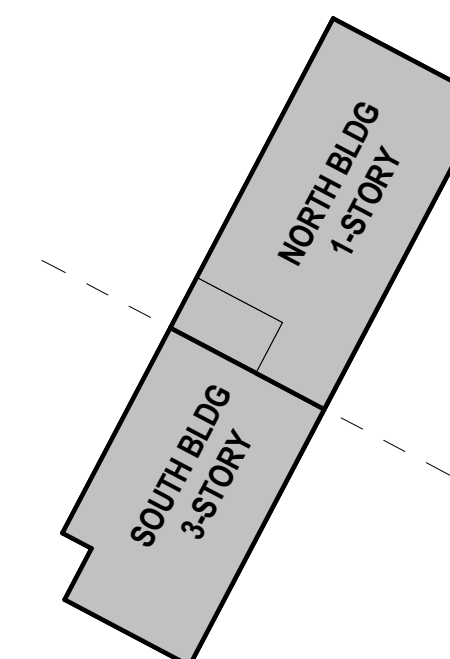

**BUILDING KEY PLAN** TRUE NORTH

DATE OF ISSUE: 02/09/2018

REVISIONS:		
4	SI#5	07/09/2018

PROJECT # 14153

**PHASE 2**

**OVERALL BUILDING PLANS**

07/30/2019

**G2.1**

FLOOR PLAN GENERAL NOTES

- A. SEE A5.0 SHEETS FOR LARGE SCALE PLANS.
- B. SEE A7.0 SHEETS FOR INTERIOR ELEVATIONS.
- C. VERIFY SIZE AND LOCATIONS OF ALL MECHANICAL OPENINGS. GENERAL CONTRACTOR TO PAINT AND SEAL LOUVER PERIMETER, TYPICAL.
- D. GENERAL CONTRACTOR TO PROVIDE CONCRETE EQUIPMENT PADS/CURBS AS REQUIRED FOR MECHANICAL/ELECTRICAL EQUIPMENT. VERIFY SIZE/PROFILE/LOCATION WITH PLUMBING/MECHANICAL/ELECTRICAL.
- E. GENERAL CONTRACTOR TO INSTALL FOAM FILLER AT NEW MASONRY WALL CONTROL/EXPANSION JOINTS AND SEAL BOTH SIDES (WALL REINFORCING TO DISCONTINUE AT JOINTS).
- F. GENERAL CONTRACTOR TO PROVIDE BLOCKING BETWEEN FRAMING STUDS AS REQUIRED FOR MOUNTING CASEWORK/HANDRAIL/TOILET ACCESSORIES ETC.
- G. VERIFY CHASE DIMENSIONS WITH HVAC CONTRACTOR.
- H. ADA CLEARANCE CIRCLES AND BOXES SHOWN ON PLAN ARE FOR INFORMATION PURPOSES ONLY.
- J. DIMENSIONS ARE FROM FACE OF STUD TO FACE OF STUD OR FINISH FACE OF EXISTING CONSTRUCTION, UNLESS NOTED OTHERWISE.
- K. SEE A6.0 SHEETS FOR WINDOW REPLACEMENT AND RESTORATION INFORMATION.
- L. SEE PHASE 1 DOCUMENTS FOR UNDERSLAB VENTILATION SYSTEM INFORMATION.
- M. ALIGN OPENINGS IN EXISTING MASONRY WITH MORTAR JOINTS, WHERE POSSIBLE.
- N. BRICK NOTES:
  - CLEAN, AND REPAIR EXISTING MASONRY.
  - REPOINT WITH MORTAR TO MATCH EXISTING ONLY AS NEEDED
  - REPAIR DAMAGED BRICK FACE, MATCH EXISTING
  - MATCH EXISTING COURSING PATTERN WHERE OPENING TO BE INFILLED
- P. SEE A9.0 SHEETS FOR FINISH PLANS

**La Crosse Plow Building**

401-509 2nd Street North  
La Crosse, WI 54601

**BUILDING KEY PLAN** TRUE NORTH

DATE OF ISSUE: 02/09/2018

REVISIONS:		
2	ADDENDUM	02/28/2018
4	SI#5	07/09/2018
6	SI#X	Date TBD

PROJECT # 14153

**PHASE 2**

FIRST FLOOR PLAN - NORTH

07/30/2019

**A1.1N**

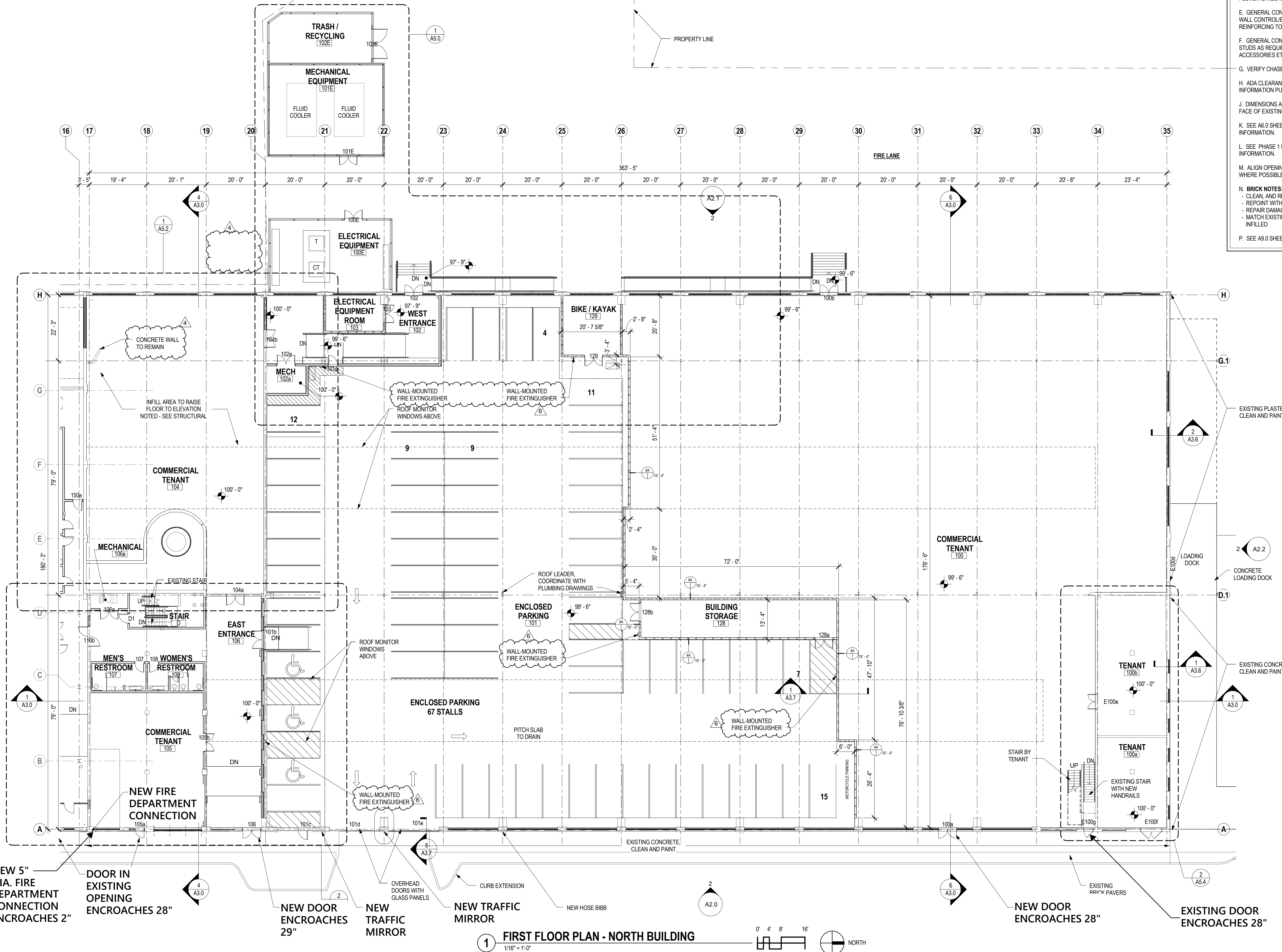

**1 FIRST FLOOR PLAN - NORTH BUILDING**  
1/16" = 1'-0"

FLOOR PLAN GENERAL NOTES

- A. SEE A5.0 SHEETS FOR LARGE SCALE PLANS.
- B. SEE A7.0 SHEETS FOR INTERIOR ELEVATIONS.
- C. VERIFY SIZE AND LOCATIONS OF ALL MECHANICAL OPENINGS. GENERAL CONTRACTOR TO PAINT AND SEAL LOUVER PERIMETER, TYPICAL.
- D. GENERAL CONTRACTOR TO PROVIDE CONCRETE EQUIPMENT PADS/CURBS AS REQUIRED FOR MECHANICAL/ELECTRICAL EQUIPMENT. VERIFY SIZE/PROFILE/LOCATION WITH PLUMBING/MECHANICAL/ELECTRICAL.
- E. GENERAL CONTRACTOR TO INSTALL FOAM FILLER AT NEW MASONRY WALL CONTROL/EXPANSION JOINTS AND SEAL BOTH SIDES (WALL REINFORCING TO DISCONTINUE AT JOINTS).
- F. GENERAL CONTRACTOR TO PROVIDE BLOCKING BETWEEN FRAMING STUDS AS REQUIRED FOR MOUNTING CASEWORK/HANDRAIL/TOILET ACCESSORIES ETC.
- G. VERIFY CHASE DIMENSIONS WITH HVAC CONTRACTOR.
- H. ADA CLEARANCE CIRCLES AND BOXES SHOWN ON PLAN ARE FOR INFORMATION PURPOSES ONLY.
- J. DIMENSIONS ARE FROM FACE OF STUD TO FACE OF STUD OR FINISH FACE OF EXISTING CONSTRUCTION, UNLESS NOTED OTHERWISE.
- K. SEE A6.0 SHEETS FOR WINDOW REPLACEMENT AND RESTORATION INFORMATION.
- L. SEE PHASE 1 DOCUMENTS FOR UNDERSLAB VENTILATION SYSTEM INFORMATION.
- M. ALIGN OPENINGS IN EXISTING MASONRY WITH MORTAR JOINTS, WHERE POSSIBLE.
- N. BRICK NOTES:
  - CLEAN AND REPAIR EXISTING MASONRY.
  - REPOINT WITH MORTAR TO MATCH EXISTING ONLY AS NEEDED
  - REPAIR DAMAGED BRICK FACE, MATCH EXISTING
  - MATCH EXISTING COURSING PATTERN WHERE OPENING TO BE INFILLED
- P. SEE A9.0 SHEETS FOR FINISH PLANS

**La Crosse Plow Building**

401-509 2nd Street North  
La Crosse, WI 54601

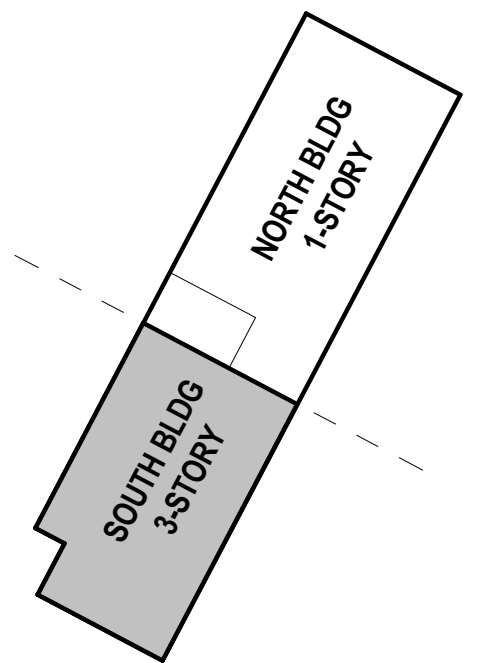

**BUILDING KEY PLAN** TRUE NORTH

DATE OF ISSUE: 02/09/2018

REVISIONS:		
4	SI#5	07/09/2018
6	SI#X	Date TBD

PROJECT # 14153

**PHASE 2**

**FIRST FLOOR PLAN - SOUTH**

07/30/2019

**A1.1S**

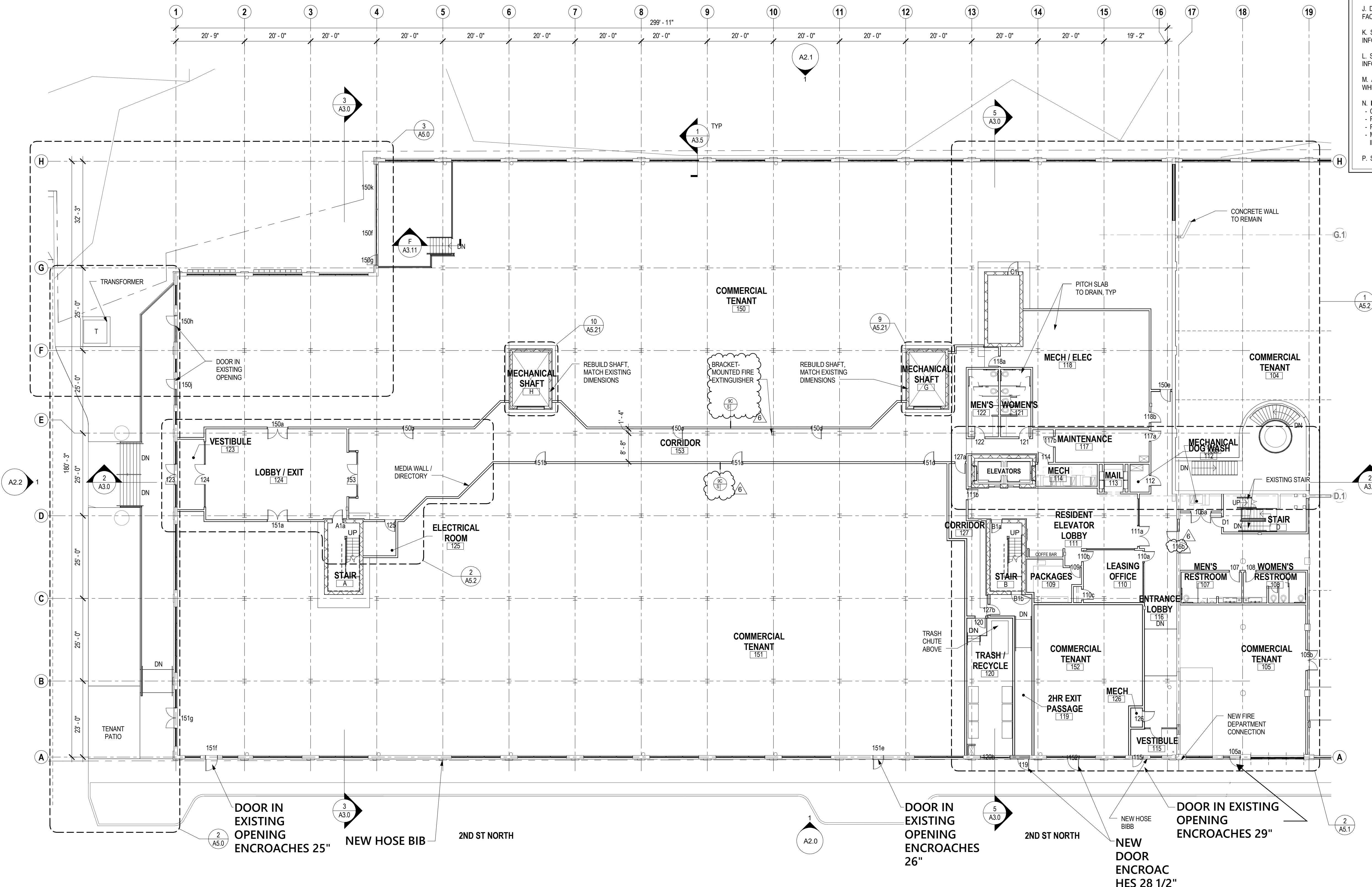

**1 FIRST FLOOR PLAN - SOUTH BUILDING**  
1/16" = 1'-0"

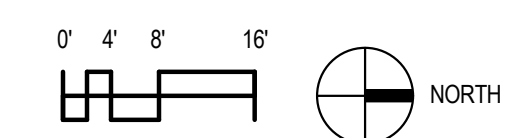

11/6/2018 4:04:37 PM D:\Revit Model\14153\_JAWC\_rmartinez@dimensionivmadison.net

FLOOR PLAN GENERAL NOTES

- A. SEE A5.0 SHEETS FOR LARGE SCALE PLANS.
- B. SEE A7.0 SHEETS FOR INTERIOR ELEVATIONS.
- C. VERIFY SIZE AND LOCATIONS OF ALL MECHANICAL OPENINGS. GENERAL CONTRACTOR TO PAINT AND SEAL LOUVER PERIMETER, TYPICAL.
- D. GENERAL CONTRACTOR TO PROVIDE CONCRETE EQUIPMENT PADS/CURBS AS REQUIRED FOR MECHANICAL/ELECTRICAL EQUIPMENT. VERIFY SIZE/PROFILE/LOCATION WITH PLUMBING/MECHANICAL/ELECTRICAL.
- E. GENERAL CONTRACTOR TO INSTALL FOAM FILLER AT NEW MASONRY WALL CONTROL/EXPANSION JOINTS AND SEAL BOTH SIDES (WALL REINFORCING TO DISCONTINUE AT JOINTS).
- F. GENERAL CONTRACTOR TO PROVIDE BLOCKING BETWEEN FRAMING STUDS AS REQUIRED FOR MOUNTING CASEWORK/HANDRAIL/TOILET ACCESSORIES ETC.
- G. VERIFY CHASE DIMENSIONS WITH HVAC CONTRACTOR.
- H. ADA CLEARANCE CIRCLES AND BOXES SHOWN ON PLAN ARE FOR INFORMATION PURPOSES ONLY.
- J. DIMENSIONS ARE FROM FACE OF STUD TO FACE OF STUD OR FINISH FACE OF EXISTING CONSTRUCTION, UNLESS NOTED OTHERWISE.
- K. SEE A6.0 SHEETS FOR WINDOW REPLACEMENT AND RESTORATION INFORMATION.
- L. SEE PHASE 1 DOCUMENTS FOR UNDERSLAB VENTILATION SYSTEM INFORMATION.
- M. ALIGN OPENINGS IN EXISTING MASONRY WITH MORTAR JOINTS, WHERE POSSIBLE.
- N. BRICK NOTES:
  - CLEAN, AND REPAIR EXISTING MASONRY.
  - REPOINT WITH MORTAR TO MATCH EXISTING ONLY AS NEEDED
  - REPAIR DAMAGED BRICK FACE, MATCH EXISTING
  - MATCH EXISTING COURSING PATTERN WHERE OPENING TO BE INFILLED
- P. SEE A9.0 SHEETS FOR FINISH PLANS

**La Crosse Plow Building**

401-509 2nd Street North  
La Crosse, WI 54601

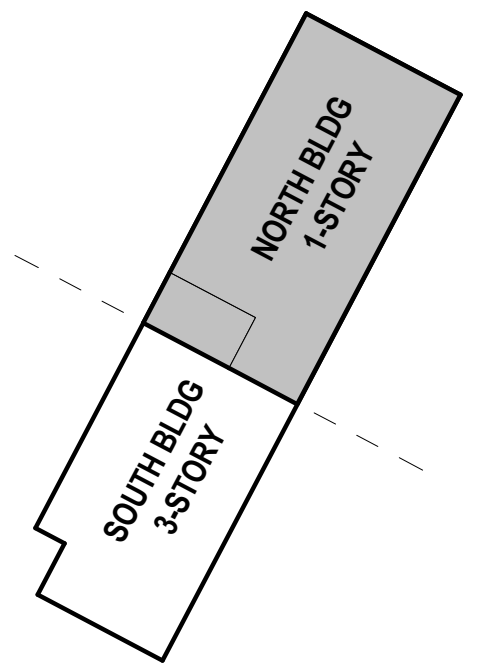

**BUILDING KEY PLAN** TRUE NORTH

DATE OF ISSUE: 02/09/2018

REVISIONS:		
4	SI#5	07/09/2018

PROJECT # 14153

**PHASE 2**

SECOND FLOOR  
PLAN - NORTH

07/30/2019

**A1.2N**

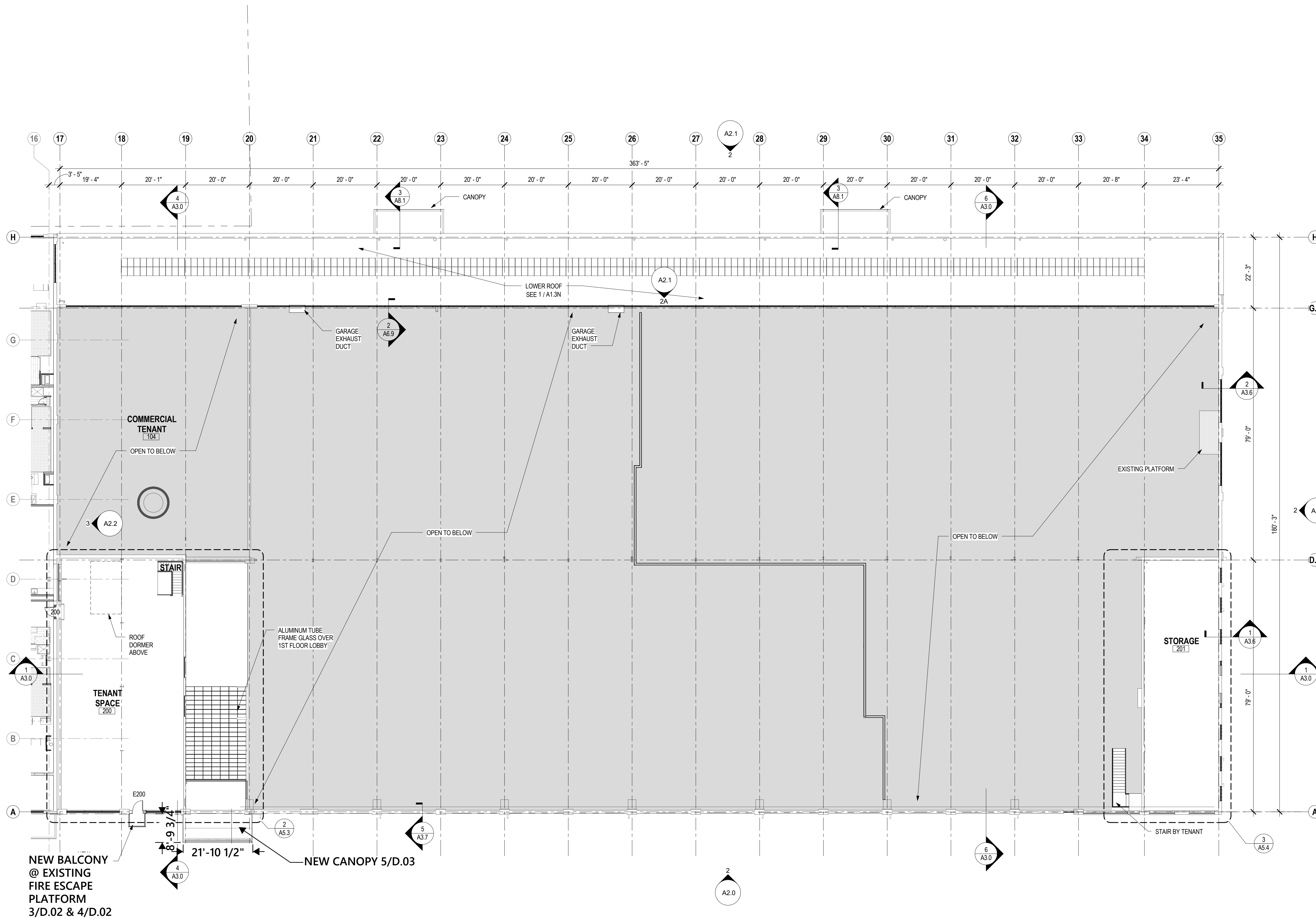

**NEW BALCONY @ EXISTING FIRE ESCAPE PLATFORM 3/D.02 & 4/D.02**

**NEW CANOPY 5/D.03**

**1 SECOND FLOOR PLAN - NORTH BUILDING**  
1/16" = 1'-0"

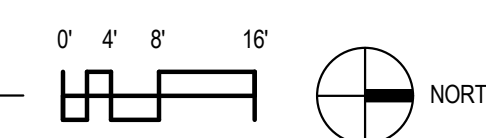

11/20/2018 4:04:43 PM D:\Revit Model\14153\_JAWC\_rmartinez@dimensionmadison.net

**FLOOR PLAN GENERAL NOTES**

- A. SEE A5.0 SHEETS FOR LARGE SCALE PLANS.
- B. SEE A7.0 SHEETS FOR INTERIOR ELEVATIONS.
- C. VERIFY SIZE AND LOCATIONS OF ALL MECHANICAL OPENINGS. GENERAL CONTRACTOR TO PAINT AND SEAL LOUVER PERIMETER, TYPICAL.
- D. GENERAL CONTRACTOR TO PROVIDE CONCRETE EQUIPMENT PADS/CURBS AS REQUIRED FOR MECHANICAL/ELECTRICAL EQUIPMENT. VERIFY SIZE/PROFILE/LOCATION WITH PLUMBING/MECHANICAL/ELECTRICAL.
- E. GENERAL CONTRACTOR TO INSTALL FOAM FILLER AT NEW MASONRY WALL CONTROL/EXPANSION JOINTS AND SEAL BOTH SIDES (WALL REINFORCING TO DISCONTINUE AT JOINTS).
- F. GENERAL CONTRACTOR TO PROVIDE BLOCKING BETWEEN FRAMING STUDS AS REQUIRED FOR MOUNTING CASEWORK/HANDRAIL/TOILET ACCESSORIES ETC.
- G. VERIFY CHASE DIMENSIONS WITH HVAC CONTRACTOR.
- H. ADA CLEARANCE CIRCLES AND BOXES SHOWN ON PLAN ARE FOR INFORMATION PURPOSES ONLY.
- J. DIMENSIONS ARE FROM FACE OF STUD TO FACE OF STUD OR FINISH FACE OF EXISTING CONSTRUCTION, UNLESS NOTED OTHERWISE.
- K. SEE A6.0 SHEETS FOR WINDOW REPLACEMENT AND RESTORATION INFORMATION.
- L. SEE PHASE 1 DOCUMENTS FOR UNDERSLAB VENTILATION SYSTEM INFORMATION.
- M. ALIGN OPENINGS IN EXISTING MASONRY WITH MORTAR JOINTS, WHERE POSSIBLE.
- N. BRICK NOTES:
  - CLEAN AND REPAIR EXISTING MASONRY.
  - REPOINT WITH MORTAR TO MATCH EXISTING ONLY AS NEEDED
  - REPAIR DAMAGED BRICK FACE, MATCH EXISTING
  - MATCH EXISTING COURSING PATTERN WHERE OPENING TO BE INFILLED
- P. SEE A9.0 SHEETS FOR FINISH PLANS

**La Crosse Plow Building**

401-509 2nd Street North  
La Crosse, WI 54601

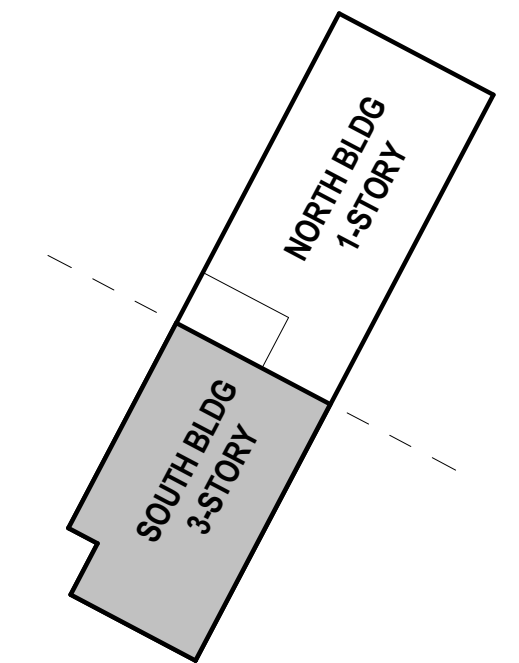

**BUILDING KEY PLAN** TRUE NORTH

DATE OF ISSUE: 02/09/2018

REVISIONS:		
4	SI#5	07/09/2018
6	SI#X	Date TBD

PROJECT # 14153

**PHASE 2**

SECOND FLOOR PLAN - SOUTH

07/30/2019

**A1.2S**

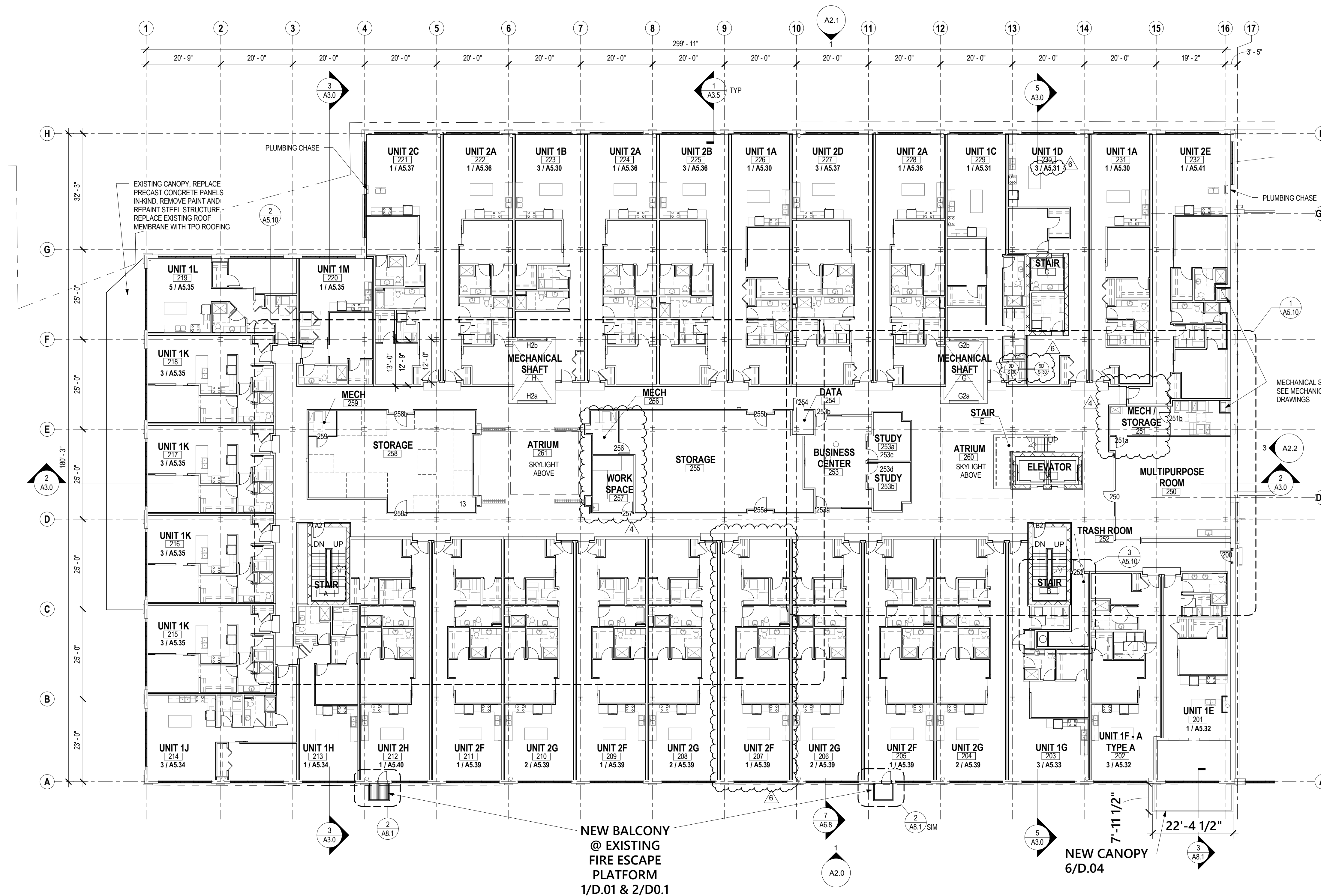

**1 SECOND FLOOR PLAN - SOUTH BUILDING**  
1/16" = 1'-0"

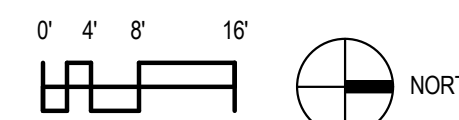

11/20/2018 4:04:46 PM D:\Revit Model\14153\_LJAVC\_2\dwg\3rd\_floorsouth\3rd\_floorsouth.dwg

**FLOOR PLAN GENERAL NOTES**

- A. SEE A5.0 SHEETS FOR LARGE SCALE PLANS.
- B. SEE A7.0 SHEETS FOR INTERIOR ELEVATIONS.
- C. VERIFY SIZE AND LOCATIONS OF ALL MECHANICAL OPENINGS. GENERAL CONTRACTOR TO PAINT AND SEAL LOUVER PERIMETER, TYPICAL.
- D. GENERAL CONTRACTOR TO PROVIDE CONCRETE EQUIPMENT PADS/CURBS AS REQUIRED FOR MECHANICAL/ELECTRICAL EQUIPMENT. VERIFY SIZE/PROFILE/LOCATION WITH PLUMBING/MECHANICAL/ELECTRICAL.
- E. GENERAL CONTRACTOR TO INSTALL FOAM FILLER AT NEW MASONRY WALL CONTROL EXPANSION JOINTS AND SEAL BOTH SIDES (WALL REINFORCING TO DISCONTINUE AT JOINTS).
- F. GENERAL CONTRACTOR TO PROVIDE BLOCKING BETWEEN FRAMING STUDS AS REQUIRED FOR MOUNTING CASEWORK/HANDRAIL/TOILET ACCESSORIES ETC.
- G. VERIFY CHASE DIMENSIONS WITH HVAC CONTRACTOR.
- H. ADA CLEARANCE CIRCLES AND BOXES SHOWN ON PLAN ARE FOR INFORMATION PURPOSES ONLY.
- J. DIMENSIONS ARE FROM FACE OF STUD TO FACE OF STUD OR FINISH FACE OF EXISTING CONSTRUCTION, UNLESS NOTED OTHERWISE.
- K. SEE A6.0 SHEETS FOR WINDOW REPLACEMENT AND RESTORATION INFORMATION.
- L. SEE PHASE 1 DOCUMENTS FOR UNDERSLAB VENTILATION SYSTEM INFORMATION.
- M. ALIGN OPENINGS IN EXISTING MASONRY WITH MORTAR JOINTS, WHERE POSSIBLE.
- N. BRICK NOTES:
  - CLEAN, AND REPAIR EXISTING MASONRY,
  - REPOINT WITH MORTAR TO MATCH EXISTING ONLY AS NEEDED
  - REPAIR DAMAGED BRICK FACE, MATCH EXISTING
  - MATCH EXISTING COURSING PATTERN WHERE OPENING TO BE INFILLED
- P. SEE A9.0 SHEETS FOR FINISH PLANS



architecture · interior design · planning  
 6515 Grand Teton Plaza, Suite 120  
 Madison, Wisconsin 53719  
 p608.829.4444 f608.829.4445  
 dimensionivmadison.com

**La Crosse Plow Building**

401-509 2nd Street North  
 La Crosse, WI 54601

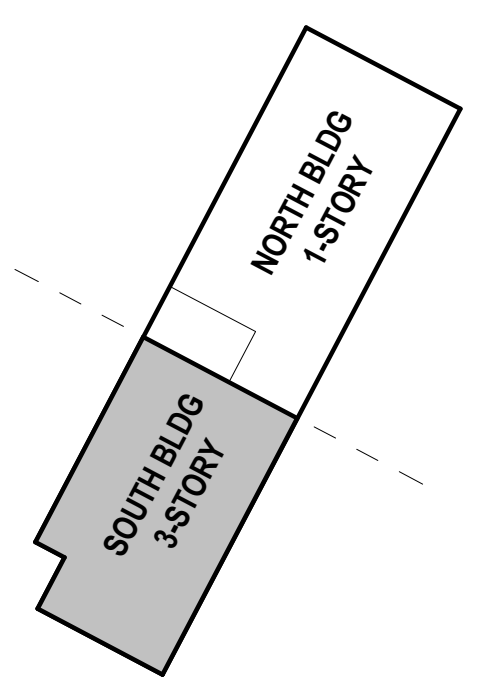

**BUILDING KEY PLAN** TRUE NORTH

DATE OF ISSUE: 02/09/2018

REVISIONS:

1	ADDENDUM	02/21/2018
3	PLAN REVISION	04/24/2018
4	SI#5	07/09/2018

PROJECT # 14153

**PHASE 2**

THIRD FLOOR PLAN - SOUTH

07/30/2019

**A1.3S**

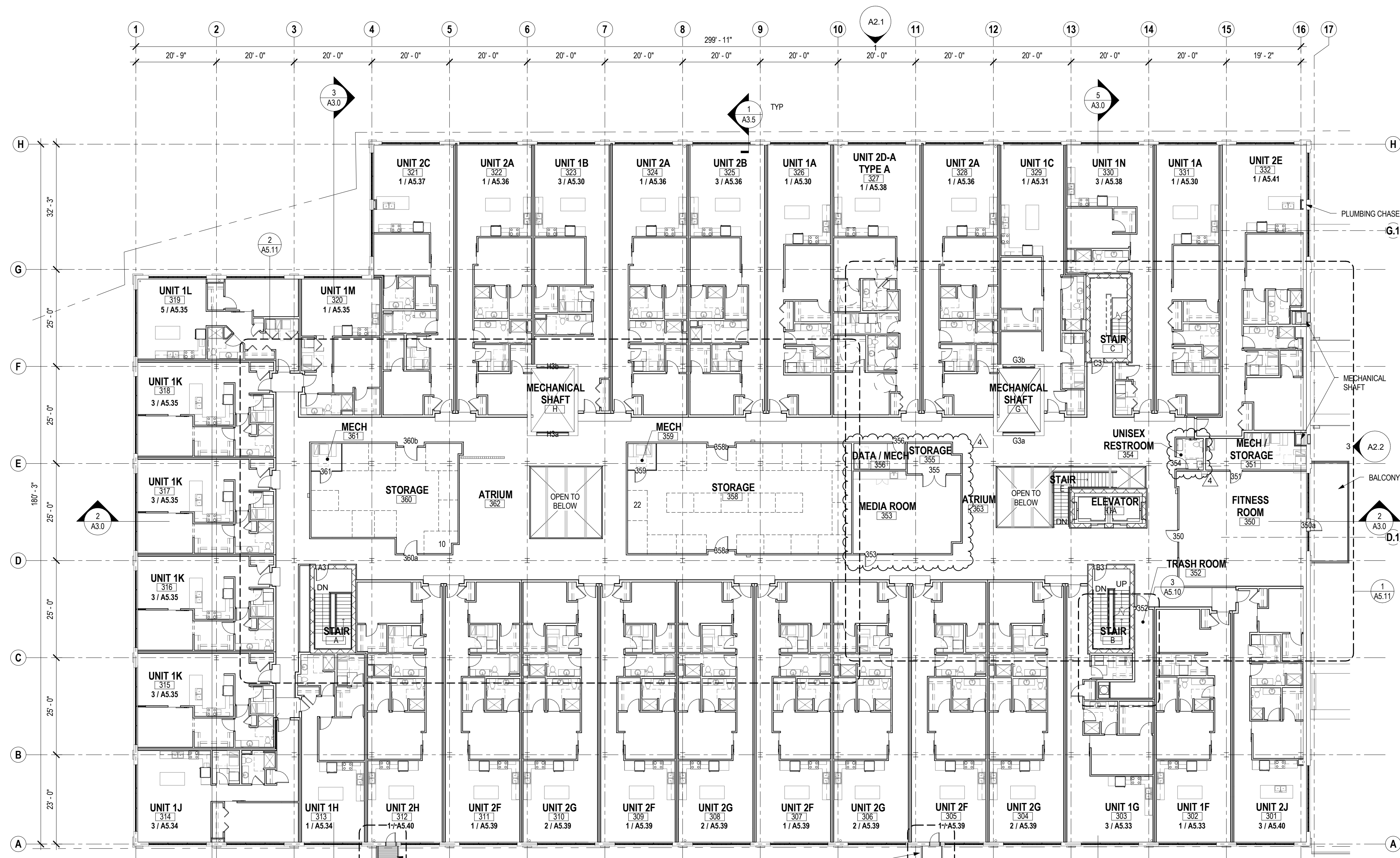

**1 THIRD FLOOR PLAN - SOUTH BUILDING**  
 1/16" = 1'-0"



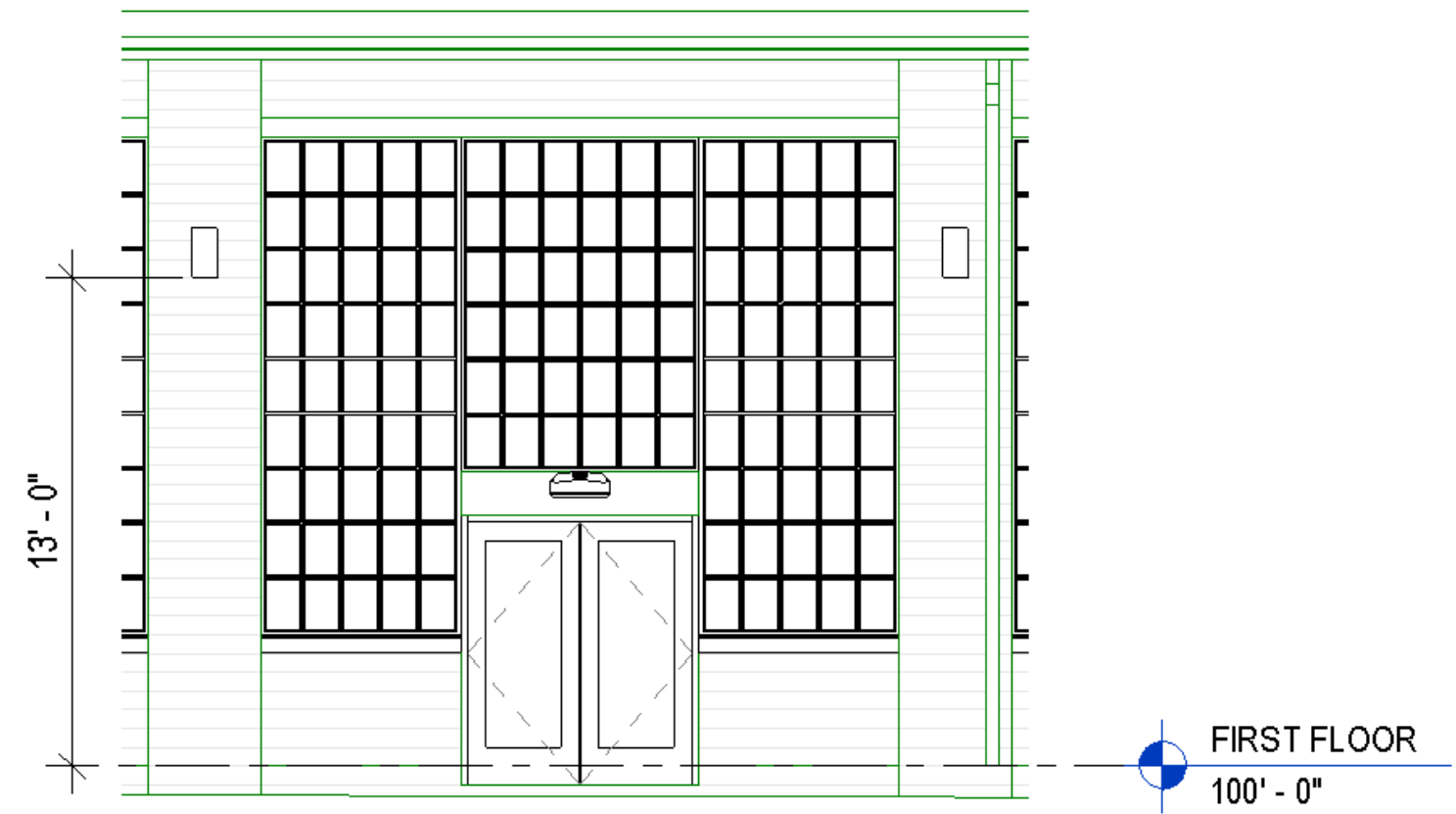

DECORATIVE CYLINDER LIGHT FIXTURE ELEVATION  
TYPICAL AT GRID LINES 2-16, 21-33

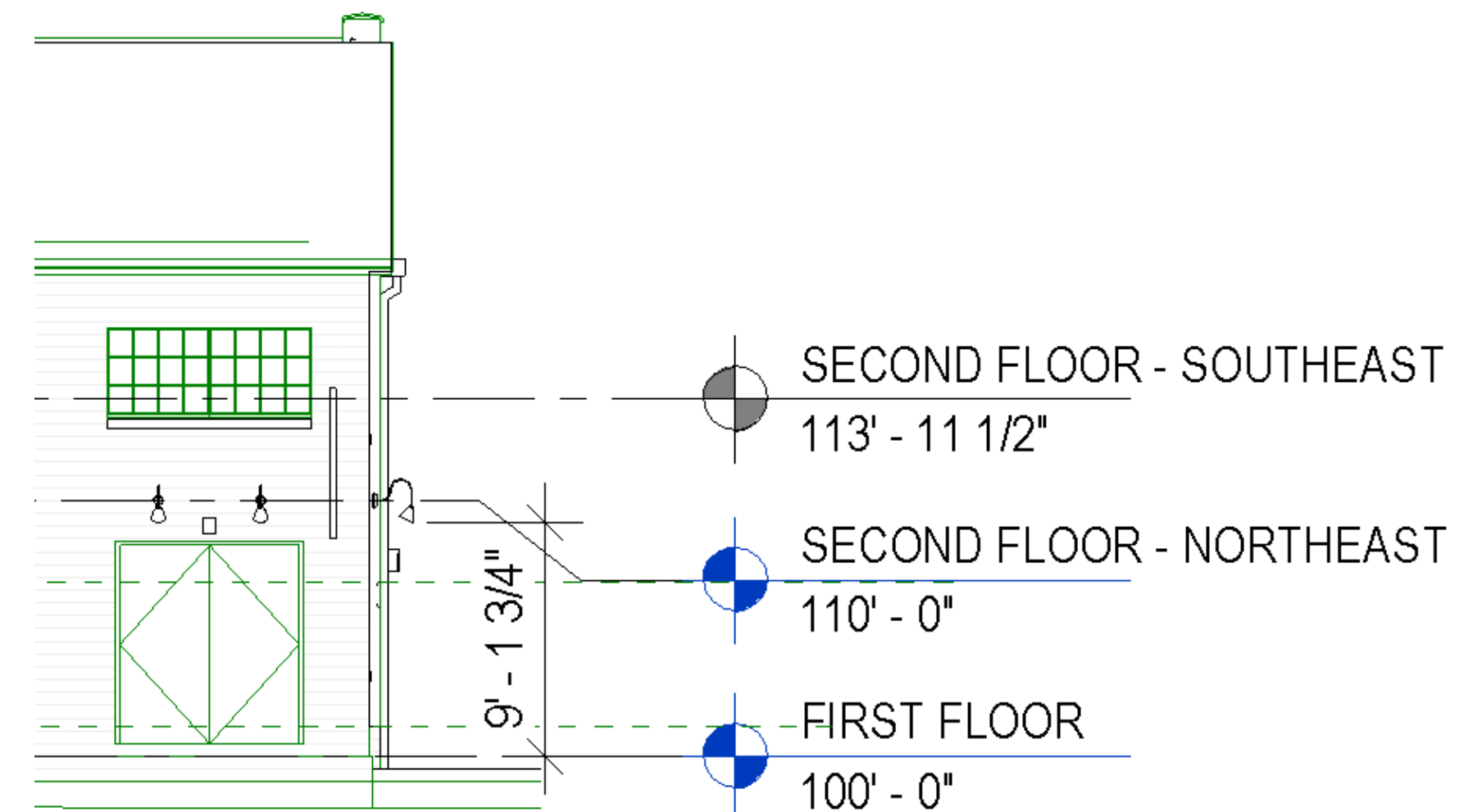

GOOSENECK LIGHT FIXTURE ELEVATION

**EXTERIOR ELEVATION  
GENERAL NOTES**

A. SEE A6.0 SHEETS FOR WINDOW RESTORATION AND REPLACEMENT INFORMATION.

B. NOT ALL MASONRY PENETRATIONS SHOWN, COORDINATE WITH MEP CONTRACTORS.

C. CLEAN AND PATCH EXISTING CONCRETE WALLS, COLUMNS, AND BEAMS.

D. EXISTING CONDITIONS AND DIMENSIONS TO BE VERIFIED PRIOR TO THE START OF WORK.

E. REPAIR DAMAGED CONCRETE WINDOW SILLS, REPLACE WHERE MISSING.

F. ALIGN OPENINGS IN EXISTING MASONRY WITH MORTAR JOINTS, WHERE POSSIBLE.

G. REMOVE RUST FROM EXPOSED LINTEL FLANGES, PAINT WITH RUST PROHIBITING PRIMER AND FINISH COAT.

H. REPOINT JOINT AT ENDS OF CONCRETE WINDOW SILLS.

J. **BRICK NOTES:**  
- CLEAN AND REPAIR EXISTING MASONRY.  
- REPOINT WITH MORTAR TO MATCH EXISTING ONLY AS NEEDED  
- REPAIR DAMAGED BRICK FACE, MATCH EXISTING  
- MATCH EXISTING COURSING PATTERN WHERE OPENING TO BE INFILLED

INTERIOR BRICK REPOINTING (ESTIMATED): 920 SF

**DIMENSION**  
Madison Design Group

architecture · interior design · planning

6515 Grand Teton Plaza, Suite 120  
Madison, Wisconsin 53719  
p608.829.4444 f608.829.4445  
dimensionivmadison.com

**La Crosse Plow  
Building**

401-509 2nd Street North  
La Crosse, WI 54601

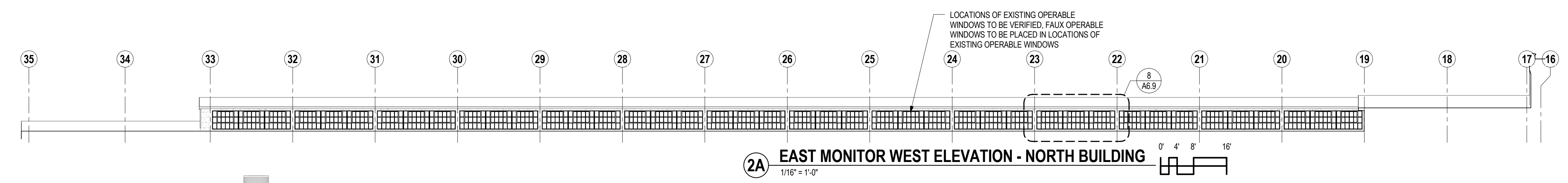

**2A EAST MONITOR WEST ELEVATION - NORTH BUILDING**  
1/16" = 1'-0"

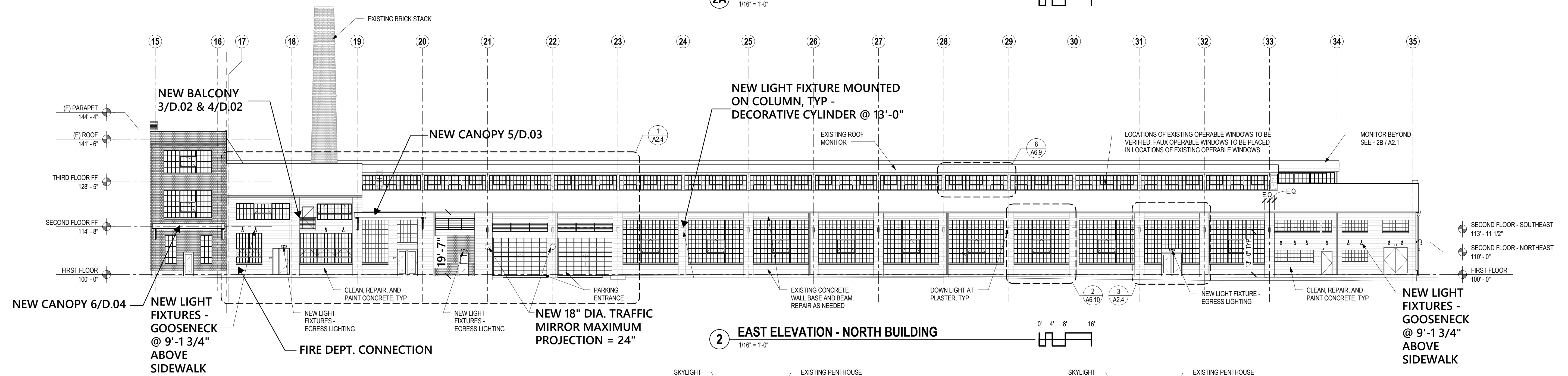

**2 EAST ELEVATION - NORTH BUILDING**  
1/16" = 1'-0"

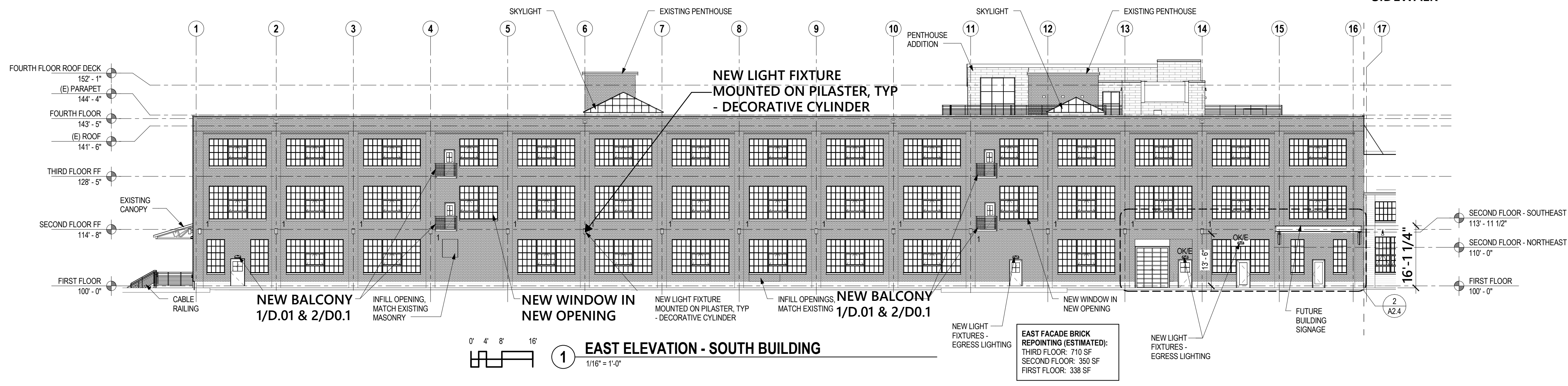

**1 EAST ELEVATION - SOUTH BUILDING**  
1/16" = 1'-0"

DATE OF ISSUE: 02/09/2018

REVISIONS:

4	SI#5	07/09/2018

PROJECT # 14153

**PHASE 2**

EXTERIOR  
ELEVATIONS

07/30/2019

**A2.0**

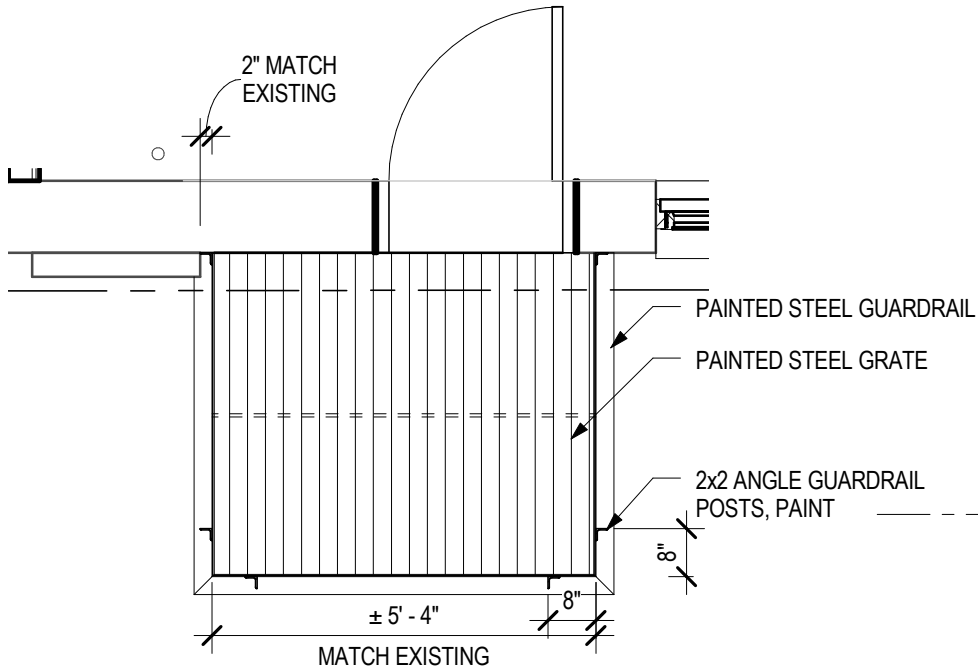

**2** BALCONY PLAN AT SOUTH BUILDING

3/8" = 1'-0" 0' 8" 1'-4" 2'-8"

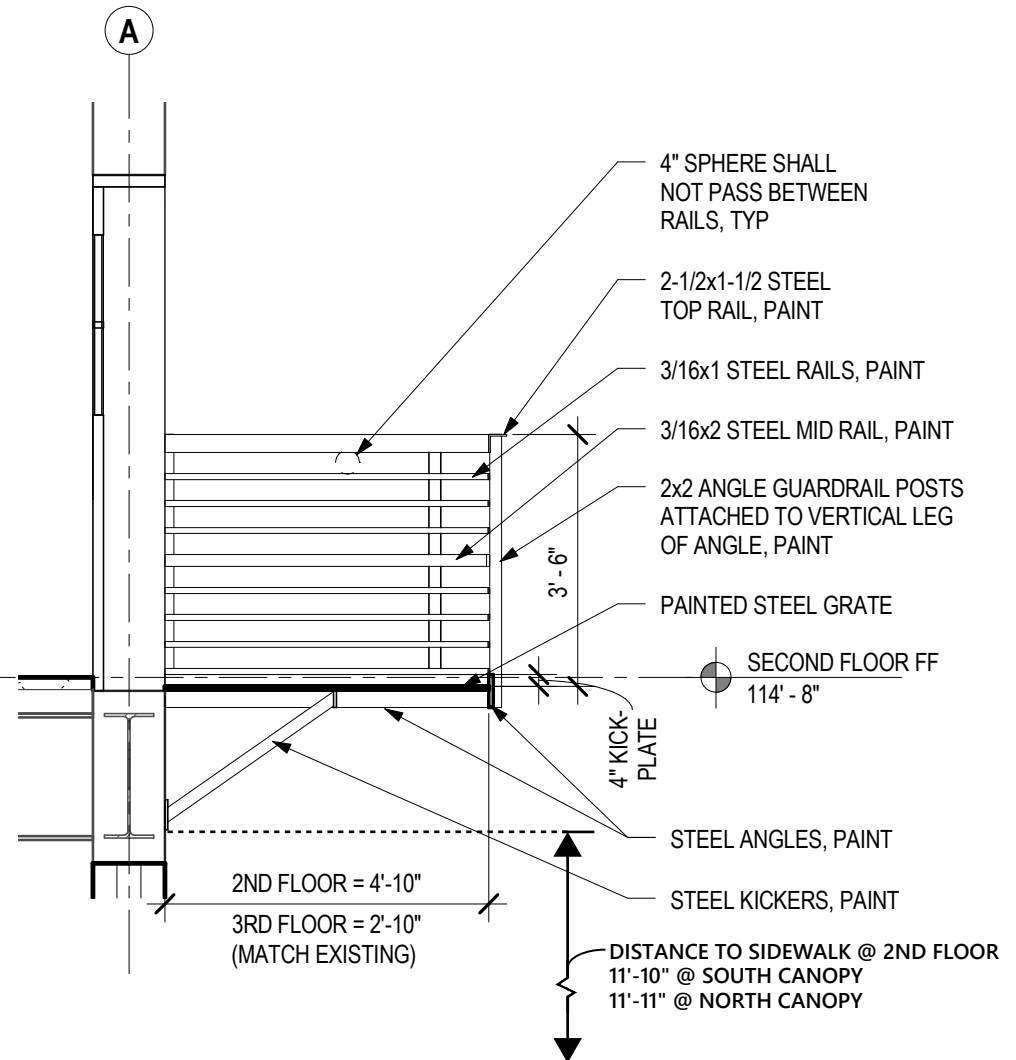
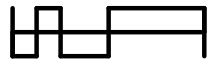

**1** BALCONY SECTION AT SOUTH BUILDING

3/8" = 1'-0" 0' 8" 1'-4" 2'-8"

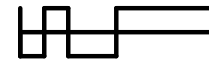

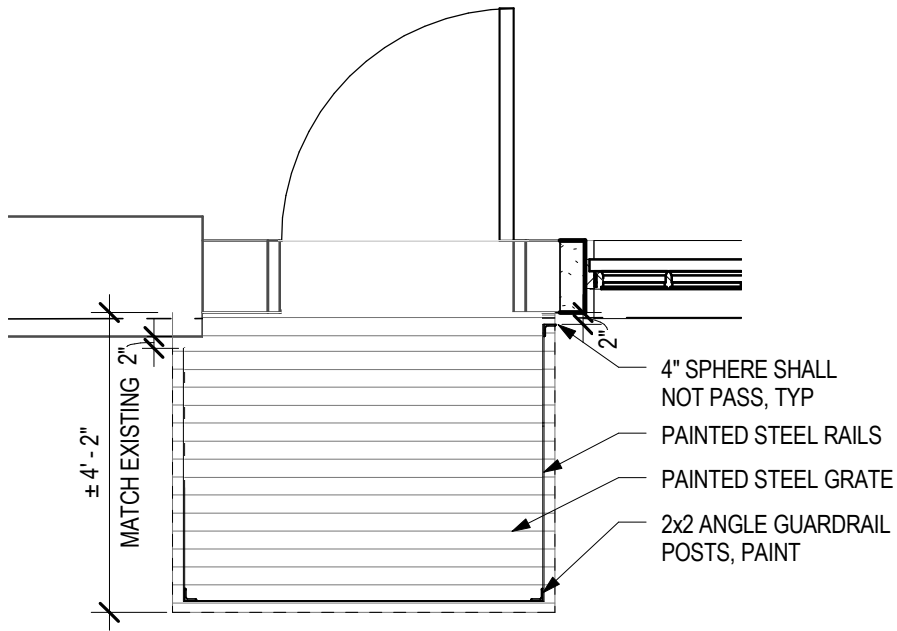

**4** BALCONY PLAN AT NORTH BUILDING

3/8" = 1'-0" 0' 8" 1'-4" 2'-8"

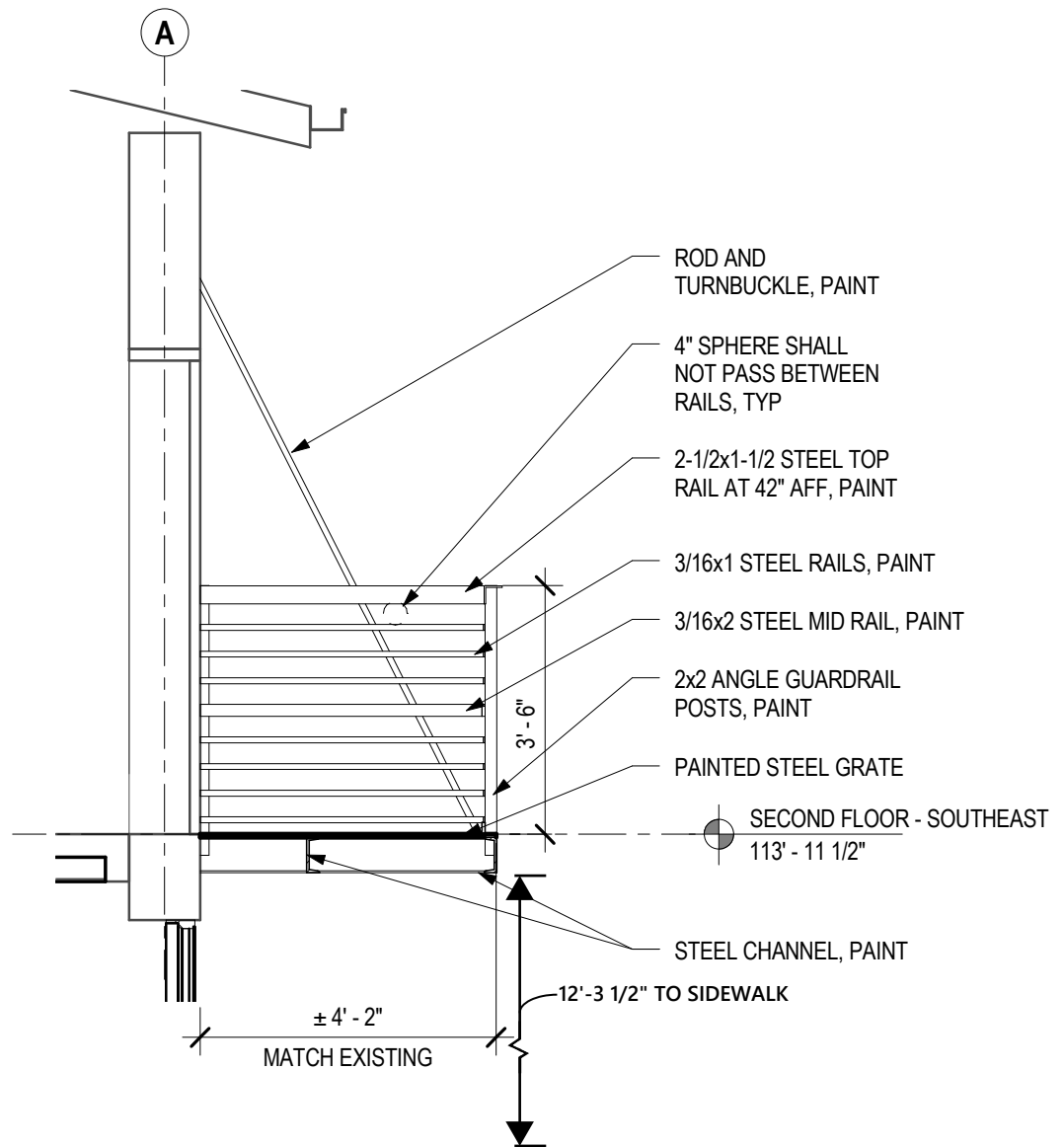

**3** BALCONY SECTION AT NORTH BUILDING

3/8" = 1'-0" 0' 8" 1'-4" 2'-8"



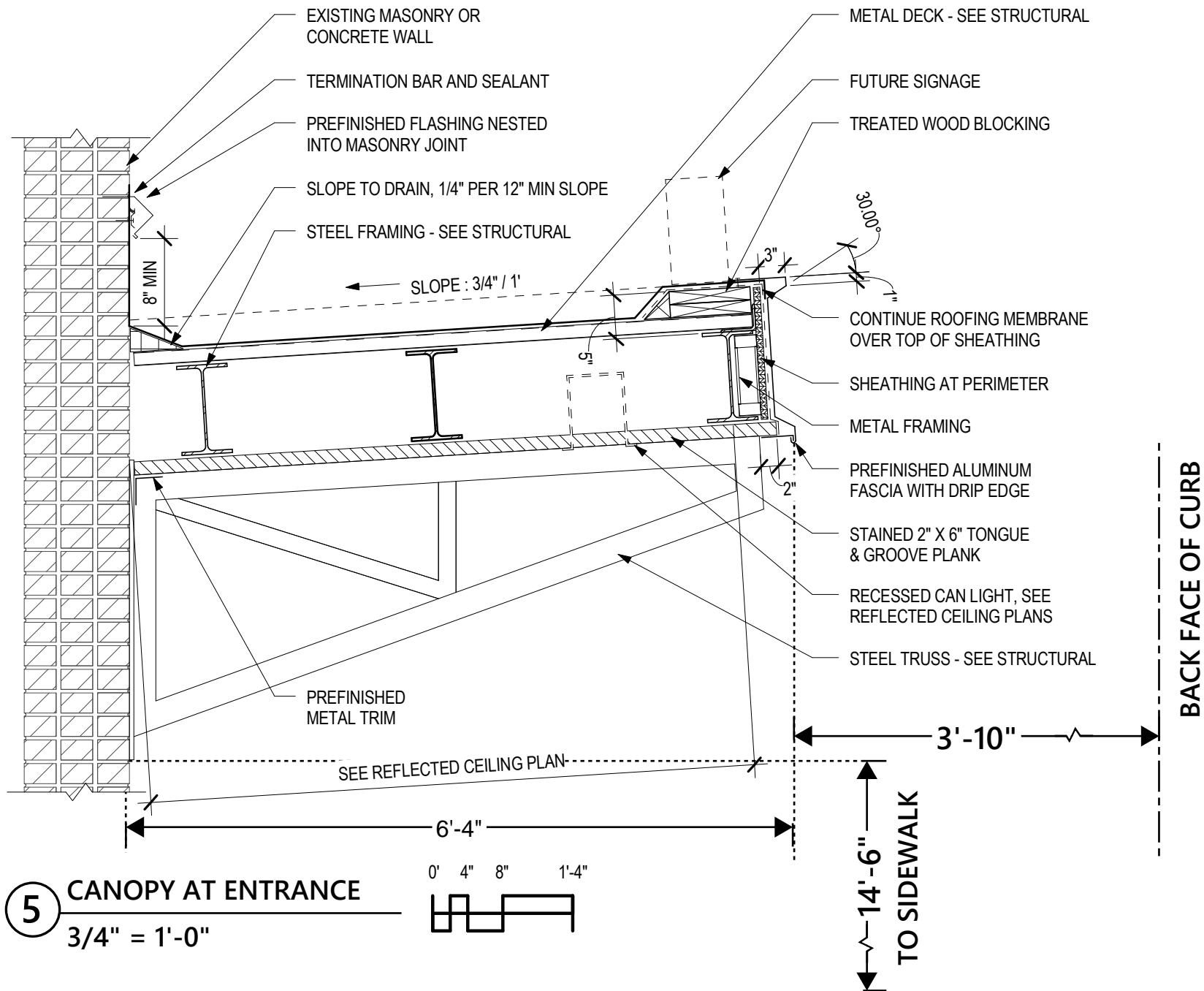

**5** CANOPY AT ENTRANCE  
 3/4" = 1'-0"

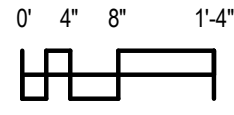

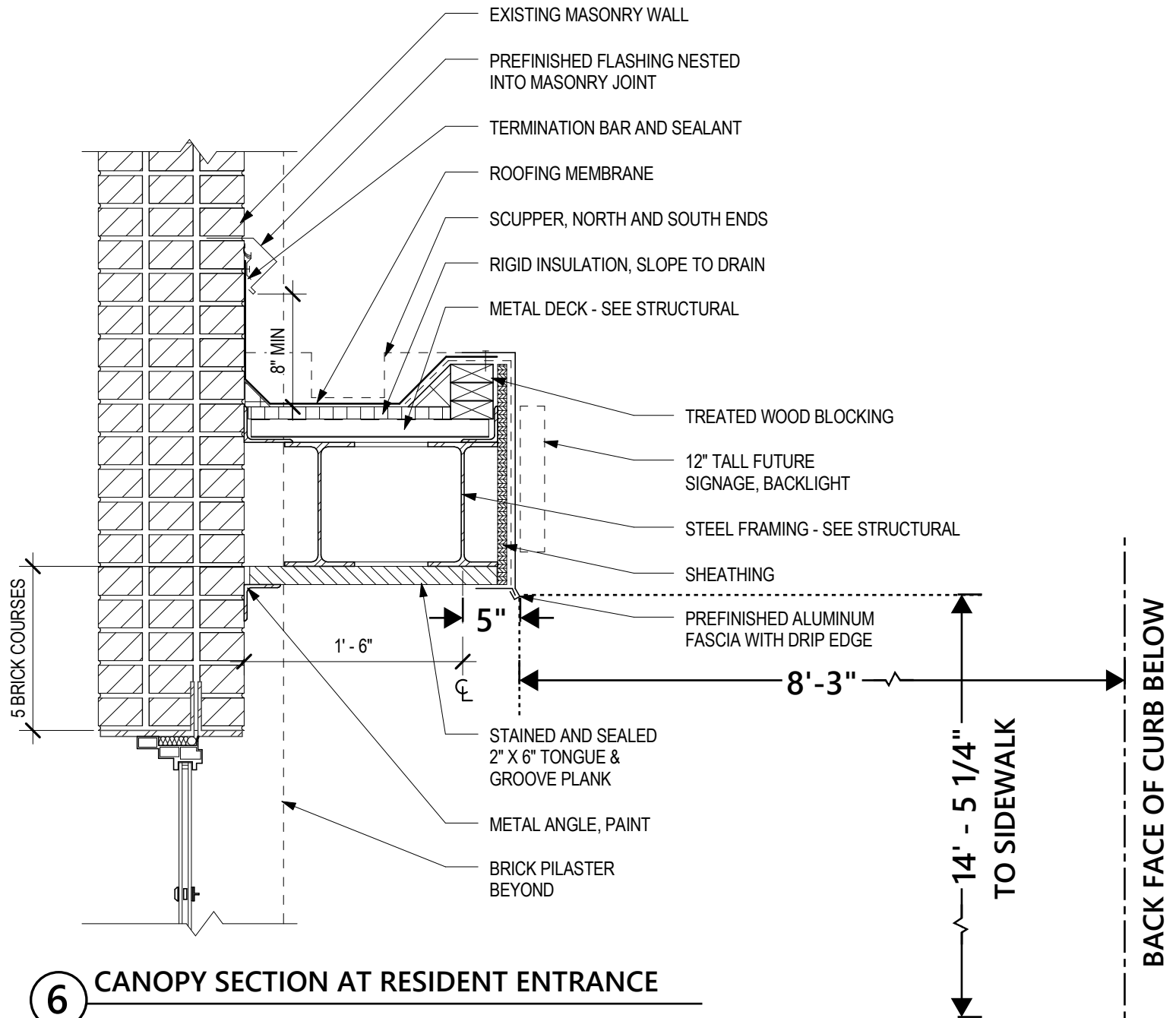

**6** CANOPY SECTION AT RESIDENT ENTRANCE

1" = 1'-0" 0' 3" 6" 1'



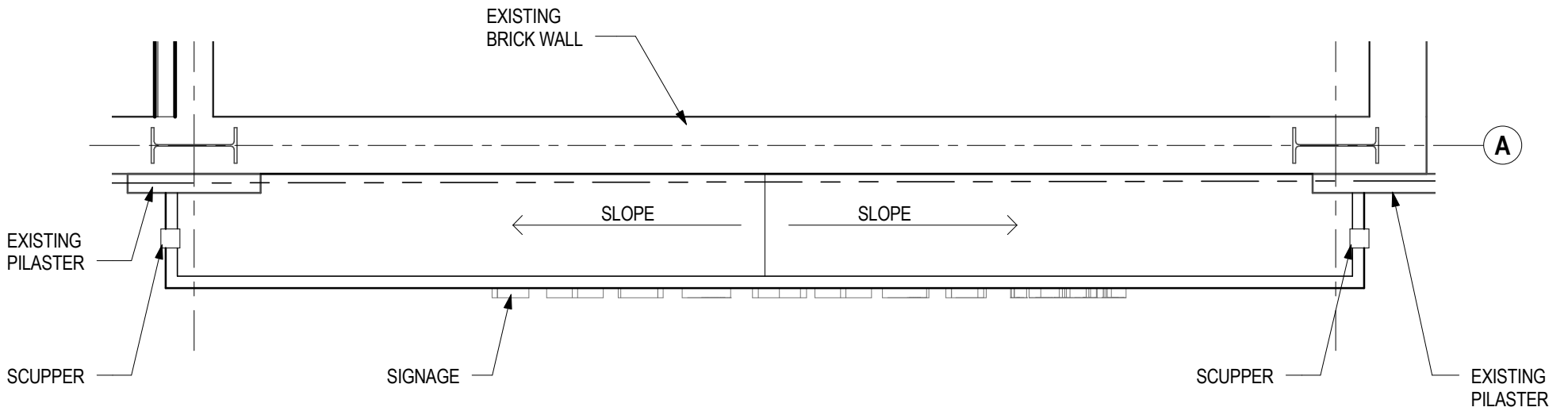

**7** RESIDENT ENTRANCE CANOPY PLAN - SOUTH BUILDING  
 3/8" = 1'-0"      0'   8"   1'-4"   2'-8"