

**Notice:** This form is authorized under [s. 30.92, Wis. Stats.](#) and 50 C.F.R. 80 Code of Federal Regulations. You must complete this form in order to apply for or receive financial assistance from the Wisconsin Department of Natural Resources. Failure to complete this form will result in denial of financial assistance. Personal information collected will be used for administrative purposes and may be provided to requesters to the extent required by Wisconsin's Open Records Laws [ss.19.31-19.39 Wis. Stats.]

1. Complete the suggested resolution in Section 10 or submit a resolution conforming to the appropriate section of [ch. NR 7, Wis. Adm. Code.](#)
2. Have you contacted your regional [Community Services Specialist\(CSS\)?](#)  Yes  No  
 If you answered No  and contact your [CSS.](#)
3. Submit copies of all forms and attachments to your regional [Community Services Specialist.](#) See Section 8 for checklist of required attachments.

Date Approved	
Leave Blank - DNR Use	
Date Received	Project Number(s)

**Notice to Applicant.** If you are applying for a federal grant you will need a DUNS Number:

[D&B D-U-N-S Request Service](#)

DUNS Number 0786 73670
---------------------------

**Section 1: Grant Programs**

- |   |   |
|---|---|
| <input type="checkbox"/> <b>Recreational Boating Facilities (RBF) - Type of Project:</b><br><input type="checkbox"/> Development Project<br><input type="checkbox"/> Aids to Navigation & Regulatory Markers<br><input type="checkbox"/> Weed Harvesting Equipment<br><input type="checkbox"/> Channel Dredging<br><input type="checkbox"/> Trash Skimmer | <input checked="" type="checkbox"/> <b>Sport Fish Restoration (SFR) - Type of Project:</b><br><input type="checkbox"/> Recreational Boating Access<br><input checked="" type="checkbox"/> Fishing Pier or Flat<br><input type="checkbox"/> Non-motorized launch, canoe, kayak or raft<br><input type="checkbox"/> Feasibility Study |
| <input type="checkbox"/> <b>Clean Vessel Act (CVA) - Type of Project:</b><br><input type="checkbox"/> Construction, renovation, operation and maintenance of pump out or dump stations and/or lift stations<br><input type="checkbox"/> Education/Information   | <input type="checkbox"/> <b>Boating Infrastructure Grant (BIG)</b>  |

**Section 2: Applicant Information**

Applicant/Organization Name City of La Crosse Park, Recreation, & Forestry Department		Address 400 La Crosse Street	
Individual Authorized to Act on Behalf of Applicant per Resolution James Flottmeyer		City La Crosse	State WI
Title Project Specialist		ZIP Code 54601	
County La Crosse		E-mail Address flottmeyerj@cityoflacrosse.org	
Phone Number (include area code) (608) 789-7559		Mail Check to (if different from applicant)	
Cell Phone Number. (include area code) (608) 386-6994			
FAX Number (include area code) (608) 789-7501		Organization City of La Crosse Park Department	

**Section 3: General Project Information**

Project Title  
Copeland Park Fishing Pier Replacement

Project Location:

County	Township	Range	OE	Section	¼ ¼	¼	GPS Coordinates (Latitude/Longitude in DD)
La Crosse	16	N 7	OW	19	SE	SE	43.840893, -91.250679

Waterbody Name  
Black River

Acres (DNR will fill in)

Do you have the necessary permits for your project?  Yes  No

In order to qualify for funding you must submit the [necessary permits.](#)

# Boating and Fishing State and Federal Grant Application

Form 8700-343 (R 6/18)

Section 4: Financial Information		Leave Blank – DNR Use Only		
Total Project Cost	\$55,000	Total Project Cost		%
Source of Matching Funds				%
Applicant Share <small>(Includes local budget, force acct., etc.)</small>	\$27,500	Applicant Share		%
Other State funds/grants <small>Specify:</small>		Other State Funds/Grants		%
Other Federal funds/grants <small>Specify:</small>		Other Federal Funds/Grants		%
Other (Donations, etc.) <small>Specify:</small>		Other		%
Grant Request	\$27,500	Grant Awarded		%

Section 5: Required Project Information			
Property Owner Name (if other than applicant)	Phone Number (include area code)		
Address	City	State	ZIP Code

Public Entity     
  Private Entity     
  Lease or Easement     
 Expiration Date: \_\_\_\_\_

Who will be responsible to build/operate/maintain the project for at least 20 years?  
 City of La Crosse Park, Recreation, & Forestry Department

Is this project new construction or a renovation of an existing facility? <input checked="" type="radio"/> New <input type="radio"/> Renovation	Number of vehicle/trailer parking spaces currently at the location: 50	How many vehicle/trailer parking spaces are you planning to add? 0
--	--	--

For an inland lake project, what is the total number of vehicle/trail parking spaces currently on the proposed waterbody at public facilities?	Will your project have single vehicle parking spaces? <input type="radio"/> Yes <input type="radio"/> No	If yes, how many?
--	---	-------------------

For a Great Lake or river project, what is the distance to the nearest existing public access site?	Does your project location have any designated disabled parking space(s)? <input checked="" type="radio"/> Yes <input type="radio"/> No	If yes, how many? 4
---	--	---------------------

Is your project (boat launch, boarding dock, pier, restrooms, etc.) accessible to people with disabilities? <input checked="" type="radio"/> Yes <input type="radio"/> No	If no, are there any other locations on the waterbody accessible to people with disabilities? <input type="radio"/> Yes <input type="radio"/> No	If yes, where is the location?
--	---	--------------------------------

Does your project develop an access facility on an inland lake or river where no public access exists?     Yes    No

Is your project associated with a harbor of refuge or protected launch (structures such as bulkheads and breakwaters necessary to provide safe water conditions) ref. NR 7.03(14) <input type="radio"/> Yes <input checked="" type="radio"/> No	If yes, explain.
---	------------------

Will your project correct a significant health or safety hazard <b>NOT</b> due to inadequate routine maintenance? <input type="radio"/> Yes <input type="radio"/> No	If yes, explain.
--	------------------

Is this project required to fulfill a compliance order or court ruling? If yes, include a copy with key provisions highlighted.     Yes    No

Describe the geography of the current site. Include physical characteristics, topography, vegetation cover type, presence of any waterways/wetlands, current land use and zoning classification, etc.  
 This project is located in Copeland Park, the largest park located on the north side of La Crosse on the Black River. Zoning/land use is Park. The fishing pier is located on the north end of the park off a cul de sac and extends into the Black River.

Check here if the applicant conducts a boating safety enforcement and education program approved by the Department of Natural Resources

**Boating and Fishing State and Federal Grant Application**

Form 8700-343 (R 6/18)

Page 3 of 6

**Existing launch facilities:**

Do you charge a launch fee?  Yes  No If yes, how much? \$5.00 If no, contact your CSS.

**New launch facilities:**

Will you charge a launch fee?  Yes  No If yes, how much? \_\_\_\_\_

Do you have a budget for maintenance?  Yes  No

Have any of the following reviews been completed for the property? If yes, explain and/or provide a copy of the review

Rare Species  Yes  No

Phase I Environmental Site Assessment  Yes  No

Archaeological and Historical  Yes  No

What is the state of readiness of your project?

Project has final engineering plans suitable for construction or construction bidding or project does not require further planning or design for construction to begin.

Project has preliminary site plans but additional engineering or design work are necessary before construction can begin.

Are there any known controversies/complications with the proposed project? Are there any measures proposed to address the controversies/complications? Please identify any known controversies.

There are no known controversies/complications.

**Required Information For: Recreational Boating Funding (RBF & SFR)**

**Development (RBF and SFR grants):** You must submit a statement of feasibility. (See Section 7 of this form.) Include all required attachments listed in Section 8 Checklist.

**Channel Dredging (RBF and SFR grants):** You must submit a statement of feasibility. (See Section 7 of this form.) Include all required attachments listed in Section 8 Checklist.

**Navigational or Regulatory Markers/Buoys - new or replacement (RBF grants):** Summarize the number and type of markers. Attach a copy of your approved waterway placement permit indicating buoys or markers requested. Include all required attachments listed in Section 8 Checklist.

**Feasibility Study (SFR grants):** You must submit a statement of feasibility. (See Section 7 of this form.) Include all required attachments listed in Section 8 Checklist.

**Purchase of Equipment - weed harvester, trailer, barge, conveyor, trash skimmer (RBF grants):** List the types of equipment, whether the new equipment will replace the existing equipment, and specify how each type of equipment will be used and maintained. For weed harvester equipment, include proof of your approved weed harvesting management plan. Include all required attachments listed in Section 8 Checklist.

If this equipment is a replacement, when was the equipment that is being replaced purchased?

Was it purchased with the aid of a state grant?  Yes  No

If yes, list the type of grant and year awarded.

**Required Information For: Shore Fishing Piers and Flats Funding (SFR)**

Is your project the first shore fishing facility on the waterbody or the first facility more than five miles from the next facility on a river, Great Lake or large lake with greater than five miles of shore?  Yes  No

Does the site have adequate parking for shore fishing activities?  Yes  No

If yes, please list the number parking spaces. Describe where the parking spaces are located, whether in a designated parking lot (gravel or paved), or on-street parking, and the distance from the fishing area.

Is the project location near a local community center, a cluster of housing, or in a campground area?  Yes  No

**Section 6: Project Description & Proposed Timeframe**

Use language that an evaluator unfamiliar with your project will understand. If the project will be completed in phases, please list specific work activities that will be undertaken during each phase.

The project is to replace a wooden 8'X35', stationary, fishing pier at Copeland Park in the City of La Crosse Wisconsin on the Black River. The age of this pier is unknown and because it is stationary, it goes under water with fluctuations in the Black River making it unusable when such occurrences happen. High water occurrences also leave this fishing pier susceptible to silt and debris deposits on the decking leaving it unsafe for use and have caused the main beams to rot beyond repair leaving the pier unsafe for use. The proposal is to replace this pier in its entirety with an 8'X35' commercial grade steel truss floating pier system with aluminum non-skid decking with ADA compliant railings. The system will be held in place with two (2) 12" steel piles. Access to the pier will be by a 6' wide, ADA compliant, aluminum non-slid decked gangway with ADA compliant access from the street. Proposed pier system is anticipated to be complete by May 1, 2021.

**Section 7: Project Feasibility Statement**

Describe, justify and state the project objectives to include economic, environmental and engineering aspects (who, what, where, when and why). Include dimensions of the property and proposed facilities.

The current fishing pier is used by the general public, including individuals that need accommodations consistent with ADA standards. As the current wooden fishing pier system has been declared unsafe for use, the objective is to remove it and have the new in place as soon as possible for the public to use and enjoy. There are no negative environmental or engineering aspects to this project. There are no permits required to replace this fishing pier.

**Section 8: Checklist For Projects**

RBF	SFR	CVA	
<input type="checkbox"/>	<input checked="" type="checkbox"/>	<input type="checkbox"/>	Project resolution by grant applicant authorizing participation (See Section 10 sample resolution)
<input type="checkbox"/>	<input checked="" type="checkbox"/>	<input type="checkbox"/>	Statement of project's feasibility Section 7.
<input type="checkbox"/>	<input checked="" type="checkbox"/>	<input type="checkbox"/>	Cost estimate worksheet – Form 8700-014 (estimated costs to meet the project objectives)
<input type="checkbox"/>	<input checked="" type="checkbox"/>	<input type="checkbox"/>	Project location clearly marked on a map
<input type="checkbox"/>	<input checked="" type="checkbox"/>	<input type="checkbox"/>	Project area footprint (site plan detailed on a map)
<input type="checkbox"/>	<input checked="" type="checkbox"/>	<input type="checkbox"/>	Topographical map of project location
<input type="checkbox"/>	<input checked="" type="checkbox"/>		Illustration (drawings/photos) of project area in its current condition. Include existing boat launch, dock, restrooms, etc.
<input type="checkbox"/>	<input checked="" type="checkbox"/>		Drawings of the proposed project including buildings, parking lots, ramps, piers, etc.
<input type="checkbox"/>	<input type="checkbox"/>		Plans for launch ramps that show percentage of ramp slope, the water depth at the end of the ramp, and the width of the existing or proposed boarding dock or pier



# Boating and Fishing State and Federal Grant Application

Form 8700-343 (R 6/18)

Page 5 of 6

RBF	SFR	CVA	
<input type="checkbox"/>	<input type="checkbox"/>		Preliminary engineering plans for channel dredging
<input type="checkbox"/>	<input checked="" type="checkbox"/>	<input type="checkbox"/>	Estimated construction timeline, including schedule of development phases <b>Section 6 Project Descriptions and Proposed Timelines.</b>
<input type="checkbox"/>	<input type="checkbox"/>	<input type="checkbox"/>	Draft easement or lease document (if development project is on land not owned by applicant)
<input type="checkbox"/>	<input checked="" type="checkbox"/> N/A	<input type="checkbox"/>	Copy of required permits <i>No permits needed</i>
<b>Checklist for weed harvesting and trash skimmer equipment</b>			
<input type="checkbox"/>			Project resolution by Grant Sponsor authorizing participation (See <b>Section 10 sample resolution</b> )
<input type="checkbox"/>			Cost estimate worksheet – Form 8700-014 (estimated costs to meet the project objectives)
<input type="checkbox"/>			Copy of proof of approved weed harvesting management plan (weed harvesting equipment only)
<b>Checklist for Navigational or Regulatory Markers</b>			
<input type="checkbox"/>			Copy of permit (navigational or regulatory markers)
<input type="checkbox"/>			A copy of the conservation warden permit showing where the buoys will be placed
<input type="checkbox"/>			Information to include the name(s) of the water body, the number and description of the markers
<input type="checkbox"/>			Grant Payment Request and Worksheet (Form 8700-001)
<input type="checkbox"/>			Copies of all invoices or receipts
<input type="checkbox"/>			Proof of Payment (either copies of the front and back of the cancelled checks, or bank statements showing the payments have been made)

**Section 9: Certification**

I certify that information in this application, and all its attachments, is true and correct and in conformity with applicable Wisconsin Statutes.

Name of Authorized Representative (Type or Print) <i>James F. Lottmeyer</i>	Title <i>Project Specialist</i>
Signature of Authorized Representative 	Date Signed <i>8-20-2020</i>

Submit copies of all forms and attachments to your regional Community Services Specialist.

**Section 10: Sample Resolution**

WHEREAS, \_\_\_\_\_ hereby requests assistance for the purpose of:

Project description \_\_\_\_\_

THEREFORE, BE IT RESOLVED, that \_\_\_\_\_ has budgeted a sum sufficient to complete the study or project, and HEREBY AUTHORIZES \_\_\_\_\_,

\_\_\_\_\_ to act on behalf of \_\_\_\_\_ to:

- Submit an application to the Department of Natural Resources for financial assistance;
- Sign documents; and
- Take necessary action to undertake, direct and complete the approved project.

BE IT FURTHER RESOLVED that \_\_\_\_\_ will comply with state and federal rules for the programs; may perform force account work; will maintain the completed project in an attractive, inviting and safe manner; will keep the facilities open to the general public during reasonable hours consistent with the type of facility; and will obtain approval from the Wisconsin Department of Natural Resources before any change is made in the use of the project site (if applicable).

Adopted this \_\_\_\_\_ day of \_\_\_\_\_, 20\_\_\_\_.

I hereby certify that the foregoing resolution was duly adopted by \_\_\_\_\_ at a legal meeting on the \_\_\_\_\_ day of \_\_\_\_\_, 20\_\_\_\_.

Authorized Signature \_\_\_\_\_

Title \_\_\_\_\_

**Recreation Grant Project Cost Estimate Worksheet**

Form 8700-014 (R 07/14)

For use with Recreation Grant Application Forms

Project Name: Copeland Park Fishing Pier Replacement		Prepared By: James Flottmeyer	Date: 08/14/2020
County: La Crosse	Project Applicant: City of La Crosse Park Department	Landowner Name: City of La Crosse	<input checked="" type="radio"/> Public <input type="radio"/> Private

Indicate - (C) Contract , (F) Force Acct., (D) Donated



	DEVELOPMENT PROJECT ITEMS <i>List by individual item or break down by Use Areas (See Item List On Back Of This Form)</i>	Quantity	Unit of Measure	Component Costs	Estimated Total Item Cost
(C)	Removal of old fishing pier	1	1	\$2,500.00	\$2,500.00
(C)	New 8'X35' fishing pier system with gangway	1	1	\$37,800.00	\$37,800.00
(C)	Concrete work required for ADA compliant access	1	1	\$14,700.00	\$14,700.00
<b>TOTAL\$</b>					<b>\$55,000.00</b>

**NOTE: For acquisition projects, complete the Acquisition Project Cost Estimate Section**

For use with Recreation Grant Application Forms

**ACQUISITION PROJECT COST ESTIMATE:**

NOTE: If project includes more than two parcels, attach additional information.

	Parcel 1	Parcel 2	Total
1. Parcel Owner			
2. Number of Acres being Purchased			
3. Grant Eligible Acres			
4. Option Expiration Date			
5. Option Amount	\$	\$	\$
6. Appraised Value : Land	\$	\$	\$
Improvements	\$	\$	\$
7. Subtotal	\$	\$	\$
8. Estimated Other Eligible Acquisition Costs Total	\$	\$	\$
List costs included in above:	\$	\$	
	\$	\$	
	\$	\$	
9. Grand Total Project Costs: (Add Lines 7 & 8)			

**DEVELOPMENT PROJECT ITEMS LISTING:**

NOTE: This list is intended as a guideline and is not a complete list.

**SERVICES**

- Pre-approval Engineering
- Post-approval Engineering
- Supervision
- Feasibility Studies
- Planning
- Administration

**BOATING AREA**

- Ramp Apron
- Launch Ramp
- Bulkhead/Seawall
- Riprap
- Security Lighting

**CAMPsites**

- Tables
- Grills/Fire Rings
- Camp Pads (Gravel, Asphalt)
- Refuse Containers

**EQUIPMENT**

- Benches
- Trash Receptacles
- Other (identify)

**FISHING AREA**

- Fishing Pier
- Bank Stabilization
- Riprap
- Bank Fishing Site

**LANDSCAPING**

- Tree/Shrub Planting
- Sodding/Grass Seed
- Mulch/Fertilizer
- Retaining Walls

**OTHER/MISCELLANEOUS**

Specify

**PARKING**

- Gravel/Paving
- Curbs/Bumper blocks
- Striping

**PICNIC AREA**

- Tables/Grills
- Trash Receptacles
- Shelters
- General Construction
- Electrical/Water Service

**PLAY AREA**

- Play Equipment
- Equipment Installation
- Surfacing Material

**ROADS**

- Gravel Base/Paving
- Curb and Gutter

**SIGNING**

- Signs
- Posts/Hardware
- Installation
- Walkways/Trails
- Interpretive/Informational
- Parking

**SITE PREPARATION**

- Cleaning/Grubbing
- Rough Grading/Fine Grading
- Fill/Top Soil
- Building Demolition
- Drainage Structures
- Storm Sewers

**SPORT COURTS**

- Tennis
- Sand Lift
- Gravel/Paving
- Fencing

**Color Coating**

- Lighting
- Volleyball
- Basketball
- Hockey Rinks
- Sand/Gravel Base
- Dasher Boards
- Lighting
- Water Hydrant
- Multipurpose Courts

**SPORTS FIELDS—should include specific items as shown under Softball.**

- Softball
- Infield Mix
- Backstop/Fencing
- Grass Seeding/Sodding
- Player Enclosures
- Bleachers with Pads
- Lighting
- Sprinkling Sys/Drainage Tile

**Soccer/Football**

- Baseball
- Skating Rinks
- Multipurpose Game Fields
- Sledding/Toboggan Hills

**SWIMMING AREA**

- Beach
- Dredging
- Sand Blanket
- Raft/Pier
- Guard Towers
- Buoys & Ropers
- Bathhouse

**Swimming/Wading Pool**

- Pool Tank
- Filtration Equipment
- Fencing
- Pool Equipment

**TOILETS**

- Flush Toilets
- General Construction
- Plumbing
- Electrical
- Sewer/Water Laterals
- Vault Toilets

**TRAILS**

- Clearing
- Surfacing
- Overview Structures
- Boardwalks
- Culverts
- Bridges
- Grading

**UNDERGROUND ELECTRIC**

- Trenching
- Junction Boxes
- Conduit
- Transformers

**WALKWAYS**

- Fill
- Gravel
- Paving
- Culverts
- Bridges
- Curb Cuts

**WATER SYSTEMS**

- Well
- Pump
- Distribution
- Fountains
- Spigots/Hose Bibs









B CLINTON ST

Fishing Pier →

10299-10

etrans  
Freedom  
Park

Black River

City of La Crosse, La Crosse County, City of La Crosse,

La Crosse County, Ayres Associates, WROC, La Crosse County

10078-40

1216

10002-70  
Copoland Park

1130

COPELAND PARK DR

0002-120

Coun



# Surface Water Data Viewer Map

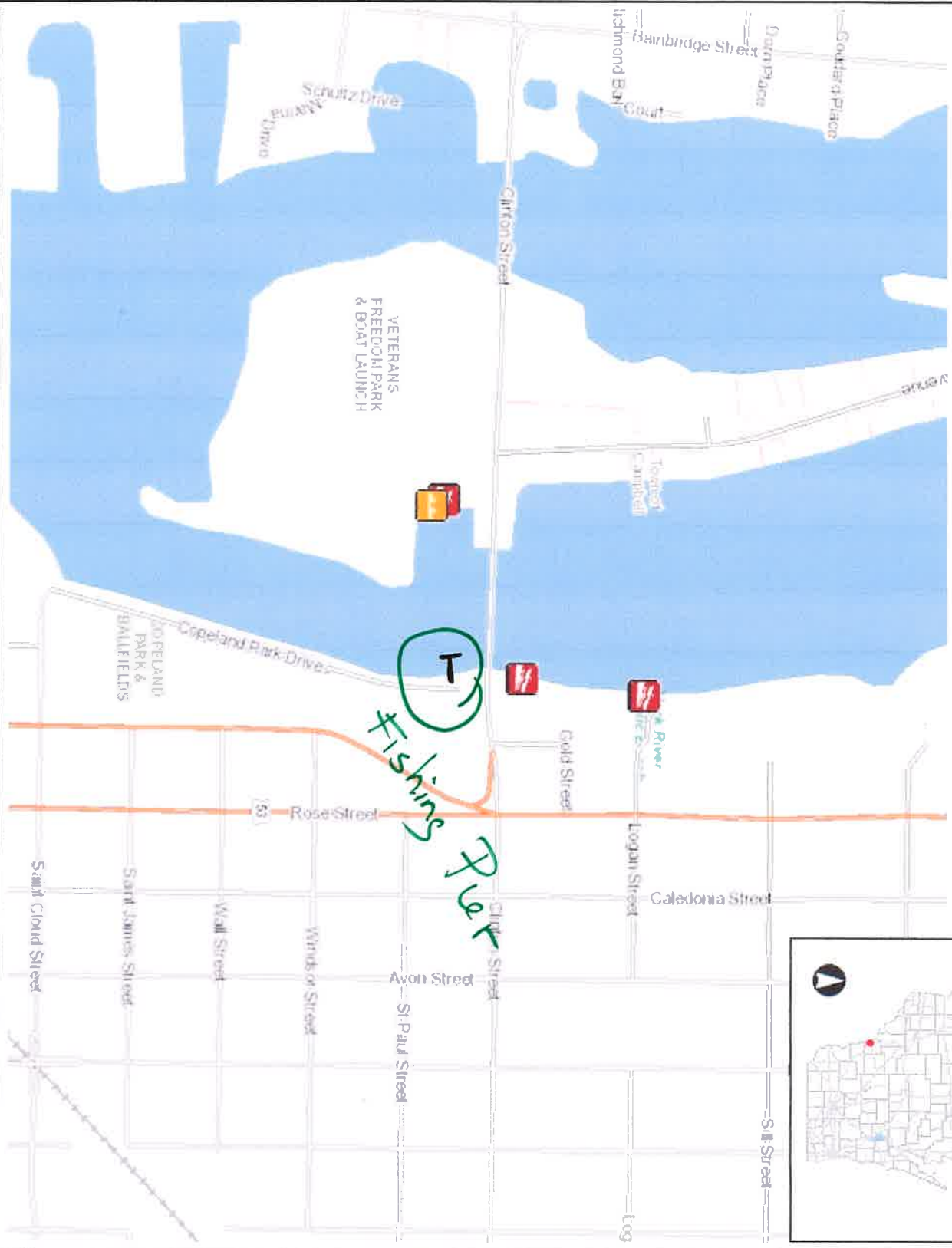

NAD\_1983\_HARN\_Wisconsin\_TM

1 : 7,920

DISCLAIMER: The information shown on these maps has been obtained from various sources, and are of varying age, reliability and resolution. These maps are not intended to be used for navigation, nor are these maps an authoritative source of information about legal land ownership or public access. No warranty, expressed or implied, is made regarding accuracy, applicability for a particular use, completeness, or legality of the information depicted on this map. For more information, see the DNR Legal Notices web page: <http://dnr.wi.gov/legal/>

## Legend

- Parking Lot
- Shore Fishing
- Boat Access
- CARRY-IN
- RAMP
- UNKNOWN
- Municipality
- State Boundaries
- County Boundaries
- Major Roads
- Interstate Highway
- State Highway
- US Highway
- County and Local Roads
- County HWY
- Local Road
- Railroads
- Tribal Lands
- Rivers and Streams
- Intermittent Streams
- Lakes and Open water

## Notes



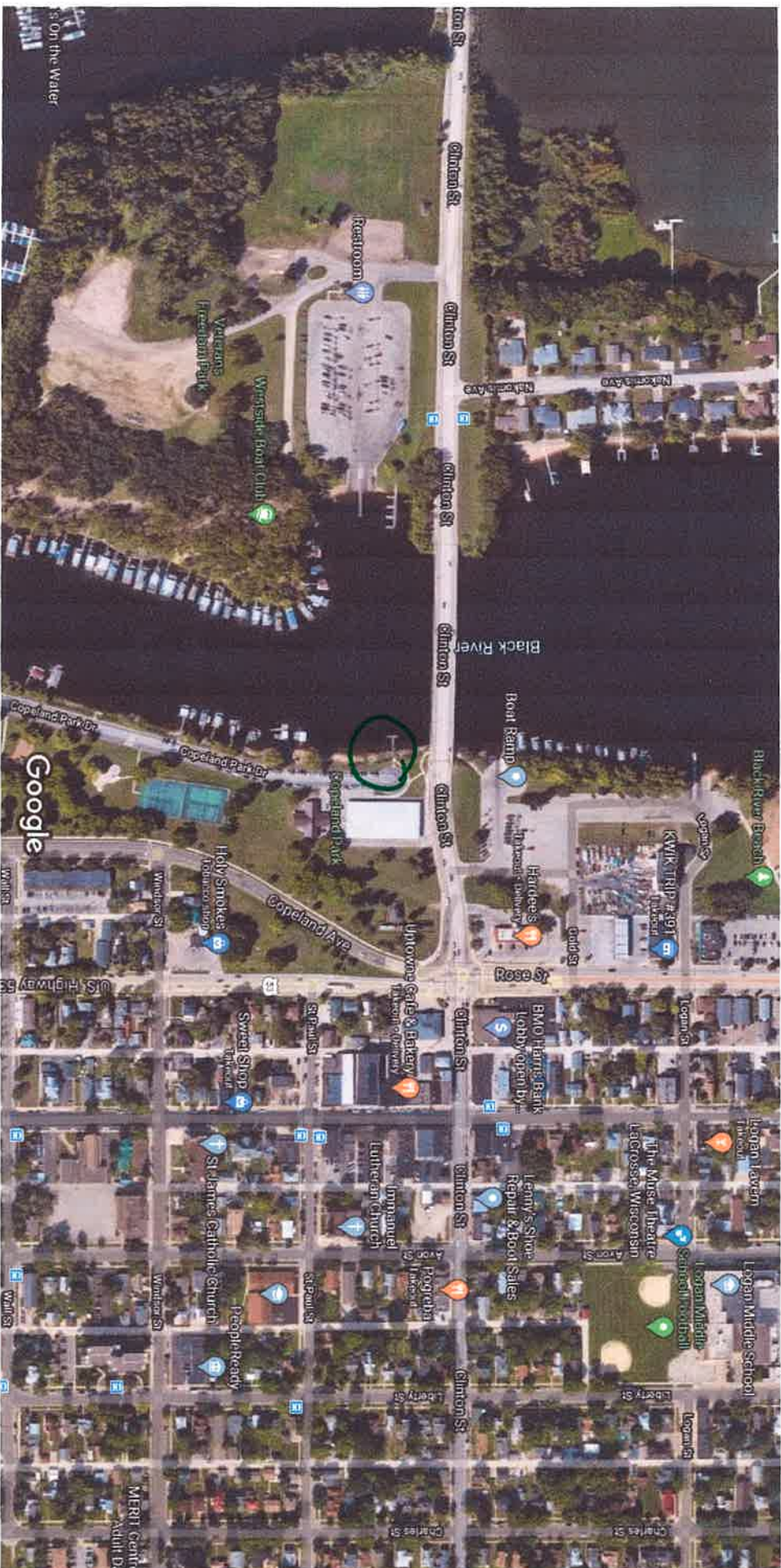

Imagery ©2020 Maxar Technologies, U.S. Geological Survey, USDA Farm Service Agency, Map data ©2020 200 ft



Topographical





The red circle is the project zone.  
The yellow highlight is the free parking.  
The entire image is located in Copeland Park

234 ft

W 91

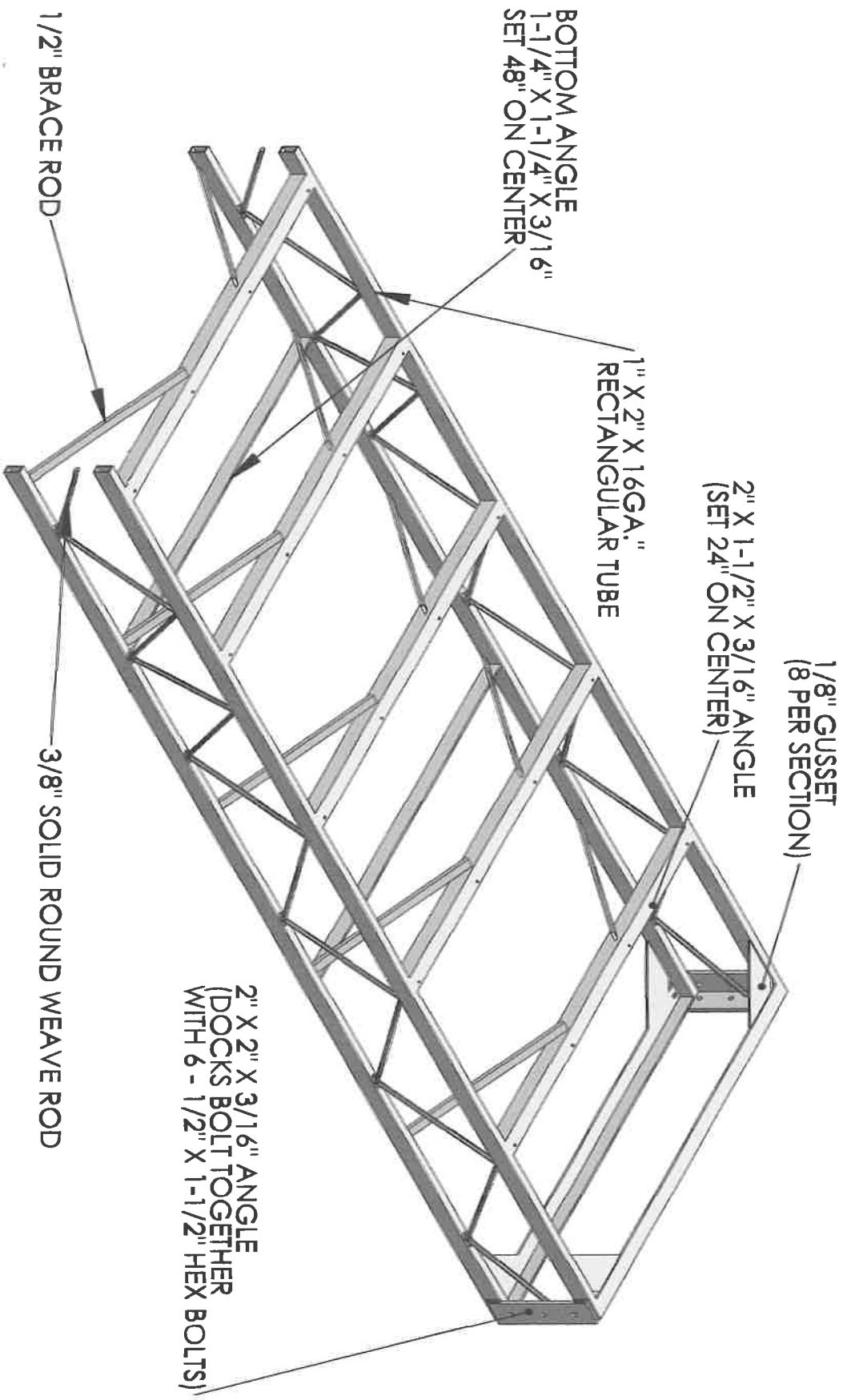

THIS FRAME IS SET FOR ALUMINUM DECKING / CAN ADD "THRU-FLO" DECKING TO THESE FRAMES WITH ADDED DECK ANGLES

# TRUSS FLOATING DOCK™

## DECKING OPTIONS



**HEAVY DUTY TRUSSES**  
 Especially designed full-width trusses are recommended for connecting sections. Heavy connections prevent any stress on the structure by allowing the dock to flex in tough water conditions or in locations where water levels change rapidly.



Corners are strengthened with extra large girders.

**OPEN FRAMEWORK DESIGN**  
 Open framework design and heavy-duty structural supports.



See pages 48-55 for accessories and description of decking options.

Aluminum  
 TrailFlow  
 Cedar  
 Slidguard™  
Available in 2" and 4" wide decking

# RAMPS & RAILINGS



CUSTOM WITH CLASSIC RAIL



TRUSS WITH CLASSIC RAIL



CUSTOM WITH TRUSS RAIL



OPTIONAL PIANO HINGE

OPTIONAL HINGE TABS

OPTIONAL END LOOP

OPTIONAL ROLLER



# Copeland Park Fishing Dock

April 2020

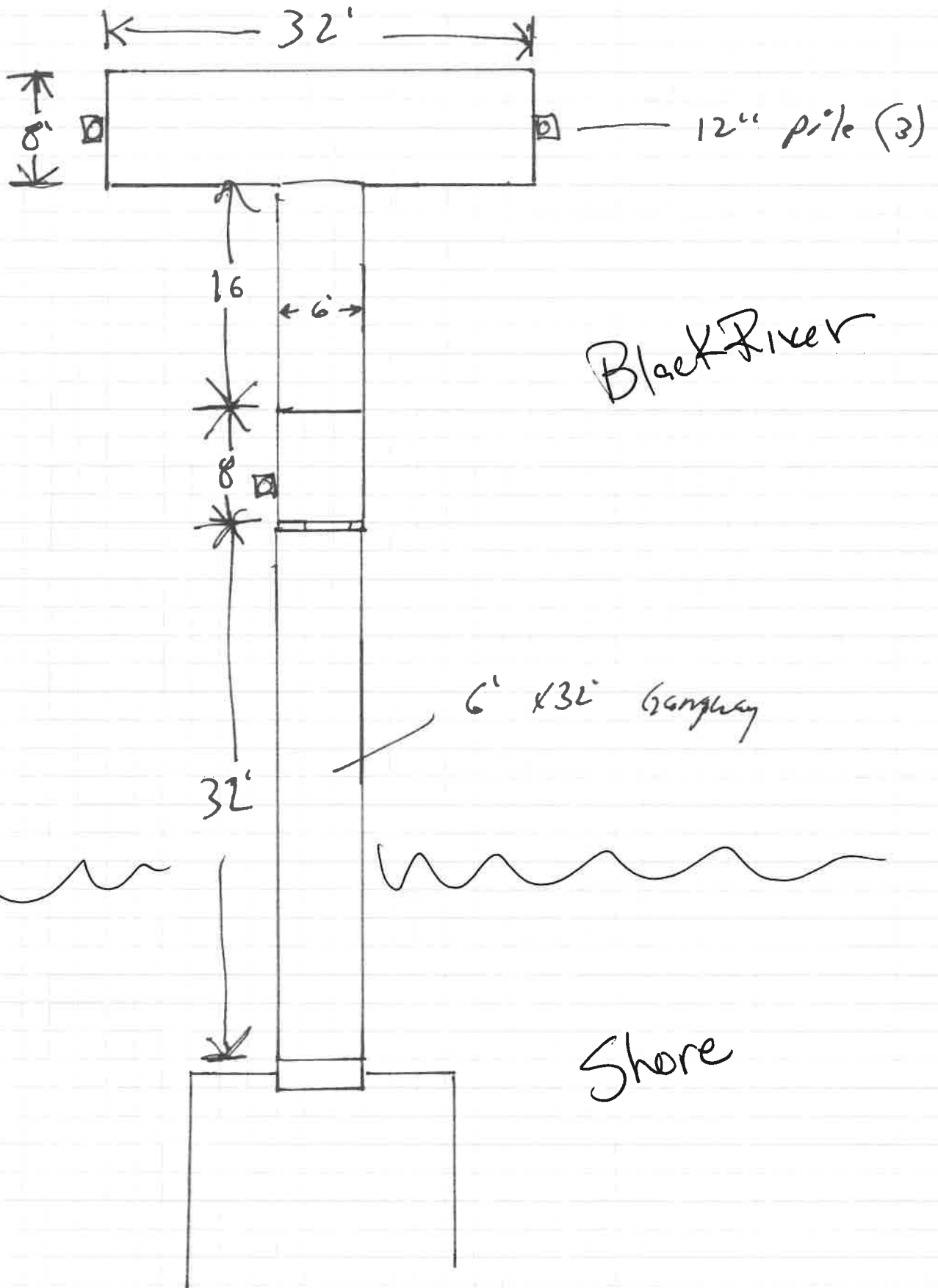

Black River

6" x 32" Gangway

Shore

\* Not to Scale