



**KRAUS-ANDERSON®**  
Construction Company

## Change Order Request

**Project:** 1923025-02  
La Crosse Center Expansion & Renovation  
400 La Crosse Street  
La Crosse, WI 54601

**COR #** 272.00

**Date:** 10/28/2021

**To: Owner** City of La Crosse  
400 La Crosse Street  
La Crosse, WI 54601

**From:** Kraus-Anderson Construction Company  
151 East Wilson Street, Suite 100  
Madison, WI 53703

**PCO #** 390 - Epoxy Alcoves

Item #	Description	Vendor	Amount
1	Epoxy Alcoves	Builders Flooring, Inc.	\$3,595.00
<b>Total For Change Order</b>			<b>\$3,595.00</b>

**Approved By:** City of La Crosse

**Signed:** \_\_\_\_\_

**Date:** \_\_\_\_\_

**Submitted By:** Kraus-Anderson Construction Company

**Signed:** \_\_\_\_\_

**Date:** 10/28/2021 | 2:22 PM CD

**Accepted By:** I & S Group, Inc.

**Signed:** \_\_\_\_\_

**Date:** 11/2/2021 | 6:03 AM CD

DocuSigned by:

*Peter Linsmeier*

6867371012384A6...

DocuSigned by:

*Kevin Bills*

B2D92ADEC16949C...

**Dynamic Concrete Resurfacing, LLC**

212 Hood St  
 La Crosse, WI 54601  
 Ph. 608-787-6694  
 Fax. 608-787-9806

**Estimate**

Date	Estimate #
10/6/2021	3735

Name / Address
La Crosse Center Expansion 300 Harborview Dr. La Crosse, WI. 54601 Jim Kurtis 608-792-4695 jim@buildersflooringinc.net

		P.O. No.	Project
Description	Qty	Cost	Total
The 3 locations that are 4x5 will be shotblasted and diamond ground to ICRI CSP #3 for proper coating adhesion. We will install an epoxy primer, followed by a grout coat, and finish with a high traffic urethane topcoat. These locations will be medium gray in color.	1	3,595.00	3,595.00
		<b>Total</b>	\$3,595.00





- ### PROJECT FINISH NOTES
- SOME SPECIFIED PRODUCTS AND FINISHES MAY HAVE SUBSTANTIAL LEAD TIMES. THE CONTRACTOR SHALL BE RESPONSIBLE FOR PLACING ORDERS IN A MANNER TO ENSURE THEIR TIMELY ARRIVAL. THE CONTRACTOR SHALL BE RESPONSIBLE FOR EXPENSES, INCLUDING DESIGN FEES, RELATED TO ANY RESELECTIONS REQUIRED DUE TO FAILURE TO ORDER PRODUCTS IN A TIMELY MANNER.
  - ALL FINISH WORK SHALL BE PERFORMED IN COMPLIANCE WITH DRAWINGS AND SPECIFICATIONS. SHOP DRAWINGS, SAMPLES, AND PRODUCT DATA SHALL BE SUBMITTED TO THE ARCHITECT FOR THEIR REVIEW PRIOR TO BEGINNING WORK.
  - WOOD DOORS, FRAMES, BASE MOLDING TO BE FILLED, STAINED, SEALED AND SHOP FINISHED TO MATCH ARCHITECT'S SAMPLE. WORK SHOULD BE PERFORMED IN A DUST FREE ENVIRONMENT.
  - UNLESS OTHERWISE INDICATED, PROVIDE PRODUCTS OF QUALITY SPECIFIED BY AWI/AWMA/MI ARCHITECTURAL WOODWORK STANDARDS FOR CUSTOM GRADE.
  - INSTALL FIRE TREATED BLOCKING AS REQUIRED IN ALL PARTITIONS TO RECEIVE COUNTERS, SHELVING, MARKER BOARDS, ETC.
  - ALL UPPER CABINETS TO BE 14" OUTSIDE DIMENSION, UNLESS NOTED OTHERWISE.
  - ALL EXPOSED ENDS OF CABINETS TO HAVE FINISHED END PANELS.
  - VERIFY GROMMET LOCATIONS WITH OWNER.
  - IN-WALL OR WALL SUPPORT BRACKETS TO BE PAINTED TO MATCH WALL FINISH, UNLESS NOTED OTHERWISE.
  - TELEVISIONS TO BE SUPPLIED BY OWNER AND INSTALLED BY CONTRACTOR. REFER TO ELEC DOCUMENTS FOR MOUNTING HEIGHTS.
  - APPLIANCES PROVIDED BY OWNER, INSTALLED BY CONTRACTOR.
  - ALL WALLS TO RECEIVE PNT-1 & B-1, UNLESS NOTED OTHERWISE.
  - EXTEND ALL FLOORING UNDER FURNITURE, DESKS AND COUNTERS, UNLESS NOTED OTHERWISE. EXTEND ONLY TILE FLOORING UNDER CASEWORK, UNLESS NOTED OTHERWISE.
  - ALL TRANSITIONS TO BE CENTERED UNDER DOOR IN CLOSED POSITION, UNLESS NOTED OTHERWISE.
  - ALL CARPET-TO-CARPET TRANSITIONS TO BE ADHERED SEAMS, UNLESS NOTED OTHERWISE.
  - REFER TO THE INSTALLATION SYMBOL FOR FLOORING INSTALLATION DIRECTION.
  - HATCH PATTERNS ON FLOOR FINISH PLAN INDICATE LOCATIONS OF DIFFERENT FLOORING TYPES.
  - CARPET INSTALLATION SHALL USE LOCK RELEASE GLUE, UNLESS NOTED OTHERWISE.
  - PLUMBING AND CASEWORK FAMILIES HAVE BEEN REMOVED FROM FINISH PLAN VIEW FOR CLARITY. REFER TO THE RESPECTIVE PLANS & DOCUMENTS FOR PLUMBING AND CASEWORK CRITERIA.
  - REFER TO ARCHITECTURAL WOODWORK STANDARDS CDS (CABINET DESIGN SERIES) FOR ADDITIONAL INFORMATION REGARDING CABINET DESIGNATIONS.
  - REFER TO INTERIOR DESIGN DESIGN DEVELOPMENT NARRATIVE FOR ADDITIONAL INFORMATION AND PRODUCT INFO.
  - PAINT ALL EXPOSED HVAC AND ASSOCIATED ELEMENTS TO MATCH CEILING

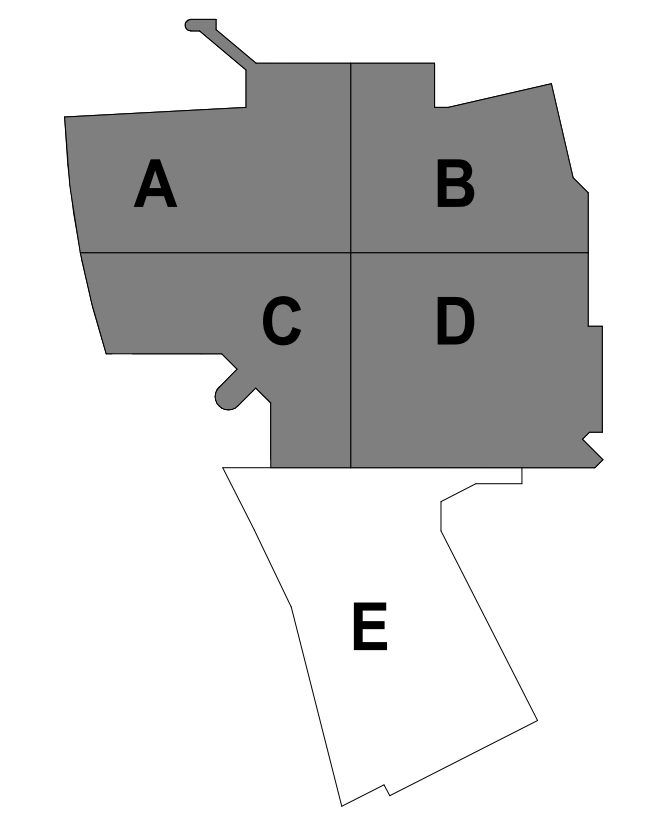
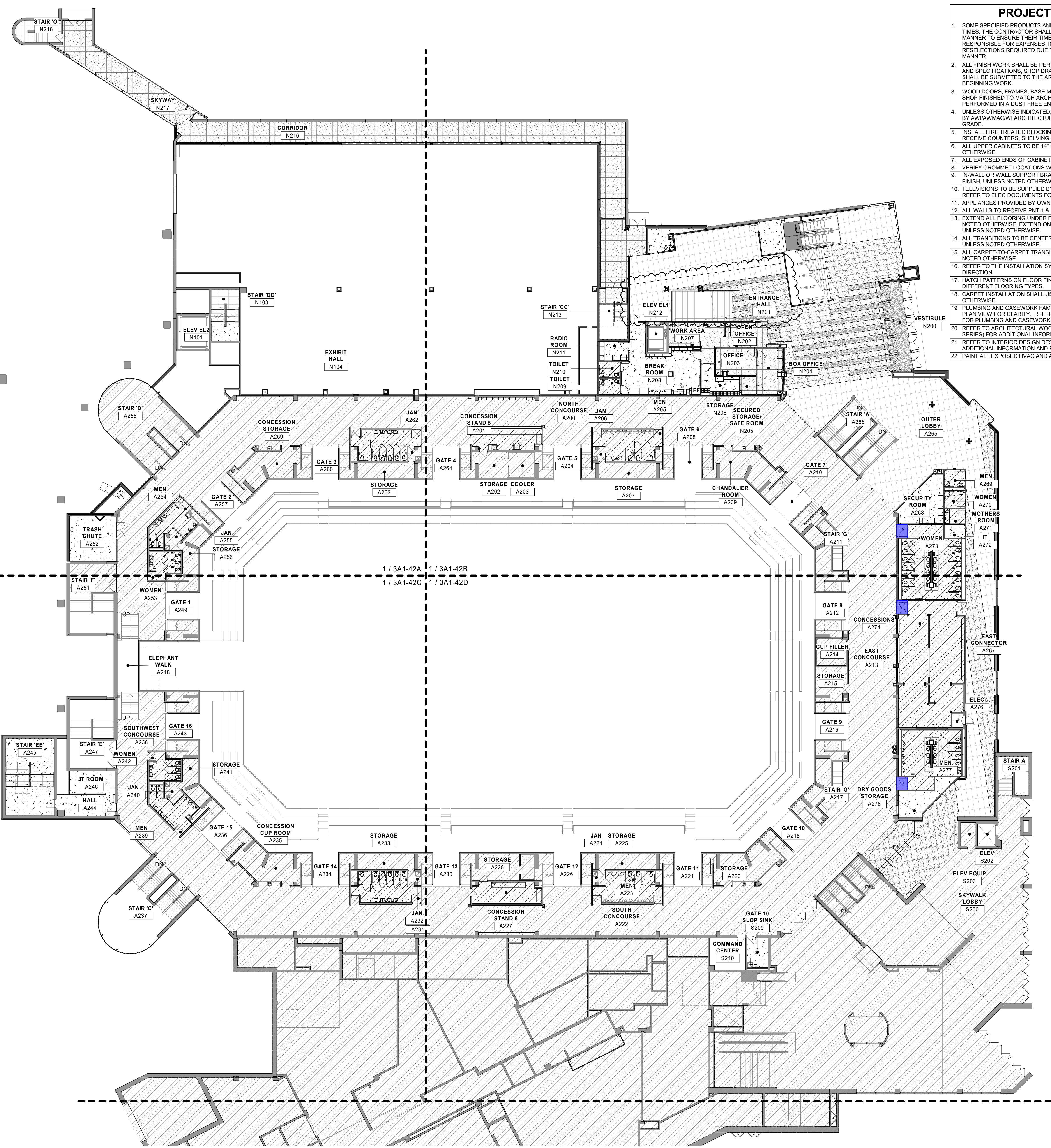

**KEYPLAN**

THIS DOCUMENT IS THE PROPERTY OF I & S GROUP, INC. AND MAY NOT BE USED, COPIED OR DUPLICATED WITHOUT PRIOR WRITTEN CONSENT.

PROJECT

**LA CROSSE CENTER EXPANSION & RENOVATION**

LA CROSSE WISCONSIN

REVISION SCHEDULE		
DATE	DESCRIPTION	BY
03/26/20	BP3 ADDENDUM 08	JMB
04/30/20	PR 12	JMB
05/15/20	PR 14	JMB
08/18/20	PR 22	MLL

PROJECT NO.	16-19990
FILE NAME	19990 Arch R18.rvt
DRAWN BY	JMB
DESIGNED BY	JPW/KMB
REVIEWED BY	JPW/KMB
ORIGINAL ISSUE DATE	03/05/20
CLIENT PROJECT NO.	

TITLE

**CONCOURSE LEVEL FINISH PLAN - OVERALL**

SHEET

**3A1-42**

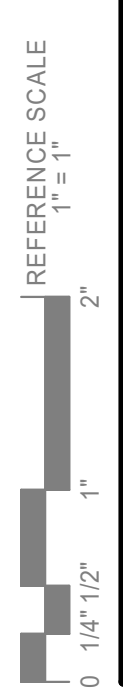

1 CONCOURSE LEVEL FINISH PLAN - OVERALL  
1/16" = 1'-0"

