



1111 S. 103rd St. Omaha, NE 68124

Project Mapping Cover Sheet

Project: WIB11901 MP0.91 Tomah BL **Project #:** 01133417 **Date:** 10/18/24

Region: Central Region **Team:** Platteville

State: Wisconsin **County:** La Crosse

Map Status: Review Issue

Map Revision #: 0

Project Director: Chris Ahrenholtz – P/L Integrity & Risk

Project Manager: Matthew Marlow

Construction Coordinator: Anthony Overton

Project Engineer: Zack Kruse

Lead Designer: P/L Integrity & Risk - Kim A. Preston

Mechanical Designer: Louis Floersch

Checked By:

Stakeholders Asite Roles Verified by Project Manager:

Map Checklist Complete:

Special Comments:

Maps Approved By:

Disclaimer: See Asite for complete stakeholder list.

SCALE DECLARED: NOTED SCALE APPLIES TO 27"x34" PAPER SIZE ONLY.
 PROJECT: 2024-17-0036-082
 DATE: 10/18/24
 SHEET: AR-01
 REVIEW: Issue 0
 NO MAP IS UNVERRIFIED AND HAS NOT BEEN SURVEYED, FOR REFERENCE ONLY.
 DISCLAIMER: PARCEL DATA DISPLAYED

WIB1901 MP 0.91 Tomah BL
 0113417
 Project Location Aerial Overview
 Section 30 & 31, T16N, R7W
 La Crosse County, Wisconsin
 Aerial Imagery © 2024 Google Earth
 Natural Gas

INTERNAL INFORMATION
 DISTRIBUTION/COPIES
 LIMITED TO
 PROJECT NEEDS

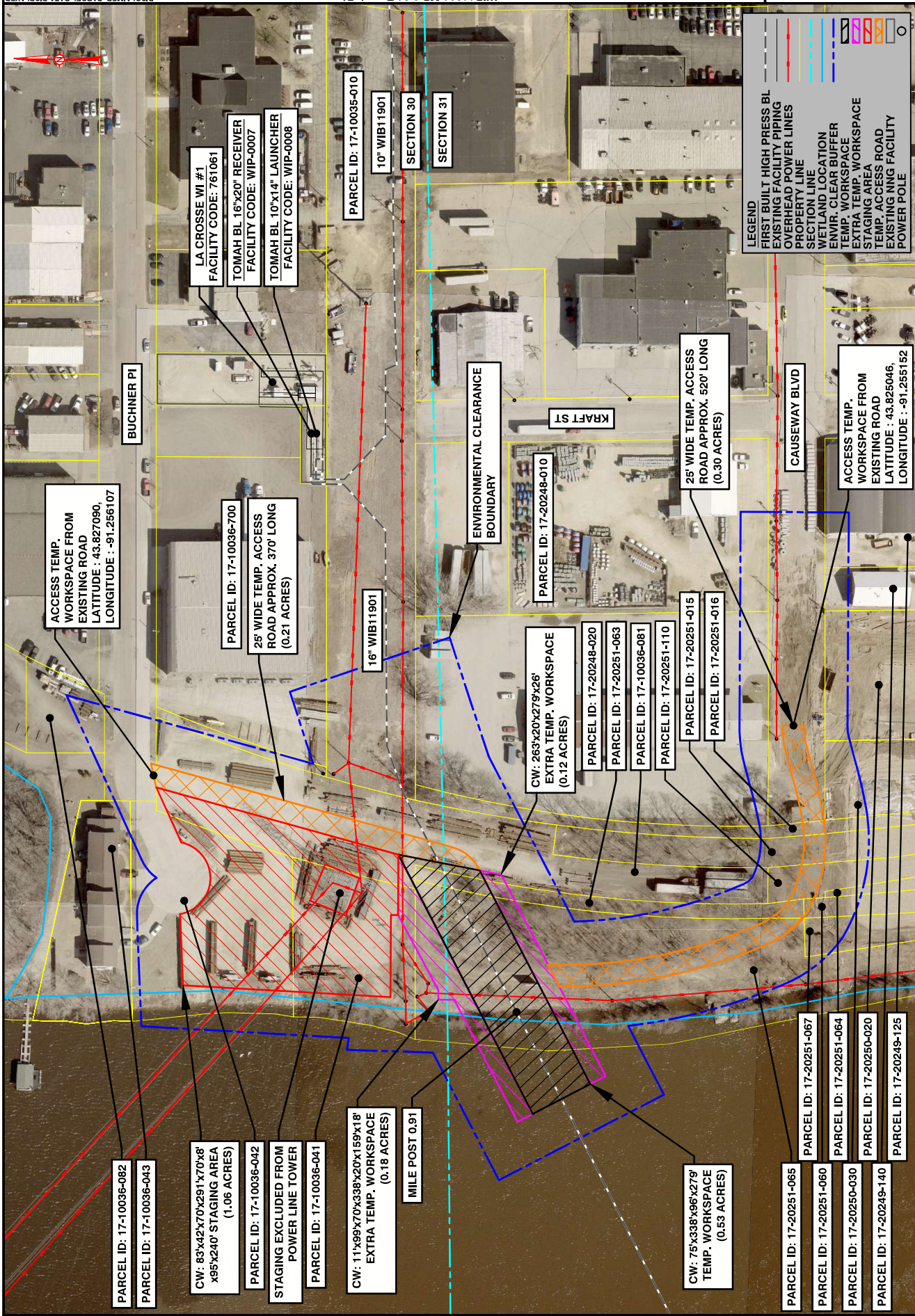

LEGEND

- FIRST BUILT HIGH PRESS BL
- EXISTING FACILITY PIPING
- OVERHEAD POWER LINES
- PROPERTY LINE
- SECTION LINE
- WETLAND LOCATION
- ENVR. CLEAR BUFFER
- TEMP. WORKSPACE
- EXTRA TEMP. WORKSPACE
- STAGING AREA
- TEMP. ACCESS ROAD
- EXISTING NNG FACILITY
- POWER POLE

ACCESS TEMP. WORKSPACE FROM EXISTING ROAD
 LATITUDE : 43.827090,
 LONGITUDE : -91.256107

PARCEL ID: 17-10036-700
 25' WIDE TEMP. ACCESS ROAD APPROX. 370' LONG (0.21 ACRES)

CW: 263'x20'x279'x26'
 EXTRA TEMP. WORKSPACE (0.12 ACRES)

PARCEL ID: 17-20248-020

PARCEL ID: 17-20251-063

PARCEL ID: 17-10036-081

PARCEL ID: 17-20251-110

PARCEL ID: 17-20251-015

PARCEL ID: 17-20251-016

25' WIDE TEMP. ACCESS ROAD APPROX. 520' LONG (0.30 ACRES)

ACCESS TEMP. WORKSPACE FROM EXISTING ROAD
 LATITUDE : 43.825046,
 LONGITUDE : -91.255152

PARCEL ID: 17-10036-082

PARCEL ID: 17-10036-043

CW: 83'x42'x70'x291'x70'x81'
 x85'x240' STAGING AREA (1.06 ACRES)

PARCEL ID: 17-10036-042

STAGING EXCLUDED FROM POWER LINE TOWER

PARCEL ID: 17-10036-041

CW: 11'x99'x70'x338'x20'x159'x18'
 EXTRA TEMP. WORKSPACE (0.18 ACRES)

MILE POST 0.91

CW: 75'x338'x96'x279'
 TEMP. WORKSPACE (0.53 ACRES)

PARCEL ID: 17-20251-065

PARCEL ID: 17-20251-060

PARCEL ID: 17-20250-030

PARCEL ID: 17-20249-140

PARCEL ID: 17-20251-067

PARCEL ID: 17-20251-064

PARCEL ID: 17-20250-020

PARCEL ID: 17-20249-125