

ORIGINAL ALCOHOL BEVERAGE RETAIL LICENSE APPLICATION

Submit to municipal clerk.

For the license period beginning March 8 20 18 ;
ending June 30 20 18

TO THE GOVERNING BODY of the: Town of } La Crosse
 Village of }
 City of }

County of La Crosse Aldermanic Dist. No. _____ (if required by ordinance)

Applicant's WI Seller's Permit No.:	FEIN Number:
LICENSE REQUESTED ▶	
TYPE	FEE
<input type="checkbox"/> Class A beer	\$
<input checked="" type="checkbox"/> Class B beer	\$ <u>33.36</u>
<input checked="" type="checkbox"/> Class C wine	\$ <u>33.36</u>
<input type="checkbox"/> Class A liquor	\$
<input type="checkbox"/> Class A liquor (cider only)	\$ N/A
<input type="checkbox"/> Class B liquor	\$
<input type="checkbox"/> Reserve Class B liquor	\$
<input type="checkbox"/> Class B (wine only) winery	\$
Publication fee	\$ <u>40.00</u>
TOTAL FEE	\$ <u>106.72</u>

1. The named INDIVIDUAL PARTNERSHIP LIMITED LIABILITY COMPANY
 CORPORATION/NONPROFIT ORGANIZATION

hereby makes application for the alcohol beverage license(s) checked above.

2. Name (individual/partners give last name, first, middle; corporations/limited liability companies give registered name): ▶ Grounded Coffee, LLC

An "Auxiliary Questionnaire," Form AT-103, must be completed and attached to this application by each individual applicant, by each member of a partnership, and by each officer, director and agent of a corporation or nonprofit organization, and by each member/manager and agent of a limited liability company. List the name, title, and place of residence of each person.

	Title	Name	Home Address	Post Office & Zip Code
President/Member	<u>Owner</u>	<u>Maria Norberg</u>	<u>2102 31st ST S</u>	<u>La Crosse, WI 54601</u>
Vice President/Member				
Secretary/Member				
Treasurer/Member				
Agent ▶		<u>Maria Norberg</u>	<u>→ see Above</u>	
Directors/Managers				

3. Trade Name ▶ Grounded Business Phone Number 608 784 5282
4. Address of Premises ▶ 308 Main St, La Crosse, WI Post Office & Zip Code ▶ 54601

5. Is individual, partners or agent of corporation/limited liability company subject to completion of the responsible beverage server training course for this license period? Yes No
6. Is the applicant an employe or agent of, or acting on behalf of anyone except the named applicant? Yes No
7. Does any other alcohol beverage retail licensee or wholesale permittee have any interest in or control of this business? Yes No
8. (a) Corporate/limited liability company applicants only: Insert state WI and date June 2011 of registration.
(b) Is applicant corporation/limited liability company a subsidiary of any other corporation or limited liability company? Yes No
(c) Does the corporation, or any officer, director, stockholder or agent or limited liability company, or any member/manager or agent hold any interest in any other alcohol beverage license or permit in Wisconsin? Yes No
- (NOTE: All applicants explain fully on reverse side of this form every YES answer in sections 5, 6, 7 and 8 above.)

9. Premises description: Describe building or buildings where alcohol beverages are to be sold and stored. The applicant must include all rooms including living quarters, if used, for the sales, service, consumption, and/or storage of alcohol beverages and records. (Alcohol beverages may be sold and stored only on the premises described.) Sales/Service: Main Floor of two-story building and beer garden

10. Legal description (omit if street address is given above): Storage: Main Floor.

11. (a) Was this premises licensed for the sale of liquor or beer during the past license year? Yes No
(b) If yes, under what name was license issued? _____

12. Does the applicant understand they must file a Special Occupational Tax return (TTB form 5630.5d) before beginning business? [phone 1-800-937-8864] Yes No
13. Does the applicant understand they must hold a Wisconsin Seller's Permit? [phone (608) 266-2776] Yes No
14. Does the applicant understand that they must purchase alcohol beverages only from Wisconsin wholesalers, breweries and brewpubs? Yes No

READ CAREFULLY BEFORE SIGNING: Under penalty provided by law, the applicant states that each of the above questions has been truthfully answered to the best of the knowledge of the signers. Signers agree to operate this business according to law and that the rights and responsibilities conferred by the license(s), if granted, will not be assigned to another. (Individual applicants and each member of a partnership applicant must sign; corporate officer(s), members/managers of Limited Liability Companies must sign.) Any lack of access to any portion of a licensed premises during inspection will be deemed a refusal to permit inspection. Such refusal is a misdemeanor and grounds for revocation of this license.

SUBSCRIBED AND SWORN TO BEFORE ME
this 31st day of January, 2018
Sondra Craig
(Clerk/Notary Public)

[Signature]
(Officer of Corporation/Member/Manager of Limited Liability Company/Partner/Individual)

My commission expires 11/11/2021
(Additional Partner(s)/Member/Manager of Limited Liability Company if Any)

TO BE COMPLETED BY CLERK			
Date received and filed with municipal clerk	Date reported to council/board	Date provisional license issued	Signature of Clerk / Deputy Clerk
<u>1-31-2018</u>			
Date license granted	Date license issued	License number issued	

SCHEDULE FOR APPOINTMENT OF AGENT BY CORPORATION/NONPROFIT ORGANIZATION OR LIMITED LIABILITY COMPANY

Submit to municipal clerk.

All corporations/organizations or limited liability companies applying for a license to sell fermented malt beverages and/or intoxicating liquor must appoint an agent. The following questions must be answered by the agent. The appointment must be signed by the officer(s) of the corporation/organization or members/managers of a limited liability company and the recommendation made by the proper local official.

- Town
- Village
- City

To the governing body of: La Crosse of La Crosse County of La Crosse

The undersigned duly authorized officer(s)/members/managers of Grounded Coffee, LLC
(registered name of corporation/organization or limited liability company)

a corporation/organization or limited liability company making application for an alcohol beverage license for a premises known as Grounded
(trade name)

located at 308 Main St, La Crosse, WI 54601

appoints Maria Norberg
(name of appointed agent)

2102 31st St S, La Crosse, WI 54601
(home address of appointed agent)

to act for the corporation/organization/limited liability company with full authority and control of the premises and of all business relative to alcohol beverages conducted therein. Is applicant agent presently acting in that capacity or requesting approval for any corporation/organization/limited liability company having or applying for a beer and/or liquor license for any other location in Wisconsin?

Yes No If so, indicate the corporate name(s)/limited liability company(ies) and municipality(ies).

Is applicant agent subject to completion of the responsible beverage server training course? Yes No

How long immediately prior to making this application has the applicant agent resided continuously in Wisconsin? 29 yrs.

Place of residence last year 2102 31st St S, La Crosse, WI 54601

For: Grounded Coffee, LLC
(name of corporation/organization/limited liability company)

By: Maria Norberg
(signature of Officer/Member/Manager)

And: _____
(signature of Officer/Member/Manager)

ACCEPTANCE BY AGENT

I, Maria Norberg, hereby accept this appointment as agent for the
(print/type agent's name)

corporation/organization/limited liability company and assume full responsibility for the conduct of all business relative to alcohol beverages conducted on the premises for the corporation/organization/limited liability company.

Maria Norberg 1/31/18 Agent's age _____
(signature of agent) (date)

2102 31st St S, La Crosse, WI 54601 Date of birth _____
(home address of agent)

**APPROVAL OF AGENT BY MUNICIPAL AUTHORITY
(Clerk cannot sign on behalf of Municipal Official)**

I hereby certify that I have checked municipal and state criminal records. To the best of my knowledge, with the available information, the character, record and reputation are satisfactory and I have no objection to the agent appointed.

Approved on 2/21/18 by [Signature] Title AW Chief of PD
(date) (signature of proper local official) (town chair, village president, police chief)

New:
Renewal:

License Fee: \$150⁰⁰
Receipt #: 200120

APPLICATION FOR BEER GARDEN LICENSE
 Class "A" Class "B" Class "C" Class "D"
(ZONING RESTRICTION)

To the Common Council of the City of La Crosse:

Legal/Real Name: Grounded Coffee, LLC

Address of above: 308 Main ST, La Crosse, WI 54601

Trade name of business: Grounded

Address of premises to be licenses: 308 Main ST, La Crosse, WI 54601

Description of proposed beer garden: (MUST BE SPECIFIC: square feet, physical location, material made out of, etc.) Approx. 1,400 sq. ft concrete slab with 36" aluminum railings.

Name of Agent (First, Middle, Last): Maria Adell Norberg

Home address: 2102 31st ST S, La Crosse, WI 54601

Home phone number: 715-418-1199

Daytime phone number: _____

Date of Birth: _____

License Period: MARCH 9th 2018 - June 30th 2018

The above hereby makes application for a license to operate a Beer Garden at the above address within the City of La Crosse pursuant to provisions of Sec. 10-47 of the Code of Ordinances for the City of La Crosse.

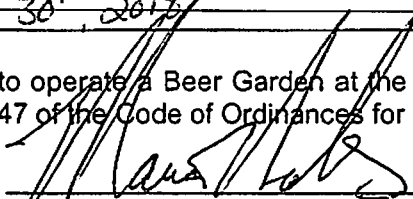
(Signature of Applicant)

1/31/18
(Date)

****A PLAN MUST ACCOMPANY THIS APPLICATION****

OFFICE USE ONLY:

For original applications: Attach a list of all property owners within 200 feet of the proposed licensed premises.

Signature and date: _____

Granted: _____ License #: _____

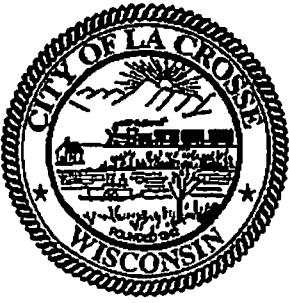

TERI LEHRKE, WCPC, City Clerk
400 LA CROSSE STREET
LA CROSSE, WISCONSIN 54601
PHONE (608) 789-7510
www.cityoflacrosse.org

**NOTICE OF APPLICATION FOR BEER GARDEN LICENSE
IN THE CITY OF LA CROSSE**

To Whom It May Concern:

This is to notify you that the following business has applied for a Class "B" Beer Garden license under Sec. 10-47 of the Code of Ordinances of the City of La Crosse to allow consumption of alcoholic beverages in a designated outdoor area.

**Grounded Coffee LLC d/b/a Grounded
at 308 Main St., La Crosse, WI 54601**

This application will be considered at the following meetings:

Judiciary and Administration Committee – Tuesday, February 27th, 2018 at 6:00 p.m.
Common Council Meeting – Thursday, March 8th, 2018 at 6:00 p.m.

All the above meetings are held in the Council Chambers in the City Hall at 400 La Crosse Street, La Crosse, WI.

You are further notified that any person affected may be heard, and may appear in person or by attorney, or may file a letter of objection in the office of the City Clerk.

This notice is given pursuant to the order of the Common Council of the City of La Crosse.

Dated this 15th day of February, 2018.

Teri Lehrke, WCPC, City Clerk
City of La Crosse

Jay A. Christianson
Assistant Clerk

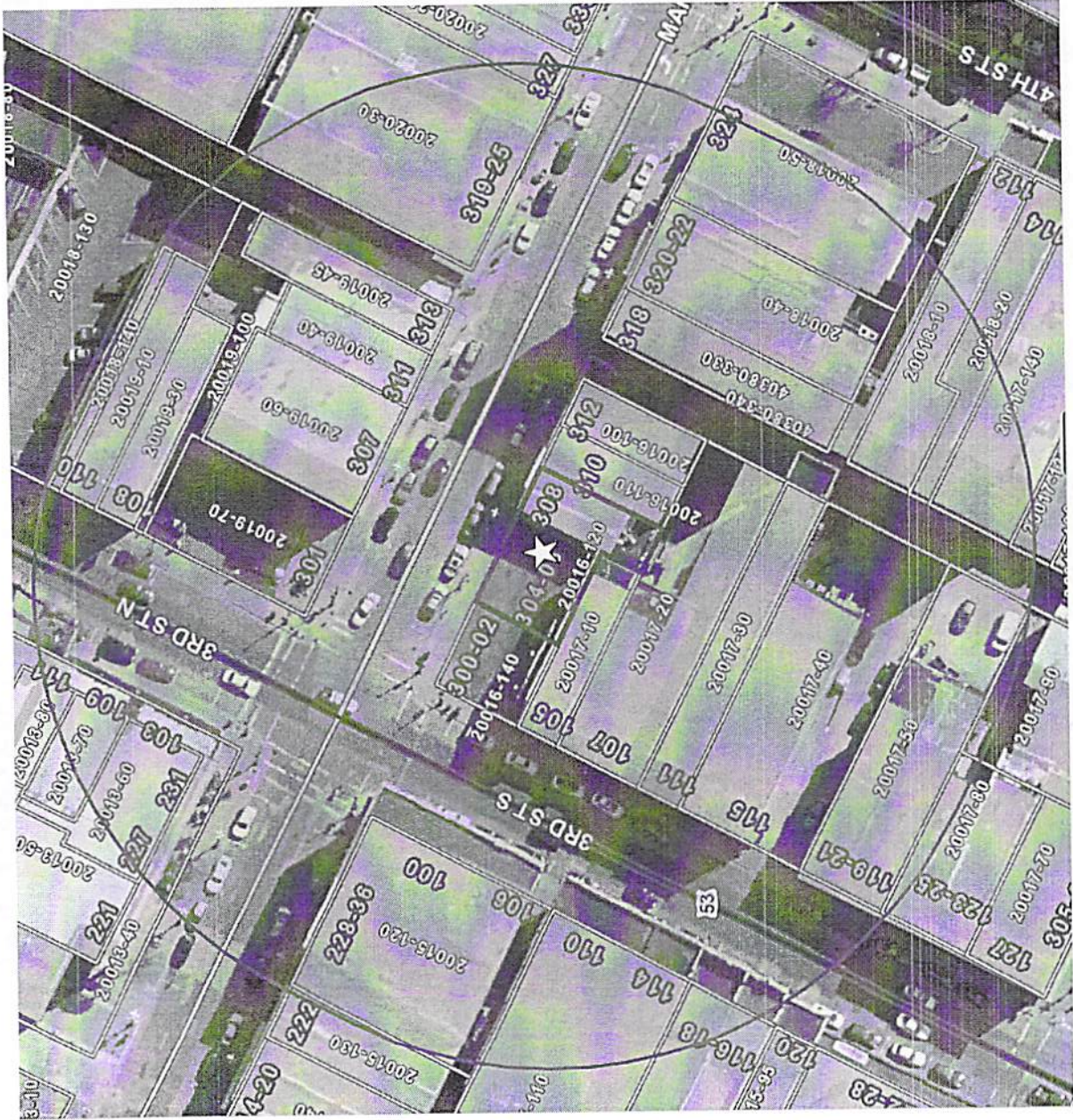

Grounded Coffee LLC d/b/a Grounded
at 308 Main St., La Crosse WI 54601
200' Buffer for Class "B" Beer Garden
March 8th, 2018 Council Meeting

Owner Name	Mailing Line 1	Mailing Line 2
1ST & MAIN LLC 2ND & MAIN LLC C/O THREE SIXTY REAL ESTATE SOLUTIONS LLC	PO BOX 609	LA CROSSE WI 54602-0609
313MAINSTREET LLC	600 3RD ST 200	LA CROSSE WI 54601
A & L MCCORMICK LLC	PO BOX 135	LA CRESCENT MN 55947-0135
ADAM KRONER CO	319 PEARL ST	LA CROSSE WI 54601-3249
MARIA NORBERG AIRAM GROUP LLC	2102 31ST ST S	LA CROSSE WI 54601
AMBIANCE LLC	113 2ND ST S	LA CROSSE WI 54601-3206
BALDRIC LLC	112 4TH ST S	LA CROSSE WI 54601
BATAVIAN BUILDING LLC C/O PAT KIESLING	N5578 FRONTAGE RD	ONALASKA WI 54650
BRONCOS OF LACROSSE LLC	2124 MADISON ST	LA CROSSE WI 54601
CHRISTINE A KAHLOW	240 9TH ST S	LA CROSSE WI 54601
CROSSFIRE INCORPORATED	422 MAIN ST	LA CROSSE WI 54601-4015
CUDAHYS GATEWAY REAL ESTATE LLC C/O MICHAEL R KEIL	116 5TH AVE S APT A	LA CROSSE WI 54601-4453
DAVID J RUDRUD	120 3RD ST S	LA CROSSE WI 54601-3211
DAVID & KIMBERLY PRETASKY	220 17TH ST S	LA CROSSE WI 54601
DJH HOLDINGS LLC	324 MAIN ST	LA CROSSE WI 54601
DLL PROPERTIES LLC	418 MAIN ST	LA CROSSE WI 54601
DOCS HIDEOUT LLC C/O RIVER VALLEY PROPERTY MANAGEMENT	118 7TH ST S	LA CROSSE WI 54601
DURHMAN PROPERTIES LLC	2162 GRANDVIEW BLVD	ONALASKA WI 54650
ET AL, SUSAN ANN MCINTYRE, MOHAMMED HASHLAMOUN MARY JEAN KLISMITH	2510 LONDON RD	EAU CLAIRE WI 54701
REVOCABLE TRUST AZARA HOOKAH ZONE LLC	308 3RD ST S	LA CROSSE WI 54601
F F & F OF THIRD STREET LLC	PO BOX 1621	LA CROSSE WI 54602-1621
FORTNEY FORTNEY & FORTNEY LLP	W3595 LARSON RD	MINDORO WI 54644
GEORGE MARKOS JR	115 3RD ST S	LA CROSSE WI 54601
GREAT DANE THIRD STREET PROPERTIES LLC	2000 N HILLCREST PKY	ALTOONA WI 54720
I & B OF LACROSSE LLC	511 MAIN ST	LA CROSSE WI 54601-4022
JAMES T CHERF	120 4TH ST S	LA CROSSE WI 54601-3201
JEFFREY W HOTSON	201 PEARL ST	LA CROSSE WI 54601
JOHN J SATORY JR	PO BOX 739	DELANO MN 55328
JPV PROPERTIES LLC	108 3RD ST N	LA CROSSE WI 54601-3207
K & N PRENTICE LLP & LAYNE LLC	212 MAIN ST	LA CROSSE WI 54601-3214
KATHERINE G SCHEUCH	PO BOX 628485	MIDDLETON WI 53562
LACROSSE THEATRES CO	116 4TH ST S	LA CROSSE WI 54601-3201
LEITHOLD PIANO CO INC	504 MAIN ST STE 200	LA CROSSE WI 54601
MAIN STREET RENAISSANCE INC	419 MAIN ST	LA CROSSE WI 54601
MEDDAUGH HOLDINGS LLC	401 MAIN ST	LA CROSSE WI 54601
NEW STATE BANK OF LA CROSSE	200 PEARL ST	LA CROSSE WI 54601
PEARL STREET ENTERPRISE INC		

LA CROSSE WI 54602-0032
LA CROSSE WI 54601
LA CROSSE WI 54602-2228
LA CROSSE WI 54603
LA CROSSE WI 54603
ONALASKA WI 54650
WEST SALEM WI 54669
LA CROSSE WI 54601-3250
HOLMEN WI 54636
LA CROSSE WI 54601-3201
LA CROSSE WI 54602-0039
LA CROSSE WI 54601
LA CROSSE WI 54601
LA CROSSE WI 54601

PO BOX 32
129 3RD ST S
PO BOX 2228
3061 EDGEWATER LN
510 GILLETTE ST
731 SHELLY LN
N6260 BERGUM COULEE RD
215 PEARL ST
407 MORRIS ST
114 4TH ST S
PO BOX 39
111 2ND ST S
110 3RD ST S
327 MAIN ST
115 11TH ST N

RALPHS LLC
RICHARD & GREGORY C MARKOS
RLH SUB INC C/O DB REINHART
RONALD J KIND
ROTTINGHAUS REAL ESTATE LLC
RRJ HOLDINGS LLC
RYAN PROPERTIES LLC
TERRY PETERSLIE C/O TJ'S
TGAAR LLC
THOMAS & SANDRA KAPELLAS
VERVE - A CREDIT UNION
VISKER PROPERTIES LLC
WESTERN PACIFIC PARTNERS C/O ANTIQUE CENTER OF LACROSSE LTD
WILLIAM A STORY
WOLF RENTALS LLC

MAILING BUFFER

Owner Name	Property Address	Property Address City	Mailing Line 1	Mailing Line 2
1ST & MAIN LLC C/O THREE SIXTY REAL ESTATE SOLUTIONS LLC	320 MAIN ST	LA CROSSE	PO BOX 609	LA CROSSE WI 54602-0609
1ST & MAIN LLC C/O THREE SIXTY REAL ESTATE SOLUTIONS LLC	320 MAIN ST APT A	LA CROSSE	PO BOX 609	LA CROSSE WI 54602-0609
1ST & MAIN LLC C/O THREE SIXTY REAL ESTATE SOLUTIONS LLC	320 MAIN ST APT B	LA CROSSE	PO BOX 609	LA CROSSE WI 54602-0609
1ST & MAIN LLC C/O THREE SIXTY REAL ESTATE SOLUTIONS LLC	320 MAIN ST APT C	LA CROSSE	PO BOX 609	LA CROSSE WI 54602-0609
1ST & MAIN LLC C/O THREE SIXTY REAL ESTATE SOLUTIONS LLC	320 MAIN ST APT D	LA CROSSE	PO BOX 609	LA CROSSE WI 54602-0609
1ST & MAIN LLC C/O THREE SIXTY REAL ESTATE SOLUTIONS LLC	322 MAIN ST	LA CROSSE	PO BOX 609	LA CROSSE WI 54602-0609
2ND & MAIN LLC C/O THREE SIXTY REAL ESTATE SOLUTIONS LLC	105 4TH ST N	LA CROSSE	PO BOX 609	LA CROSSE WI 54602-0609
2ND & MAIN LLC C/O THREE SIXTY REAL ESTATE SOLUTIONS LLC	105 4TH ST N APT 1	LA CROSSE	PO BOX 609	LA CROSSE WI 54602-0609
2ND & MAIN LLC C/O THREE SIXTY REAL ESTATE SOLUTIONS LLC	105 4TH ST N APT 2	LA CROSSE	PO BOX 609	LA CROSSE WI 54602-0609
2ND & MAIN LLC C/O THREE SIXTY REAL ESTATE SOLUTIONS LLC	105 4TH ST N APT 3	LA CROSSE	PO BOX 609	LA CROSSE WI 54602-0609
2ND & MAIN LLC C/O THREE SIXTY REAL ESTATE SOLUTIONS LLC	105 4TH ST N APT 4	LA CROSSE	PO BOX 609	LA CROSSE WI 54602-0609
2ND & MAIN LLC C/O THREE SIXTY REAL ESTATE SOLUTIONS LLC	105 4TH ST N APT 5	LA CROSSE	PO BOX 609	LA CROSSE WI 54602-0609
2ND & MAIN LLC C/O THREE SIXTY REAL ESTATE SOLUTIONS LLC	105 4TH ST N APT 6	LA CROSSE	PO BOX 609	LA CROSSE WI 54602-0609
2ND & MAIN LLC C/O THREE SIXTY REAL ESTATE SOLUTIONS LLC	107 4TH ST N	LA CROSSE	PO BOX 609	LA CROSSE WI 54602-0609
2ND & MAIN LLC C/O THREE SIXTY REAL ESTATE SOLUTIONS LLC	109 4TH ST N	LA CROSSE	PO BOX 609	LA CROSSE WI 54602-0609
2ND & MAIN LLC C/O THREE SIXTY REAL ESTATE SOLUTIONS LLC	333 MAIN ST	LA CROSSE	PO BOX 609	LA CROSSE WI 54602-0609
2ND & MAIN LLC C/O THREE SIXTY REAL ESTATE SOLUTIONS LLC	113 4TH ST S	LA CROSSE	PO BOX 609	LA CROSSE WI 54602-0609
2ND & MAIN LLC C/O THREE SIXTY REAL ESTATE SOLUTIONS LLC	113 4TH ST S APT 1	LA CROSSE	PO BOX 609	LA CROSSE WI 54602-0609
2ND & MAIN LLC C/O THREE SIXTY REAL ESTATE SOLUTIONS LLC	113 4TH ST S APT 2	LA CROSSE	PO BOX 609	LA CROSSE WI 54602-0609
2ND & MAIN LLC C/O THREE SIXTY REAL ESTATE SOLUTIONS LLC	115 4TH ST S	LA CROSSE	PO BOX 609	LA CROSSE WI 54602-0609
2ND & MAIN LLC C/O THREE SIXTY REAL ESTATE SOLUTIONS LLC	117 4TH ST S	LA CROSSE	PO BOX 609	LA CROSSE WI 54602-0609
313MAINSTREET LLC	313 MAIN ST	LA CROSSE	600 3RD ST 200	LA CROSSE WI 54601
313MAINSTREET LLC	313 MAIN ST APT 201	LA CROSSE	600 3RD ST 200	LA CROSSE WI 54601
A & L MCCORMICK LLC	123 2ND ST S	LA CROSSE	PO BOX 135	LA CRESCENT MN 55947-0135
A & L MCCORMICK LLC	125 2ND ST S	LA CROSSE	PO BOX 135	LA CRESCENT MN 55947-0135
A & L MCCORMICK LLC	127 2ND ST S	LA CROSSE	PO BOX 135	LA CRESCENT MN 55947-0135
ADAM KRONER CO	317 PEARL ST	LA CROSSE	319 PEARL ST	LA CROSSE WI 54601-3249
ADAM KRONER CO	319 PEARL ST	LA CROSSE	319 PEARL ST	LA CROSSE WI 54601-3249
ADAM KRONER CO	321 PEARL ST	LA CROSSE	319 PEARL ST	LA CROSSE WI 54601-3249
AIRAM GROUP LLC	308 MAIN ST	LA CROSSE	2102 31ST ST S	LA CROSSE WI 54601
AMBIANCE LLC	113 2ND ST S	LA CROSSE	113 2ND ST S	LA CROSSE WI 54601-3206
AMBIANCE LLC	115 2ND ST S	LA CROSSE	113 2ND ST S	LA CROSSE WI 54601-3206
BALDRIC LLC	112 4TH ST S	LA CROSSE	112 4TH ST S	LA CROSSE WI 54601
BATAVIAN BUILDING LLC C/O PAT KIESLING	319 MAIN ST	LA CROSSE	N5578 FRONTAGE RD	ONALASKA WI 54650
BATAVIAN BUILDING LLC C/O PAT KIESLING	321 MAIN ST	LA CROSSE	N5578 FRONTAGE RD	ONALASKA WI 54650
BATAVIAN BUILDING LLC C/O PAT KIESLING	323 MAIN ST	LA CROSSE	N5578 FRONTAGE RD	ONALASKA WI 54650
BATAVIAN BUILDING LLC C/O PAT KIESLING	325 MAIN ST	LA CROSSE	N5578 FRONTAGE RD	ONALASKA WI 54650
BRNCOS OF LACROSSE LLC	300 MAIN ST	LA CROSSE	2124 MADISON ST	LA CROSSE WI 54601
BRNCOS OF LACROSSE LLC	302 MAIN ST	LA CROSSE	2124 MADISON ST	LA CROSSE WI 54601
BRNCOS OF LACROSSE LLC	105 3RD ST S	LA CROSSE	105 3RD ST S	LA CROSSE WI 54601
CHRISTINE A KAHLOW	323 PEARL ST	LA CROSSE	240 9TH ST S	LA CROSSE WI 54601
CHRISTINE A KAHLOW	325 PEARL ST	LA CROSSE	240 9TH ST S	LA CROSSE WI 54601
CHRISTINE A KAHLOW	327 PEARL ST	LA CROSSE	240 9TH ST S	LA CROSSE WI 54601

CITY OF LACROSSE	115 3RD ST N	LA CROSSE	400 LA CROSSE ST	LA CROSSE WI 54601
CROSSFIRE INCORPORATED	422 MAIN ST	LA CROSSE	422 MAIN ST	LA CROSSE WI 54601-4015
CROSSFIRE INCORPORATED	424 MAIN ST	LA CROSSE	422 MAIN ST	LA CROSSE WI 54601-4015
CUDAHYS GATEWAY REAL ESTATE LLC C/O MICHAEL R KEIL	125 4TH ST N	LA CROSSE	116 5TH AVE S APT A	LA CROSSE WI 54601-4453
DAVID H, KIMBERLY A PRETASKY	310 MAIN ST	LA CROSSE	220 17TH ST S	LA CROSSE WI 54601
DAVID J RUDRUD	120 3RD ST S	LA CROSSE	120 3RD ST S	LA CROSSE WI 54601-3211
DAVID J RUDRUD	120 3RD ST S APT 1	LA CROSSE	120 3RD ST S	LA CROSSE WI 54601-3211
DAVID J RUDRUD	120 3RD ST S APT 2	LA CROSSE	120 3RD ST S	LA CROSSE WI 54601-3211
DAVID J RUDRUD	120 3RD ST S APT 3	LA CROSSE	120 3RD ST S	LA CROSSE WI 54601-3211
DAVID J RUDRUD	120 3RD ST S APT 4	LA CROSSE	120 3RD ST S	LA CROSSE WI 54601-3211
DAVID, KIMBERLY A PRETASKY	312 MAIN ST	LA CROSSE	220 17TH ST S	LA CROSSE WI 54601
DJH HOLDINGS LLC	324 MAIN ST	LA CROSSE	324 MAIN ST	LA CROSSE WI 54601
DLL PROPERTIES LLC	418 MAIN ST	LA CROSSE	418 MAIN ST	LA CROSSE WI 54601
DLL PROPERTIES LLC	420 MAIN ST	LA CROSSE	418 MAIN ST	LA CROSSE WI 54601
DOCS HIDEOUT LLC C/O RIVER VALLEY PROPERTY MANAGEMENT	200 MAIN ST	LA CROSSE	118 7TH ST S	LA CROSSE WI 54601
DOERFLINGERS SECOND CENTURY INC	400 MAIN ST	LA CROSSE	116 5TH AVE S APT A	LA CROSSE WI 54601-4453
DOERFLINGERS SECOND CENTURY INC	400 MAIN ST STE 101	LA CROSSE	116 5TH AVE S APT A	LA CROSSE WI 54601-4453
DOERFLINGERS SECOND CENTURY INC	400 MAIN ST STE 102	LA CROSSE	116 5TH AVE S APT A	LA CROSSE WI 54601-4453
DOERFLINGERS SECOND CENTURY INC	400 MAIN ST STE 103	LA CROSSE	116 5TH AVE S APT A	LA CROSSE WI 54601-4453
DOERFLINGERS SECOND CENTURY INC	400 MAIN ST STE 104	LA CROSSE	116 5TH AVE S APT A	LA CROSSE WI 54601-4453
DOERFLINGERS SECOND CENTURY INC	400 MAIN ST STE 105	LA CROSSE	116 5TH AVE S APT A	LA CROSSE WI 54601-4453
DOERFLINGERS SECOND CENTURY INC	400 MAIN ST STE 201	LA CROSSE	116 5TH AVE S APT A	LA CROSSE WI 54601-4453
DOERFLINGERS SECOND CENTURY INC	400 MAIN ST STE 202	LA CROSSE	116 5TH AVE S APT A	LA CROSSE WI 54601-4453
DOERFLINGERS SECOND CENTURY INC	400 MAIN ST STE 203	LA CROSSE	116 5TH AVE S APT A	LA CROSSE WI 54601-4453
DOERFLINGERS SECOND CENTURY INC	400 MAIN ST STE 301	LA CROSSE	116 5TH AVE S APT A	LA CROSSE WI 54601-4453
DOERFLINGERS SECOND CENTURY INC	400 MAIN ST STE 302	LA CROSSE	116 5TH AVE S APT A	LA CROSSE WI 54601-4453
DOERFLINGERS SECOND CENTURY INC	400 MAIN ST STE 303	LA CROSSE	116 5TH AVE S APT A	LA CROSSE WI 54601-4453
DOERFLINGERS SECOND CENTURY INC	400 MAIN ST STE 401	LA CROSSE	116 5TH AVE S APT A	LA CROSSE WI 54601-4453
DOERFLINGERS SECOND CENTURY INC	400 MAIN ST STE 402	LA CROSSE	116 5TH AVE S APT A	LA CROSSE WI 54601-4453
DOERFLINGERS SECOND CENTURY INC	400 MAIN ST STE 403	LA CROSSE	116 5TH AVE S APT A	LA CROSSE WI 54601-4453
DOERFLINGERS SECOND CENTURY INC	400 MAIN ST STE 404	LA CROSSE	116 5TH AVE S APT A	LA CROSSE WI 54601-4453
DOERFLINGERS SECOND CENTURY INC	400 MAIN ST STE 405	LA CROSSE	116 5TH AVE S APT A	LA CROSSE WI 54601-4453
DOERFLINGERS SECOND CENTURY INC	400 MAIN ST STE M1	LA CROSSE	116 5TH AVE S APT A	LA CROSSE WI 54601-4453
DOERFLINGERS SECOND CENTURY INC	400 MAIN ST STE M2	LA CROSSE	116 5TH AVE S APT A	LA CROSSE WI 54601-4453
DURHMAN PROPERTIES LLC	103 3RD ST N	LA CROSSE	2162 GRANDVIEW BLVD	ONALASKA WI 54650
DURHMAN PROPERTIES LLC	227 MAIN ST	LA CROSSE	2162 GRANDVIEW BLVD	ONALASKA WI 54650
DURHMAN PROPERTIES LLC	231 MAIN ST	LA CROSSE	2162 GRANDVIEW BLVD	ONALASKA WI 54650
ET AL, SUSAN ANN MCINTYRE, MOHAMMED HASHLAMOUN MARY JEAN				
KLISMITH REVOCABLE TRUST AZARA HOOKAH ZONE LLC	410 MAIN ST	LA CROSSE	2510 LONDON RD	EAU CLAIRE WI 54701
F F & F OF THIRD STREET LLC	119 3RD ST S	LA CROSSE	308 3RD ST S	LA CROSSE WI 54601
F F & F OF THIRD STREET LLC	121 3RD ST S	LA CROSSE	308 3RD ST S	LA CROSSE WI 54601
FORTNEY FORTNEY & FORTNEY LLP	123 3RD ST S	LA CROSSE	PO BOX 1621	LA CROSSE WI 54602-1621
FORTNEY FORTNEY & FORTNEY LLP	125 3RD ST S	LA CROSSE	PO BOX 1621	LA CROSSE WI 54602-1621
FORTNEY FORTNEY & FORTNEY LLP	309 PEARL ST	LA CROSSE	PO BOX 1621	LA CROSSE WI 54602-1621
FORTNEY FORTNEY & FORTNEY LLP	311 PEARL ST	LA CROSSE	PO BOX 1621	LA CROSSE WI 54602-1621

FORTNEY FORTNEY & FORTNEY LLP	313 PEARL ST	LA CROSSE	PO BOX 1621	LA CROSSE WI 54602-1621
FORTNEY FORTNEY & FORTNEY LLP	315 PEARL ST	LA CROSSE	PO BOX 1621	LA CROSSE WI 54602-1621
GEORGE JR MARKOS	219 PEARL ST	LA CROSSE	W3595 LARSON RD	MINDORO WI 54644
GEORGE JR MARKOS	219 PEARL ST	LA CROSSE	W3595 LARSON RD	MINDORO WI 54644
GREAT DANE THIRD STREET PROPERTIES LLC	111 3RD ST S	LA CROSSE	115 3RD ST S	LA CROSSE WI 54601
GREAT DANE THIRD STREET PROPERTIES LLC	111 3RD ST S APT 201	LA CROSSE	115 3RD ST S	LA CROSSE WI 54601
GREAT DANE THIRD STREET PROPERTIES LLC	111 3RD ST S APT 202	LA CROSSE	115 3RD ST S	LA CROSSE WI 54601
GREAT DANE THIRD STREET PROPERTIES LLC	115 3RD ST S	LA CROSSE	115 3RD ST S	LA CROSSE WI 54601
I & B OF LACROSSE LLC	444 MAIN ST	LA CROSSE	2000 N HILLCREST PKY	ALTOONA WI 54720
JAMES T CHERF	425 MAIN ST	LA CROSSE	511 MAIN ST	LA CROSSE WI 54601-4022
JEFFREY W HOTSON	120 4TH ST S	LA CROSSE	120 4TH ST S	LA CROSSE WI 54601-3201
JEFFREY W HOTSON	122 4TH ST S	LA CROSSE	120 4TH ST S	LA CROSSE WI 54601-3201
JOHN J JR SATORY	201 PEARL ST	LA CROSSE	201 PEARL ST	LA CROSSE WI 54601
JPV PROPERTIES LLC	221 PEARL ST	LA CROSSE	PO BOX 739	DELANO MN 55328
JPV PROPERTIES LLC	223 PEARL ST	LA CROSSE	PO BOX 739	DELANO MN 55328
JPV PROPERTIES LLC	223 PEARL ST APT 1	LA CROSSE	PO BOX 739	DELANO MN 55328
JPV PROPERTIES LLC	223 PEARL ST APT 2	LA CROSSE	PO BOX 739	DELANO MN 55328
JPV PROPERTIES LLC	223 PEARL ST APT 3	LA CROSSE	PO BOX 739	DELANO MN 55328
JPV PROPERTIES LLC	223 PEARL ST APT 4	LA CROSSE	PO BOX 739	DELANO MN 55328
JPV PROPERTIES LLC	223 PEARL ST APT 5	LA CROSSE	PO BOX 739	DELANO MN 55328
JPV PROPERTIES LLC	225 PEARL ST	LA CROSSE	PO BOX 739	DELANO MN 55328
JPV PROPERTIES LLC	227 PEARL ST	LA CROSSE	PO BOX 739	DELANO MN 55328
JPV PROPERTIES LLC	122 3RD ST S	LA CROSSE	PO BOX 739	DELANO MN 55328
JPV PROPERTIES LLC	122 3RD ST S APT 1	LA CROSSE	PO BOX 739	DELANO MN 55328
JPV PROPERTIES LLC	122 3RD ST S APT 2	LA CROSSE	PO BOX 739	DELANO MN 55328
JPV PROPERTIES LLC	122 3RD ST S APT 3	LA CROSSE	PO BOX 739	DELANO MN 55328
JPV PROPERTIES LLC	122 3RD ST S APT 4	LA CROSSE	PO BOX 739	DELANO MN 55328
JPV PROPERTIES LLC	122 3RD ST S APT 5	LA CROSSE	PO BOX 739	DELANO MN 55328
JPV PROPERTIES LLC	122 3RD ST S APT 6	LA CROSSE	PO BOX 739	DELANO MN 55328
JPV PROPERTIES LLC	122 3RD ST S APT 7	LA CROSSE	PO BOX 739	DELANO MN 55328
JPV PROPERTIES LLC	122 3RD ST S APT 8	LA CROSSE	PO BOX 739	DELANO MN 55328
JPV PROPERTIES LLC	124 3RD ST S	LA CROSSE	PO BOX 739	DELANO MN 55328
JPV PROPERTIES LLC	126 3RD ST S	LA CROSSE	PO BOX 739	DELANO MN 55328
JPV PROPERTIES LLC	128 3RD ST S	LA CROSSE	PO BOX 739	DELANO MN 55328
JPV PROPERTIES LLC	126 3RD ST S	LA CROSSE	PO BOX 739	DELANO MN 55328
JPV PROPERTIES LLC	124 3RD ST S	LA CROSSE	PO BOX 739	DELANO MN 55328
JPV PROPERTIES LLC	122 3RD ST S APT 8	LA CROSSE	PO BOX 739	DELANO MN 55328
JPV PROPERTIES LLC	122 3RD ST S APT 7	LA CROSSE	PO BOX 739	DELANO MN 55328
JPV PROPERTIES LLC	122 3RD ST S APT 6	LA CROSSE	PO BOX 739	DELANO MN 55328
JPV PROPERTIES LLC	122 3RD ST S APT 5	LA CROSSE	PO BOX 739	DELANO MN 55328
JPV PROPERTIES LLC	122 3RD ST S APT 4	LA CROSSE	PO BOX 739	DELANO MN 55328
JPV PROPERTIES LLC	122 3RD ST S APT 3	LA CROSSE	PO BOX 739	DELANO MN 55328
JPV PROPERTIES LLC	122 3RD ST S APT 2	LA CROSSE	PO BOX 739	DELANO MN 55328
JPV PROPERTIES LLC	122 3RD ST S APT 1	LA CROSSE	PO BOX 739	DELANO MN 55328
JPV PROPERTIES LLC	122 3RD ST S	LA CROSSE	PO BOX 739	DELANO MN 55328

JPV PROPERTIES LLC	128 3RD ST S	LA CROSSE	PO BOX 739	DELANO MN 55328
K & N PRENTICE LLP	108 3RD ST N	LA CROSSE	108 3RD ST N	LA CROSSE WI 54601-3207
KATHERINE G SCHEUCH	212 MAIN ST	LA CROSSE	212 MAIN ST	LA CROSSE WI 54601-3214
LACROSSE THEATRES CO	115 4TH ST N	LA CROSSE	PO BOX 628485	MIDDLETON WI 53562
LACROSSE THEATRES CO	117 4TH ST N STE 101	LA CROSSE	PO BOX 628485	MIDDLETON WI 53562
LACROSSE THEATRES CO	117 4TH ST N STE 102	LA CROSSE	PO BOX 628485	MIDDLETON WI 53562
LACROSSE THEATRES CO	117 4TH ST N STE 103	LA CROSSE	PO BOX 628485	MIDDLETON WI 53562
LACROSSE THEATRES CO	121 4TH ST N	LA CROSSE	PO BOX 628485	MIDDLETON WI 53562
LACROSSE THEATRES CO	123 4TH ST N	LA CROSSE	PO BOX 628485	MIDDLETON WI 53562
LAYNE LLC	110 3RD ST N	LA CROSSE	108 3RD ST N	LA CROSSE WI 54601
LAYNE LLC	110 3RD ST N	LA CROSSE	108 3RD ST N	LA CROSSE WI 54601
LEITHOLD PIANO CO INC	116 4TH ST S	LA CROSSE	116 4TH ST S	LA CROSSE WI 54601-3201
LEITHOLD PIANO CO INC	118 4TH ST S	LA CROSSE	116 4TH ST S	LA CROSSE WI 54601-3201
MAIN STREET RENAISSANCE INC	214 MAIN ST	LA CROSSE	504 MAIN ST STE 200	LA CROSSE WI 54601
MAIN STREET RENAISSANCE INC	216 MAIN ST	LA CROSSE	504 MAIN ST STE 200	LA CROSSE WI 54601
MAIN STREET RENAISSANCE INC	218 MAIN ST	LA CROSSE	504 MAIN ST STE 200	LA CROSSE WI 54601
MAIN STREET RENAISSANCE INC	220 MAIN ST	LA CROSSE	504 MAIN ST STE 200	LA CROSSE WI 54601
MAIN STREET RENAISSANCE INC	222 MAIN ST	LA CROSSE	504 MAIN ST STE 200	LA CROSSE WI 54601
MAIN STREET RENAISSANCE INC	100 3RD ST S	LA CROSSE	504 MAIN ST STE 200	LA CROSSE WI 54601
MAIN STREET RENAISSANCE INC	106 3RD ST S	LA CROSSE	504 MAIN ST STE 200	LA CROSSE WI 54601
MAIN STREET RENAISSANCE INC	228 MAIN ST	LA CROSSE	504 MAIN ST STE 200	LA CROSSE WI 54601
MAIN STREET RENAISSANCE INC	228 MAIN ST APT 201	LA CROSSE	504 MAIN ST STE 200	LA CROSSE WI 54601
MAIN STREET RENAISSANCE INC	228 MAIN ST APT 202	LA CROSSE	504 MAIN ST STE 200	LA CROSSE WI 54601
MAIN STREET RENAISSANCE INC	228 MAIN ST APT 203	LA CROSSE	504 MAIN ST STE 200	LA CROSSE WI 54601
MAIN STREET RENAISSANCE INC	228 MAIN ST APT 301	LA CROSSE	504 MAIN ST STE 200	LA CROSSE WI 54601
MAIN STREET RENAISSANCE INC	228 MAIN ST APT 302	LA CROSSE	504 MAIN ST STE 200	LA CROSSE WI 54601
MAIN STREET RENAISSANCE INC	228 MAIN ST APT 303	LA CROSSE	504 MAIN ST STE 200	LA CROSSE WI 54601
MAIN STREET RENAISSANCE INC	230 MAIN ST	LA CROSSE	504 MAIN ST STE 200	LA CROSSE WI 54601
MAIN STREET RENAISSANCE INC	232 MAIN ST	LA CROSSE	504 MAIN ST STE 200	LA CROSSE WI 54601
MAIN STREET RENAISSANCE INC	234 MAIN ST	LA CROSSE	504 MAIN ST STE 200	LA CROSSE WI 54601
MAIN STREET RENAISSANCE INC	236 MAIN ST	LA CROSSE	504 MAIN ST STE 200	LA CROSSE WI 54601
MAIN STREET RENAISSANCE INC	412 MAIN ST	LA CROSSE	504 MAIN ST STE 200	LA CROSSE WI 54601
MEDDAUGH HOLDINGS LLC	417 MAIN ST	LA CROSSE	419 MAIN ST	LA CROSSE WI 54601
MEDDAUGH HOLDINGS LLC	419 MAIN ST	LA CROSSE	419 MAIN ST	LA CROSSE WI 54601
MEDDAUGH HOLDINGS LLC	421 MAIN ST	LA CROSSE	419 MAIN ST	LA CROSSE WI 54601
NEW STATE BANK OF LA CROSSE	120 4TH ST N	LA CROSSE	401 MAIN ST	LA CROSSE WI 54601
NEW STATE BANK OF LA CROSSE	128 4TH ST N	LA CROSSE	401 MAIN ST	LA CROSSE WI 54601
NEW STATE BANK OF LA CROSSE	111 5TH AVE N	LA CROSSE	401 MAIN ST	LA CROSSE WI 54601
NEW STATE BANK OF LA CROSSE	127 5TH AVE N	LA CROSSE	401 MAIN ST	LA CROSSE WI 54601
NEW STATE BANK OF LA CROSSE	401 MAIN ST	LA CROSSE	401 MAIN ST	LA CROSSE WI 54601
NEW STATE BANK OF LA CROSSE	403 MAIN ST	LA CROSSE	401 MAIN ST	LA CROSSE WI 54601
NEW STATE BANK OF LA CROSSE	405 MAIN ST	LA CROSSE	401 MAIN ST	LA CROSSE WI 54601
NEW STATE BANK OF LA CROSSE	407 MAIN ST	LA CROSSE	401 MAIN ST	LA CROSSE WI 54601
NEW STATE BANK OF LA CROSSE	409 MAIN ST	LA CROSSE	401 MAIN ST	LA CROSSE WI 54601
NEW STATE BANK OF LA CROSSE	411 MAIN ST	LA CROSSE	401 MAIN ST	LA CROSSE WI 54601

NEW STATE BANK OF LA CROSSE	413 MAIN ST	LA CROSSE	401 MAIN ST	LA CROSSE WI 54601
PAMPERIN PARKING LLC	117 2ND ST S	LA CROSSE	113 2ND ST S	LA CROSSE WI 54601
PAMPERIN PARKING LLC	119 2ND ST S	LA CROSSE	113 2ND ST S	LA CROSSE WI 54601
PAMPERIN PARKING LLC	121 2ND ST S	LA CROSSE	113 2ND ST S	LA CROSSE WI 54601
PEARL STREET ENTERPRISE INC	200 PEARL ST	LA CROSSE	200 PEARL ST	LA CROSSE WI 54601
PEARL STREET WEST LLC C/O TJ'S	205 PEARL ST	LA CROSSE	215 PEARL ST	LA CROSSE WI 54601-3250
PEARL STREET WEST LLC C/O TJ'S	207 PEARL ST	LA CROSSE	215 PEARL ST	LA CROSSE WI 54601-3250
PEARL STREET WEST LLC C/O TJ'S	209 PEARL ST	LA CROSSE	215 PEARL ST	LA CROSSE WI 54601-3250
PEARL STREET WEST LLC C/O TJ'S	211 PEARL ST	LA CROSSE	215 PEARL ST	LA CROSSE WI 54601-3250
PEARL STREET WEST LLC C/O TJ'S	213 PEARL ST	LA CROSSE	215 PEARL ST	LA CROSSE WI 54601-3250
PEARL STREET WEST LLC C/O TJ'S	213 PEARL ST APT 1	LA CROSSE	215 PEARL ST	LA CROSSE WI 54601-3250
PEARL STREET WEST LLC C/O TJ'S	213 PEARL ST APT 2	LA CROSSE	215 PEARL ST	LA CROSSE WI 54601-3250
PEARL STREET WEST LLC C/O TJ'S	215 PEARL ST	LA CROSSE	215 PEARL ST	LA CROSSE WI 54601-3250
RALPHS LLC	109 3RD ST N	LA CROSSE	PO BOX 32	LA CROSSE WI 54602-0032
RICHARD E, GREGORY C MARKOS	127 3RD ST S	LA CROSSE	129 3RD ST S	LA CROSSE WI 54601
RICHARD E, GREGORY C MARKOS	305 PEARL ST	LA CROSSE	129 3RD ST S	LA CROSSE WI 54601
RICHARD E, GREGORY C MARKOS	307 PEARL ST	LA CROSSE	129 3RD ST S	LA CROSSE WI 54601
RLH SUB INC C/O DB REINHART	100 2ND ST S	LA CROSSE	PO BOX 2228	LA CROSSE WI 54602-2228
RLH SUB INC C/O DB REINHART	111 FRONT ST S	LA CROSSE	PO BOX 2228	LA CROSSE WI 54602-2228
RONALD J KIND	217 PEARL ST	LA CROSSE	3061 EDGEWATER LN	LA CROSSE WI 54603
RONALD J KIND	219 PEARL ST	LA CROSSE	3061 EDGEWATER LN	LA CROSSE WI 54603
ROTTINGHAUS REAL ESTATE LLC	202 3RD ST S	LA CROSSE	510 GILLETTE ST	LA CROSSE WI 54603
RRJ HOLDINGS LLC	107 3RD ST S	LA CROSSE	731 SHELLY LN	ONALASKA WI 54650
RRJ HOLDINGS LLC	107 3RD ST S APT 201	LA CROSSE	731 SHELLY LN	ONALASKA WI 54650
RRJ HOLDINGS LLC	107 3RD ST S APT 202	LA CROSSE	731 SHELLY LN	ONALASKA WI 54650
RYAN PROPERTIES LLC	318 MAIN ST	LA CROSSE	N6260 BERGUM COULEE RD	WEST SALEM WI 54669
RYAN PROPERTIES LLC	318 MAIN ST UNIT 1	LA CROSSE	N6260 BERGUM COULEE RD	WEST SALEM WI 54669
RYAN PROPERTIES LLC	318 MAIN ST	LA CROSSE	N6260 BERGUM COULEE RD	WEST SALEM WI 54669
RYAN PROPERTIES LLC	318 MAIN ST UNIT 2	LA CROSSE	N6260 BERGUM COULEE RD	WEST SALEM WI 54669
RYAN PROPERTIES LLC	318 MAIN ST	LA CROSSE	N6260 BERGUM COULEE RD	WEST SALEM WI 54669
RYAN PROPERTIES LLC	318 MAIN ST UNIT 3	LA CROSSE	N6260 BERGUM COULEE RD	WEST SALEM WI 54669
RYAN PROPERTIES LLC	318 MAIN ST	LA CROSSE	N6260 BERGUM COULEE RD	WEST SALEM WI 54669
RYAN PROPERTIES LLC	318 MAIN ST UNIT 4	LA CROSSE	N6260 BERGUM COULEE RD	WEST SALEM WI 54669
RYAN PROPERTIES LLC	318 MAIN ST	LA CROSSE	N6260 BERGUM COULEE RD	WEST SALEM WI 54669
RYAN PROPERTIES LLC	318 MAIN ST UNIT 5	LA CROSSE	N6260 BERGUM COULEE RD	WEST SALEM WI 54669
RYAN PROPERTIES LLC	318 MAIN ST	LA CROSSE	N6260 BERGUM COULEE RD	WEST SALEM WI 54669
RYAN PROPERTIES LLC	318 MAIN ST UNIT 6	LA CROSSE	N6260 BERGUM COULEE RD	WEST SALEM WI 54669
RYAN PROPERTIES LLC	318 MAIN ST	LA CROSSE	N6260 BERGUM COULEE RD	WEST SALEM WI 54669
RYAN PROPERTIES LLC	318 MAIN ST UNIT 7	LA CROSSE	N6260 BERGUM COULEE RD	WEST SALEM WI 54669
RYAN PROPERTIES LLC	318 MAIN ST	LA CROSSE	N6260 BERGUM COULEE RD	WEST SALEM WI 54669
RYAN PROPERTIES LLC	318 MAIN ST UNIT 8	LA CROSSE	N6260 BERGUM COULEE RD	WEST SALEM WI 54669
TGAAR LLC	111 4TH ST N	LA CROSSE	407 MORRIS ST	HOLMEN WI 54636
TGAAR LLC	113 4TH ST N	LA CROSSE	407 MORRIS ST	HOLMEN WI 54636
THE AMERICAN HOUSE LLC C/O TJS	222 PEARL ST	LA CROSSE	215 PEARL ST	LA CROSSE WI 54601
THIRD STREET CENTER LLC C/O TJS	116 3RD ST S	LA CROSSE	215 PEARL ST	LA CROSSE WI 54601

THIRD STREET CENTER LLC C/O TJS	118 3RD ST S	LA CROSSE	215 PEARL ST	LA CROSSE WI 54601
THOMAS J, SANDRA V KAPELLAS	114 4TH ST S	LA CROSSE	114 4TH ST S	LA CROSSE WI 54601-3201
VERVE A CREDIT UNION	118 3RD ST N	LA CROSSE	PO BOX 39	LA CROSSE WI 54602-0039
VERVE A CREDIT UNION	118 3RD ST N	LA CROSSE	PO BOX 39	LA CROSSE WI 54602-0039
VERVE A CREDIT UNION	3RD ST N	LA CROSSE	PO BOX 39	LA CROSSE WI 54602-0039
VERVE A CREDIT UNION	301 MAIN ST	LA CROSSE	PO BOX 39	LA CROSSE WI 54602-0039
VERVE A CREDIT UNION	307 MAIN ST	LA CROSSE	PO BOX 39	LA CROSSE WI 54602-0039
VERVE A CREDIT UNION	311 MAIN ST	LA CROSSE	PO BOX 39	LA CROSSE WI 54602-0039
VISKER PROPERTIES LLC	109 2ND ST S	LA CROSSE	111 2ND ST S	LA CROSSE WI 54601
VISKER PROPERTIES LLC	111 2ND ST S	LA CROSSE	111 2ND ST S	LA CROSSE WI 54601
WESTERN PACIFIC PARTNERS C/O ANTIQUE CENTER OF LACROSSE LTD	110 3RD ST S	LA CROSSE	110 3RD ST S	LA CROSSE WI 54601
WESTERN PACIFIC PARTNERS C/O ANTIQUE CENTER OF LACROSSE LTD	114 3RD ST S	LA CROSSE	110 3RD ST S	LA CROSSE WI 54601
WILLIAM A STORY	327 MAIN ST	LA CROSSE	327 MAIN ST	LA CROSSE WI 54601
WOLF RENTALS LLC	221 MAIN ST	LA CROSSE	115 11TH ST N	LA CROSSE WI 54601

ORIGINAL BUFFER