

R/W PROJECT NUMBER 7575-04-21	SHEET NUMBER 4.1	TOTAL SHEETS 3
FEDERAL PROJECT NUMBER		
PLAT OF RIGHT OF WAY REQUIRED FOR		
STH 16, HOLIDAY HEIGHTS ACCESS ROAD LA CROSSE COUNTY		
CONSTRUCTION PROJECT NUMBER 7575-04-71		

CONVENTIONAL SIGNS AND ABBREVIATIONS

STATE LINE	-----	SECTION CORNER		FOUNDATION OR RUIN BUILDING	
COUNTY LINE	-----	NOTATION FOR COMBUSTIBLE FLUIDS		CEMETERY	
TOWNSHIP AND RANGE LINES	-----	NOTATION FOR HIGH VOLTAGE TRANSMISSION LINES		R/W MONUMENT	
SECTION LINE	-----	BRIDGE		NON-MONUMENTED R/W POINT	
QUARTER LINE	-----	STREAM OR RIVER		IRON PIN	
SIXTEENTH LINE	-----	LAKE		VALVE	
NEW REFERENCE LINE	-----	CULVERT (Box, Pipe Or Cattle Pass)		WINDMILL	
NEW R/W LINE	-----	SIGN		MANHOLE, SEPTIC VENT, WELL, ETC.	
EXISTING R/W LINE	-----	ENCROACHING SIGN		GAS PUMPS	
PROPERTY LINE	-----	ELECTRIC POLE		BUSHES	
CORPORATE LIMITS	-----	TELEPHONE POLE		TREES (Deciduous)	
LOT, TIE AND OTHER MINOR LINES	-----	PEDESTAL (Label Type - Communications, Electric)		TREES (Coniferous)	
SLOPE INTERCEPTS	-----	NO ACCESS (By Acquisition)		WOODS	
UNDERGROUND FACILITY (Communications, Electric, Etc.)	-----	NO ACCESS (By Statutory Authority)			
FENCE	-----	NO ACCESS (By Previous Project)			
TEMPORARY INTEREST	-----				
HIGHWAY EASEMENT	-----				
PERMANENT LIMITED EASEMENT	-----				
BEAM GUARD	-----				
TRANSMISSION STRUCTURES (Line Optional)	-----				
RAIL LINE	-----				

ACCESS POINT	A.P.	PAGE	PG.
BARN	B	PERMANENT LIMITED EASEMENT	PLE
BUILDING	BLDG.	POINT OF BEGINNING	POB
CARD	C.	POINT OF CURVATURE	PC
CENTERLINE	C/L	POINT OF INTERSECTION	PI
CERTIFIED SURVEY MAP	C.S.M.	POINT OF TANGENT	PT
DEGREE	D	PROPERTY LINE	P.L.
DOCUMENT	DOC.	RADIUS	R
GARAGE	G	RAILROAD	R.R.
HIGHWAY EASEMENT	H.E.	REFERENCE LINE	R/L
HOUSE	H	RIGHT OF WAY	R/W
IMAGE	I	SHED	S
KILOVOLT	KV	STATION	STA.
LENGTH	L	TANGENT	T
LONG CHORD	LC	TEMPORARY INTEREST	T.I.
NUMBER	NO.	TYPICAL	TYP.
		VOLUME	VOL.

NOTES

COORDINATES AND BEARINGS ON THIS PLAT ARE ORIENTED TO THE WISCONSIN COUNTY COORDINATE SYSTEM, LA CROSSE COUNTY ZONE. ALL DISTANCES SHOWN ON THIS PLAT ARE GROUND LENGTHS.

RIGHT OF WAY MONUMENTS ARE TYPE II AND ARE PLACED PRIOR TO OR AT THE TIME OF LAND TITLE TRANSFER.

RIGHT OF WAY BOUNDARIES ARE DEFINED WITH COURSES OF THE PERIMETER OF THE HIGHWAY LANDS REFERENCED TO THE U.S. PUBLIC LAND SURVEY SYSTEM OR OTHER SURVEYS OF PUBLIC RECORD.

BEGIN RELOCATION ORDER

STA. 92°+00.00
42.82 NORTH OF AND
92.73 EAST OF THE WEST 1/4 CORNER,
SEC. 15 T.16N, R.7.W.

END RELOCATION ORDER

STA. 113°+00.00
49.73 SOUTH OF AND
2183.18' EAST OF THE WEST 1/4
CORNER, SEC. 15, T.16N, R.7.W.

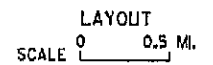
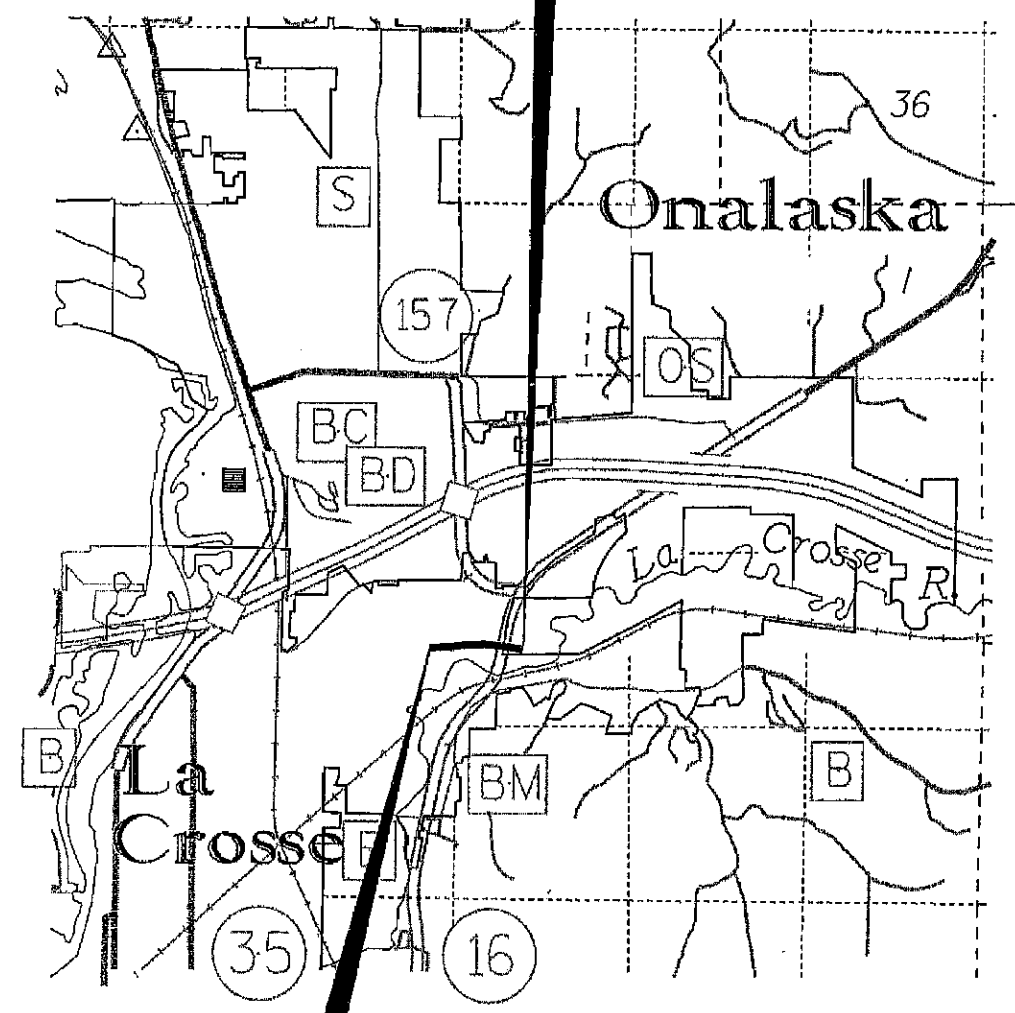

TOTAL NET LENGTH OF CENTERLINE = 0.40 MI.



ORIGINAL PLAT PREPARED BY
HNTB 10 EAST DOCK, STATE EES
MILWAUKEE, WISCONSIN 53103
(608) 253-4049
ARCHITECTS ENGINEERS PLANNERS

WISCONSIN
LAND SURVEYOR
KEVIN M. CORNNELL
S-2150
MILWAUKEE,
WISCONSIN

DATE: _____
KEYIN M. CORNNELL, S-2150

SECTION 1

APPROVED BY THE CITY OF LA CROSSE

DATE: _____
(Signature)

SECTION 2

APPROVED BY THE CITY OF ONALASKA

DATE: _____
(Signature)

REVISION DATE
11-06-2004
3-21-2005

SCHEDULE OF LANDS & INTERESTS REQUIRED

AREAS SHOWN IN THE TOTAL ACRES COLUMN MAY BE APPROXIMATE AND ARE DERIVED FROM TAX ROLLS OR OTHER AVAILABLE SOURCES AND MAY NOT INCLUDE LANDS OF THE OWNER WHICH ARE NOT CONTIGUOUS TO THE AREA TO BE ACQUIRED.

LEVELS ON - 1,2,3,4,5,6,7,8,9,10,11,12,13,14,15,16,17,18,19,20,21,22,23,24,25,26,27,28,29,30,31,32,33,34,35,36,37,38,39,40,41,42,43,44,45,46,47,48,49,50,51,52,53,54,55,56,57,58,59,60,61,62,63

PARCEL NUMBER	SHEET NUMBER	OWNER(S)	INTEREST REQUIRED	TOTAL AREA ACRES	NEW ACRES	R/W AREA EXISTING ACRES	R/W AREA REQUIRED ACRES	TOTAL REMAINING ACRES	TOTAL ACRES	I.L. AREA ACRES	P.L.E. AREA ACRES
1	4.3	EDNER JOINT REVOCABLE TRUST	FEE	24.33	5.62	--	5.62	18.71	--	--	--
2	4.3	CITY OF ONALASKA	FEE	20.57	2.90	--	2.90	17.67	--	--	--
60	4.3	XCEL ENERGY	CONVEYANCE OF RIGHTS								
61	4.3	CENTURYTEL	CONVEYANCE OF RIGHTS								
62	4.3	CITY OF LA CROSSE	CONVEYANCE OF RIGHTS								
63	4.3	NORTHERN NATURAL GAS COMPANY	CONVEYANCE OF RIGHTS								
64	4.3	WISCONSIN TELEPHONE COMPANY	CONVEYANCE OF RIGHTS								
S-1	4.3	COLLINS COMPANY OF LA CROSSE									
S-2	4.3	COLLINS COMPANY OF LA CROSSE									

REVISION DATE 11-06-2004 3-21-2005	DATE MAY 18, 2004	SCALE, FEET 0 _____ N/A	HWY: LOCAL STREET	STATE R/W PROJECT NUMBER 7575-04-21	PLAT SHEET NO: 4.2
			COUNTY: LA CROSSE	CONSTRUCTION PROJECT NUMBER 7575-04-71	PS&E SHEET NO: E

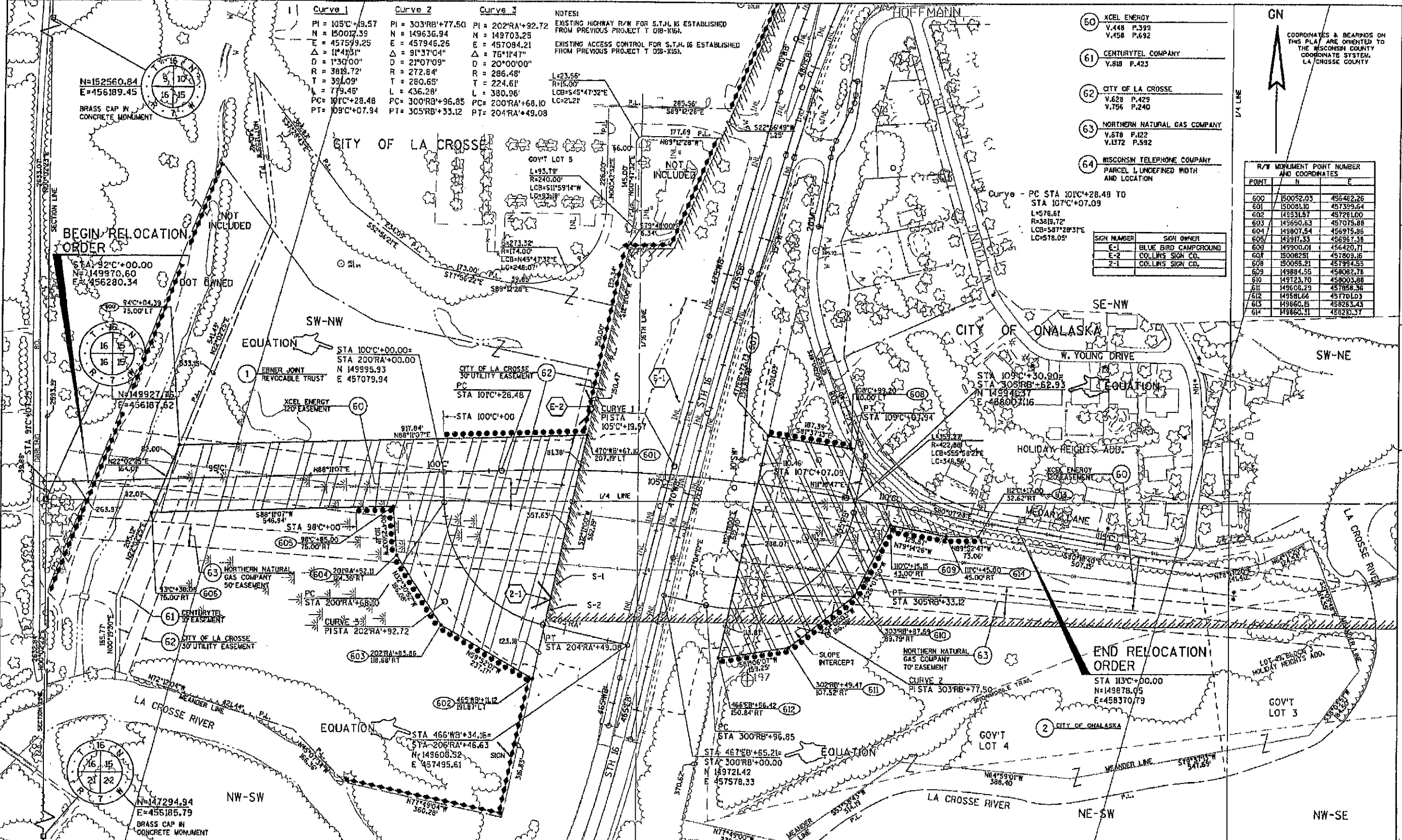

Curve 1	Curve 2	Curve 3
PI = 105C+19.57	PI = 303RB+77.50	PI = 202RA+92.72
N = 150012.39	N = 149636.94	N = 149703.25
E = 457599.25	E = 457946.25	E = 457094.21
Δ = 1°47'51"	Δ = 91°37'04"	Δ = 76°11'47"
D = 1'30'00"	D = 21°07'09"	D = 20°00'00"
R = 3819.72'	R = 272.84'	R = 286.48'
T = 391.09'	T = 280.65'	T = 224.61'
L = 779.45'	L = 436.28'	L = 380.96'
PC = 101C+28.48	PC = 300RB+96.85	PC = 200RA+68.10
PT = 109C+07.94	PT = 305RB+33.12	PT = 204RA+49.08

NOTES:
 EXISTING HIGHWAY R/W FOR S.T.J.L IS ESTABLISHED FROM PREVIOUS PROJECT T 018-106A.
 EXISTING ACCESS CONTROL FOR S.T.H. IS ESTABLISHED FROM PREVIOUS PROJECT T 018-106A.

- 60 XCEL ENERGY
V.448 P.399
V.458 P.692
- 61 CENTURYTEL COMPANY
V.810 P.423
- 62 CITY OF LA CROSSE
V.628 P.429
V.796 P.240
- 63 NORTHERN NATURAL GAS COMPANY
V.578 P.122
V.1172 P.592
- 64 WISCONSIN TELEPHONE COMPANY
PARCEL & UNDEFINED WIDTH AND LOCATION

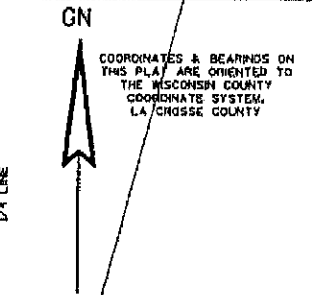

R/W MONUMENT POINT NUMBER AND COORDINATES		
POINT	N	E
600	150052.03	456482.26
601	150081.10	457399.64
602	149331.57	457261.00
603	149650.63	457075.88
604	149907.54	456915.86
605	149910.33	456917.38
606	149900.01	456420.71
607	150082.51	457829.16
608	150055.21	457994.53
609	149894.55	458082.78
610	149123.70	458003.88
611	149666.29	457858.36
612	149581.64	457701.03
613	149860.15	458263.43
614	149862.31	458210.37

SIGN NUMBER	SIGN OWNER
E-1	BLUE BIRD CAMPGROUND
E-2	COLLINS SIGN CO.
2-1	COLLINS SIGN CO.

REVISION DATE 11-06-2004 3-21-2005	DATE MAY 18, 2004	SCALE, FEET 	HWY: LOCAL STREET COUNTY: LA CROSSE	STATE R/W PROJECT NUMBER 7575-04-21 CONSTRUCTION PROJECT NUMBER 7575-04-71	PLAT SHEET NO: 4.3 PS&E SHEET NO: E
FILE NAME : I:\25390\2\cadd\1x1r\03.dgn		PLOT DATE : 29-MAR-2005 13:28		PLOT BY : TDougherty	

BENCH MARKS			
NO.	STATION	DESCRIPTION	ELEV.
TPT #105	469EB+37	PK NAIL	668.49
TPT #106	300RB+27	PK NAIL	668.88
TPT #108	465EB+88	PK NAIL	674.32
TPT #200	464WB+15	PK NAIL	674.85

- LEGEND**
- ☒ TREE REMOVAL
 - ////// SAW CONC PAVEMENT FULL DEPTH
 - XXA CURB & GUTTER XX-INCH TYPE A
 - XXD CURB & GUTTER XX-INCH TYPE D
 - BEAM GUARD (SEE S.D.D.)
 - XV CURB RAMP TYPE 'V' (SEE S.D.D.)
 - TE CITY OF LACROSSE TRAFFIC ENGINEERING SIGNALS AND STREET LIGHTING

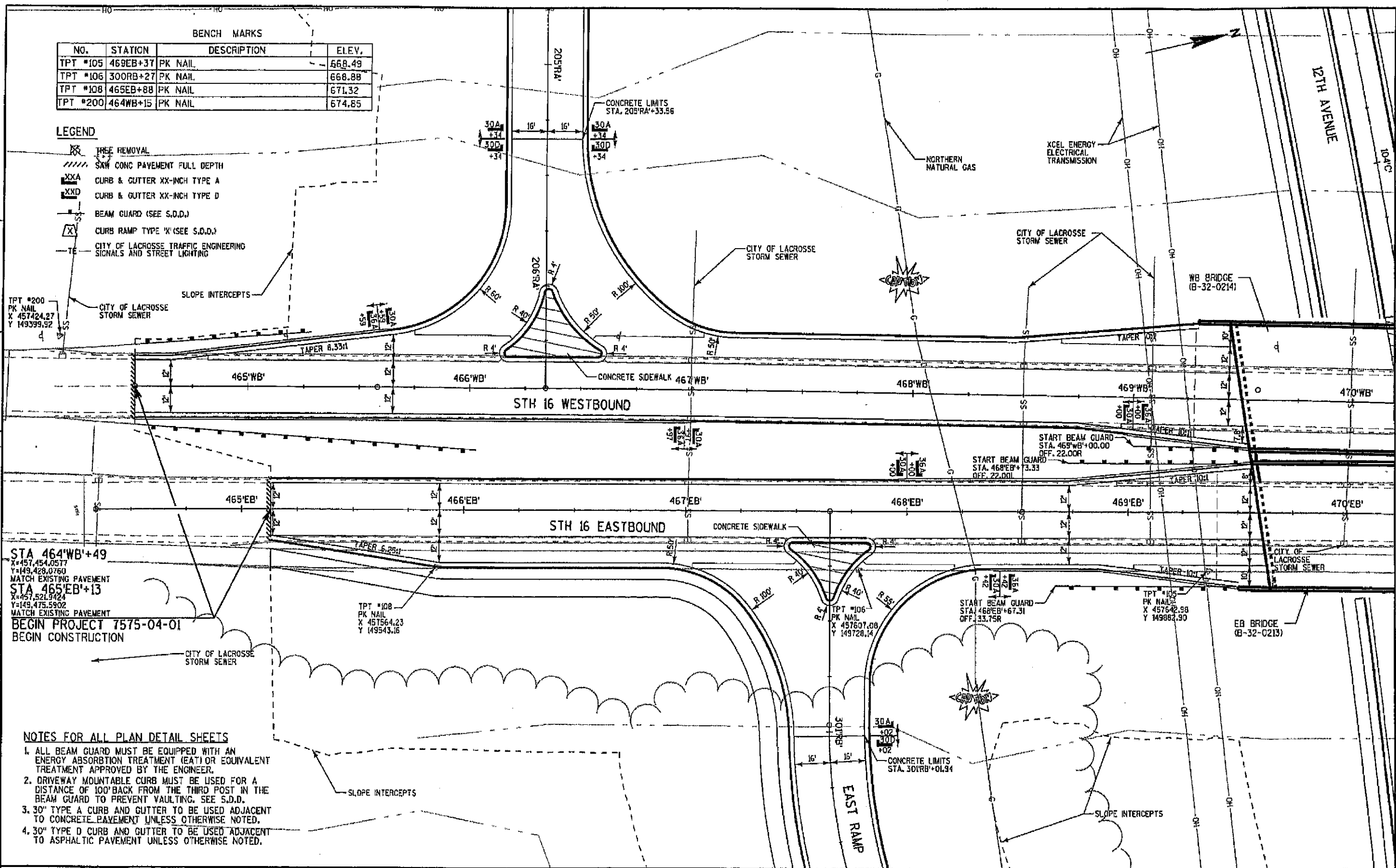

STA 464WB+49
 X=457,454.0577
 Y=149,428,0760
 MATCH EXISTING PAVEMENT
 STA 465EB+13
 X=457,521.9424
 Y=149,475.5902
 MATCH EXISTING PAVEMENT
BEGIN PROJECT 7575-04-01
BEGIN CONSTRUCTION

- NOTES FOR ALL PLAN DETAIL SHEETS**
- ALL BEAM GUARD MUST BE EQUIPPED WITH AN ENERGY ABSORPTION TREATMENT (EAT) OR EQUIVALENT TREATMENT APPROVED BY THE ENGINEER.
 - DRIVEWAY MOUNTABLE CURB MUST BE USED FOR A DISTANCE OF 100' BACK FROM THE THIRD POST IN THE BEAM GUARD TO PREVENT VAULTING. SEE S.D.D.
 - 30" TYPE A CURB AND GUTTER TO BE USED ADJACENT TO CONCRETE PAVEMENT UNLESS OTHERWISE NOTED.
 - 30" TYPE D CURB AND GUTTER TO BE USED ADJACENT TO ASPHALTIC PAVEMENT UNLESS OTHERWISE NOTED.