

License Fee: \$25.00 (If not renewed by April 1 add \$50 late fee)

Invoice No.: _____ Customer No.:

RENEWAL APPLICATION TO OWN, KEEP AND/OR HARBOR CHICKENS IN THE CITY OF LA CROSSE

License Period: January 1, 2025 to December 31, 2025

Use Conditions:

- One property is limited to the keeping or harboring of up to eight (8) chickens.
- A person may only own, keep or harbor chickens on property being used as a one-family dwelling (single family) or two-family dwelling (duplex).
- No person shall keep any rooster.
- No person shall slaughter any chickens.
- Chickens shall be provided with a covered enclosure that measures a minimum of three (3) square feet per bird, and all chickens must be kept in the covered enclosure or a fenced enclosure within the backyard of the property at all times.
- No enclosure shall be located closer than 25 feet to any residential structure on an adjacent lot.



APPLICANT:

ERIC & KATHLEEN GAUSTAD

PROPERTY ADDRESS WHERE CHICKENS WILL BE KEPT:

3301 28TH ST S LA CROSSE WI 54601

PROPERTY OWNER(S):

ERIC & KATHLEEN GAUSTAD

If applicant is not the owner, please provide written documentation from the owner that they have been notified. Not applicable for renewal.

Is the property X ONE-FAMILY dwelling or ___ TWO-FAMILY dwelling? (Check One)

If duplex, provide written documentation from other occupant that they have been notified. Not applicable for renewal.

Attach a scale drawing showing property lot lines, dimensions of coop/enclosure and distance from adjoining lot lines and residential structures.

Applying for and obtaining this chicken permit DOES NOT provide any authority to violate any restrictive covenants that govern the property where you reside or intend to keep chickens. Please review any Declaration of Restrictions or Restrictive Covenants that apply to the property prior to applying for a chicken permit. No permit fees will be refunded once they are paid.

I hereby certify that I have read and understand the content of this application and that the above statements are true and correct to the best of my knowledge. I further certify that I understand that any such license is subject to revocation in accordance with Municipal Code of Ordinances Sec. 6-16.

Kathleen M. Gaustad
(signature)

Eric D. Gaustad
(signature)

608-799-8003
(telephone)

11-7-2024
(date)

FOR:
ERIC AND KATHLEEN GAUSTAD
3301 S. 28 TH. ST.
LA CROSSE, WI

BY:
RUNNING LAND SURVEYING
1631 GEORGE ST.
LA CROSSE, WI
54603
608-779-5322

ROBINSDALE AVE.

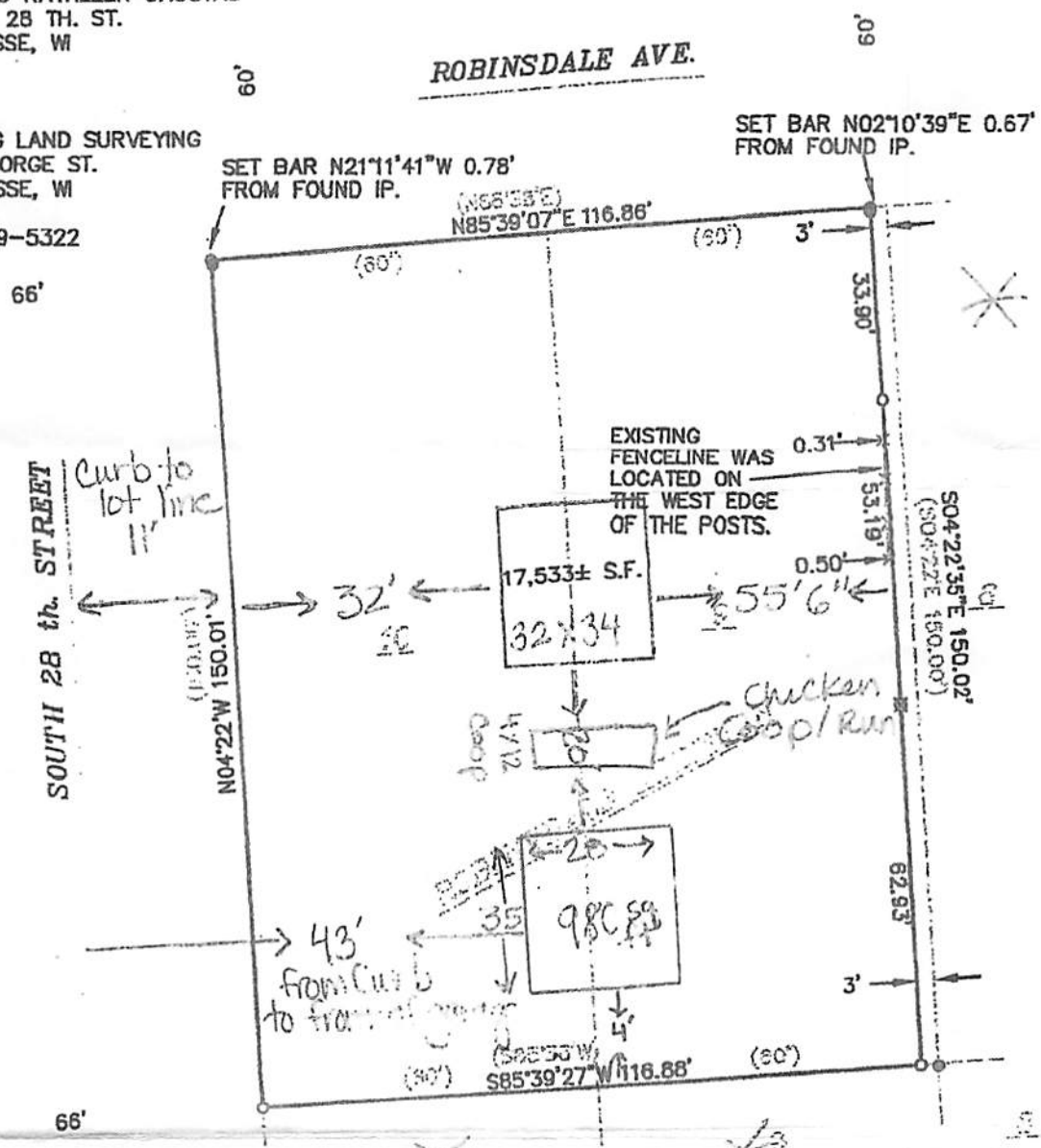

66'

SOUTH 28 TH. STREET

SET BAR N21°11'41"W 0.78'
FROM FOUND IP.

(N68°35'E)
N85°39'07"E 116.86'

SET BAR N02°10'39"E 0.67'
FROM FOUND IP.

EXISTING
FENCELINE WAS
LOCATED ON
THE WEST EDGE
OF THE POSTS.

17,533± S.F.
32 x 34

DOOR
14/12

980 S.F.
28 x 35

N04°22'W 150.01'

S04°22'35"E 150.02'
(S04°22'E 150.00')

(S85°39'27"W) 116.88'

LEGEND

- FOUND 3/4" IP
- SET 3/4" X .24" IRON BAR 1.5 LB/FT
- ≡ SET SURVEY SPIKE
- ☐ RECORDED AS
- FENCELINE

BEARING R 11
EAST LINE
OF 28 TH. ST.
ASSUMED N04°22'W

