



KRAUS-ANDERSON®
Construction Company

Change Order Request

Project: 1923025-02
La Crosse Center Expansion & Renovation
400 La Crosse Street
La Crosse, WI 54601

COR # 21.00

Date: 4/20/2020

To: Owner City of La Crosse
400 La Crosse Street
La Crosse, WI 54601

From: Kraus-Anderson Construction Company
151 East Wilson Street, Suite 100
Madison, WI 53703

PCO # 34 - Fiber Conduit for City of La Crosse Park Cameras

Item #	Description	Vendor	Amount
1	Fiber Conduit	Kish & Sons Electric, Inc.	\$3,350.82
Total For Change Order			\$3,350.82

Approved By: City of La Crosse

Signed: _____

Date: _____

Submitted By: Kraus-Anderson Construction Company

Signed: 
6867371012384A6...

Date: 4/20/2020 | 9:39 PM CD

Accepted By: I & S Group, Inc.

Signed: 
CE66D9E39AF4441...

Date: 4/28/2020 | 10:35 AM C



SANITARY SEWER STRUCTURE SCHEDULE								
STRUCTURE NO.	STRUCTURE TYPE	STRUCTURE SIZE (in)	STRUCTURE MATERIAL	CASTING	PAY HEIGHT LN FT	TOP OF CASTING ELEVATION	INVERT ELEVATION	PIPE NO.
S-1	CLEANOUT	4 0	PVC, SDR-35	SEE DETAIL	10.06	645.24	635.18	SP-1
S-2	CLEANOUT	4 0	PVC, SDR-35	SEE DETAIL	8.99	645.41	636.42	SP-2
S-3	CLEANOUT	4 0	PVC, SDR-35	SEE DETAIL	8.73	645.27	636.54	SP-4

SANITARY SEWER PIPE SCHEDULE									
PIPE NO.	DRAIN FROM	INLET ELEVATION	DRAIN TO	OUTLET ELEVATION	PIPE SIZE	MATERIAL	PIPE CLASS	PIPE GRADE	PIPE LENGTH (FT)
SP-1	S-1	635.18	EX SAN	631.17	6"	PVC	SDR-35	6.07%	66
SP-2	S-2	636.42	S-1	635.19	4"	PVC	SDR-35	3.00%	41
SP-3	PRO BLD	637.68	S-2	636.42	4"	PVC	SDR-35	3.00%	42
SP-4	S-3	636.54	S-1	635.19	4"	PVC	SDR-35	2.00%	67
SP-5	PRO BLD	638.54	S-3	636.54	4"	PVC	SDR-35	2.00%	100

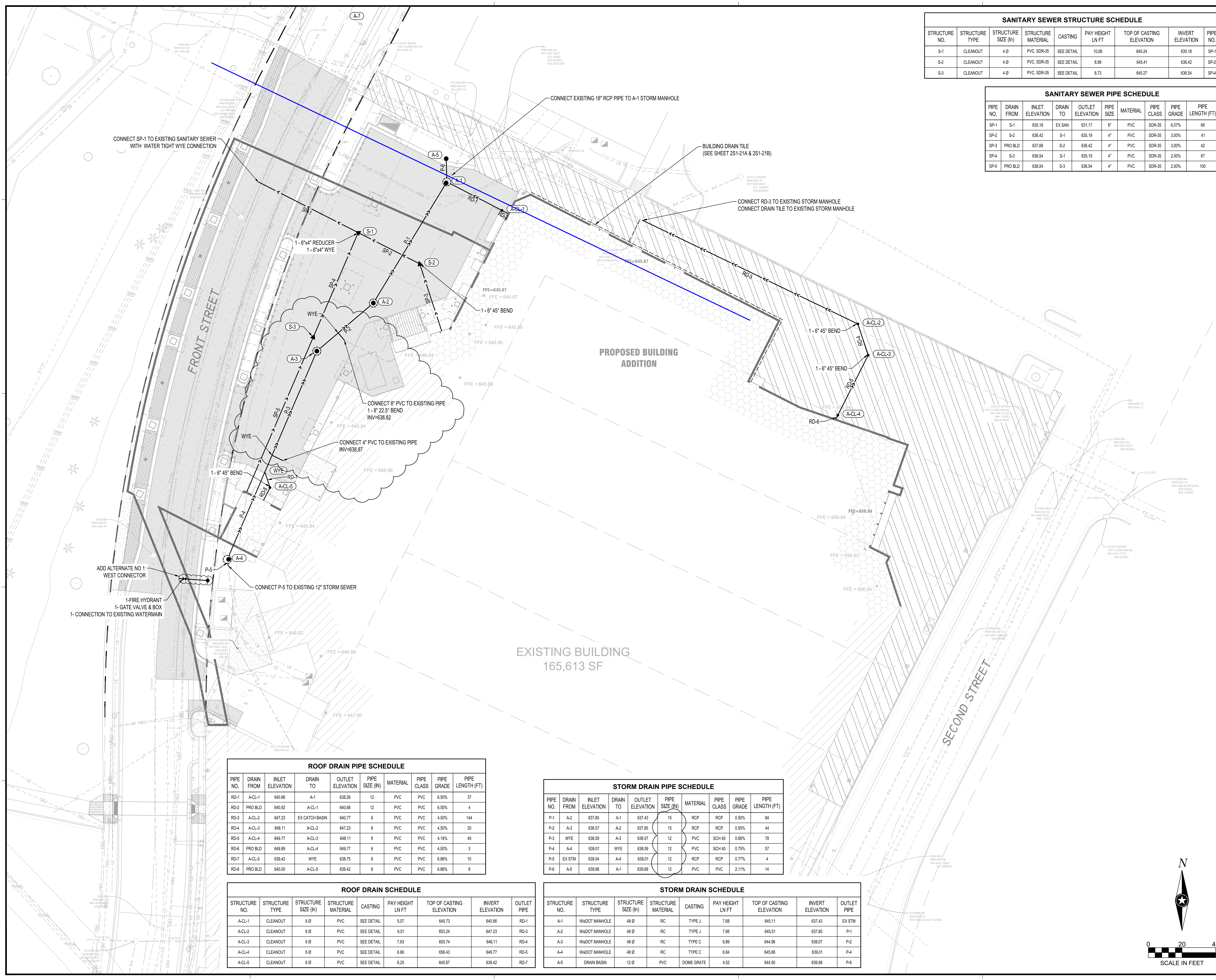

ROOF DRAIN PIPE SCHEDULE									
PIPE NO.	DRAIN FROM	INLET ELEVATION	DRAIN TO	OUTLET ELEVATION	PIPE SIZE (IN)	MATERIAL	PIPE CLASS	PIPE GRADE	PIPE LENGTH (FT)
RD-1	A-CL-1	640.66	A-1	638.26	12	PVC	PVC	6.50%	37
RD-2	PRO BLD	640.92	A-CL-1	640.66	12	PVC	PVC	6.50%	4
RD-3	A-CL-2	647.23	EX CATCH BASIN	640.77	6	PVC	PVC	4.50%	144
RD-4	A-CL-3	648.11	A-CL-2	647.23	6	PVC	PVC	4.50%	20
RD-5	A-CL-4	648.77	A-CL-3	648.11	6	PVC	PVC	4.16%	40
RD-6	PRO BLD	649.89	A-CL-4	648.77	6	PVC	PVC	4.50%	3
RD-7	A-CL-5	639.42	WYE	639.75	6	PVC	PVC	6.86%	10
RD-8	PRO BLD	640.00	A-CL-5	639.42	6	PVC	PVC	6.86%	8

STORM DRAIN PIPE SCHEDULE									
PIPE NO.	DRAIN FROM	INLET ELEVATION	DRAIN TO	OUTLET ELEVATION	PIPE SIZE (IN)	MATERIAL	PIPE CLASS	PIPE GRADE	PIPE LENGTH (FT)
P-1	A-2	637.85	A-1	637.43	15	RCP	RCP	0.50%	84
P-2	A-3	638.07	A-2	637.85	15	RCP	RCP	0.50%	44
P-3	WYE	638.59	A-3	638.07	12	PVC	SCH 40	0.66%	78
P-4	A-4	639.01	WYE	638.59	12	PVC	SCH 40	0.75%	57
P-5	EX STM	639.04	A-4	639.01	12	RCP	RCP	0.77%	4
P-6	A-5	639.98	A-1	639.69	12	PVC	PVC	2.11%	14

ROOF DRAIN SCHEDULE								
STRUCTURE NO.	STRUCTURE TYPE	STRUCTURE SIZE (in)	STRUCTURE MATERIAL	CASTING	PAY HEIGHT LN FT	TOP OF CASTING ELEVATION	INVERT ELEVATION	OUTLET PIPE
A-CL-1	CLEANOUT	6 0	PVC	SEE DETAIL	5.07	645.73	640.66	RD-1
A-CL-2	CLEANOUT	6 0	PVC	SEE DETAIL	6.01	653.24	647.23	RD-3
A-CL-3	CLEANOUT	6 0	PVC	SEE DETAIL	7.63	655.74	648.11	RD-4
A-CL-4	CLEANOUT	6 0	PVC	SEE DETAIL	6.66	656.43	648.77	RD-5
A-CL-5	CLEANOUT	6 0	PVC	SEE DETAIL	6.25	645.67	639.42	RD-7

STORM DRAIN SCHEDULE								
STRUCTURE NO.	STRUCTURE TYPE	STRUCTURE SIZE (in)	STRUCTURE MATERIAL	CASTING	PAY HEIGHT LN FT	TOP OF CASTING ELEVATION	INVERT ELEVATION	OUTLET PIPE
A-1	WSDOT MANHOLE	48 0	RC	TYPE J	7.66	645.11	637.43	EX STM
A-2	WSDOT MANHOLE	48 0	RC	TYPE J	7.66	645.51	637.85	P-1
A-3	WSDOT MANHOLE	48 0	RC	TYPE C	6.89	644.96	638.07	P-2
A-4	WSDOT MANHOLE	48 0	RC	TYPE C	6.84	645.86	639.01	P-4
A-5	DRAIN BASIN	12 0	PVC	DOME GRATE	4.52	644.50	639.98	P-6

THIS DOCUMENT IS THE PROPERTY OF I & S GROUP, INC. AND MAY NOT BE USED, COPIED OR DUPLICATED WITHOUT PRIOR WRITTEN CONSENT.

PROJECT		
LA CROSSE CENTER EXPANSION & RENOVATION		
LA CROSSE WISCONSIN		
REVISION SCHEDULE		
DATE	DESCRIPTION	BY
11/01/2019	ADDENDUM 4	CLF
12/10/2019	PR 1	KBR

PROJECT NO.	16-19990
FILE NAME	19990 C3-SITE UTILITY
DRAWN BY	CLF
DESIGNED BY	KBR
REVIEWED BY	WAK
ORIGINAL ISSUE DATE	10/10/2019
CLIENT PROJECT NO.	-

TITLE

PROPOSED SITE UTILITY PLAN

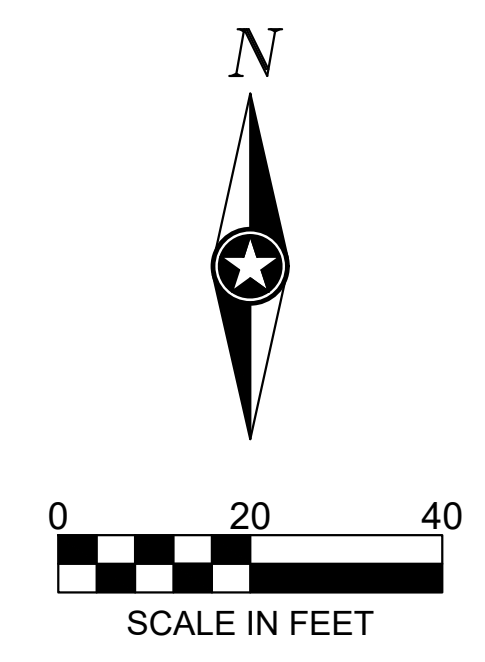



Request for Change

WKT159 - LX CENTER REMODEL BP 2
DEMO

RFC Number: 7
Date: 03/10/2020

2135 Enterprise Avenue
2135 Enterprise Avenue
La Crosse, WI 54603-1754

Regarding:

BP-2 PCO#34 - 2" FIBER CONDUIT. EXCAVATION BY OTHERS (INTENDED TO INSTALL WHEN AREA IS BEING BACKFILLED).

To:

KRAUS ANDERSON
151 EAST WILSON STREET
SUITE 100
MADISON, WI 53703

Job Site:

LX CENTER REMODEL BP 2 DEMO
LA CROSSE CENTER
300 HARBORVIEW PLAZA
LA CROSSE, WI 54601

Requested By:	Phone:	E-mail:
KYLE L THESING	(608) 785-0207	kthesing@kischelectric.com

Recipients:	Phone:	E-mail:
BRENDA OELKE	(608) 838-5479	BRENDA.OELKE@KRAUSANDERSON.COM

Requested Change:	Change to Contract
BP-2 PCO#34 - 2" FIBER CONDUIT.	\$ 0.00
MATERIALS	\$ 343.26
LABOR FM 3.16 @ \$83.62	\$ 264.41
LABOR JW 31.62 @ \$77.12	\$ 2438.53
10% OVERHEAD AND PROFIT	\$ 304.62

RFC Total

\$ 3350.82

Please respond by: 03/13/2020

KYLE L THESING
Kish & Sons Electric, Inc.

BRENDA OELKE
KRAUS ANDERSON