

# City of La Crosse Replacement Housing Program Various Sites La Crosse, WI

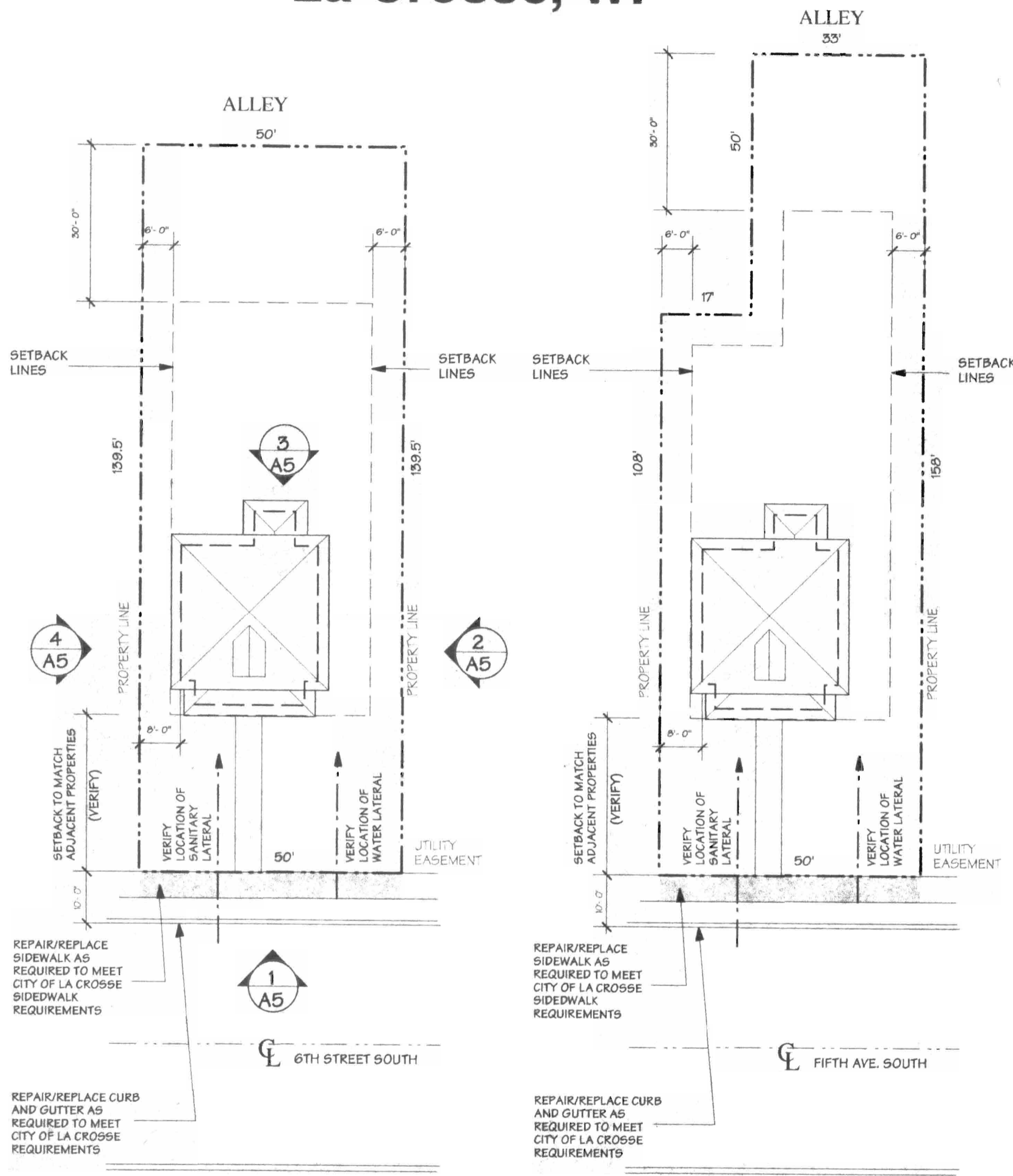

1113 6TH STREET SOUTH

1107/1109 FIFTH AVE SOUTH

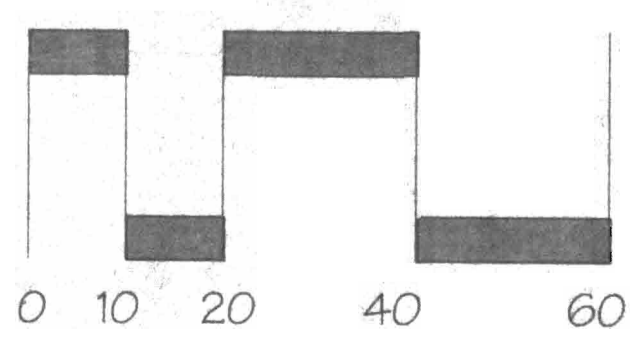

NOTE CONTACT DIGGERS HOTLINE  
1-800-242-8511 PRIOR TO ANY  
EXCAVATION

1 SITE PLAN  
A1 1" = 20'

NORTH

2 WALL SECTION  
A1 1/2" = 1'-0"

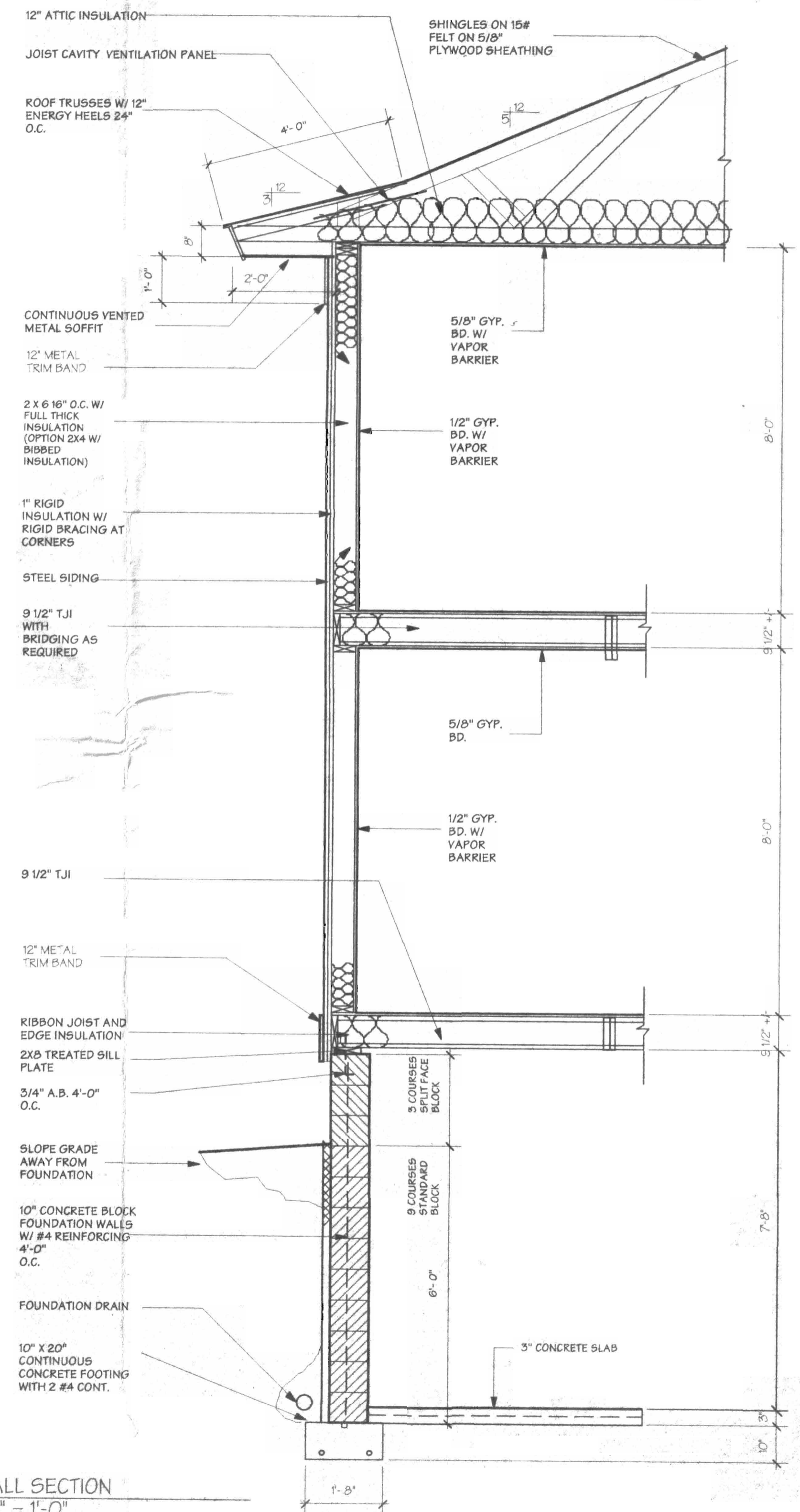

Techniques  
ARCHI  
P.O. Box 1032  
La Crosse, WI  
54602-1032  
608-784-5139

This Drawing is the property of the architect and any reproduction or use for any but the purpose specifically agreed upon prior to the architect is prohibited.

date **March 31, 1998**

revisions **April 29, 1998**

MAY 21 1998

City of La Crosse  
Replacement Housing Program  
Various Sites  
La Crosse, WI

SHEET NO.  
**A1**  
179.004

BEAM	ENGINEERED LBR	DIMENSION LUMBER
B1	3-1 3/4" x 11 7/8" 1.8E Microlam LVL	
B2	2-1 3/4" x 7 1/4" 1.8E Microlam LVL	
B3	2-1 3/4" x 11 7/8" 1.8E Microlam LVL	
B4	1-1 3/4" x 7 1/4" 1.8E Microlam LVL	2- 2X10 #2 OR BETTER
B5		

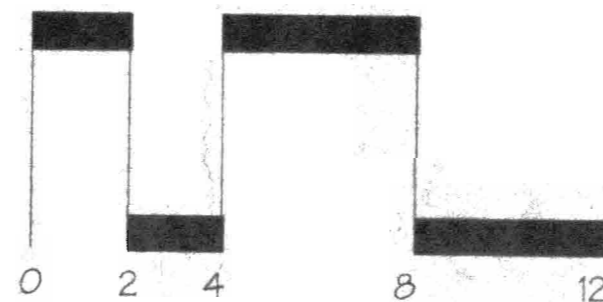
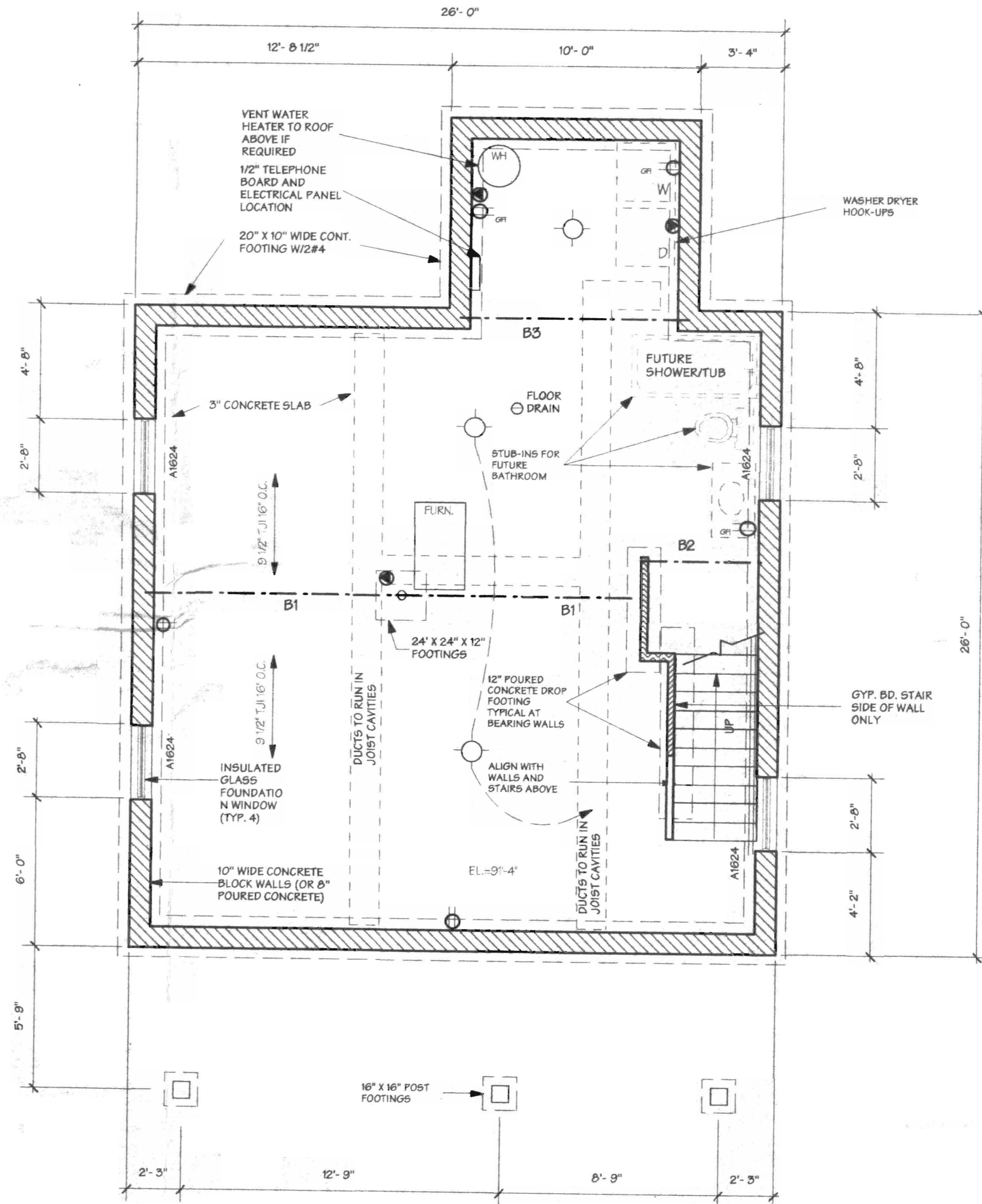

1 BASEMENT PLAN  
A2 1/8" = 1'-0"



ELECTRICAL OUTLETS  
TO BE LOCATED PER  
CODE  
REQUIREMENTS

City of La Crosse  
Replacement Housing Program  
Various Sites  
La Crosse, WI

SHEET NO.  
**A2**  
179.004

This Drawing is the property of the architect and any reproduction or use for any but the purpose specifically agreed upon prior to the architect is prohibited.

date **March 31, 1998**  
revisions **April 29, 1998**

Techniques  
**ARCHI**  
P.O. Box 1032  
La Crosse, WI  
54602-1032  
608-784-5139



# ROOM FINISH SCHEDULE

NUMBER	NAME	WALLS	FLOOR	BASE	CEILING	HEIGHT	REMARKS
101	Entry	Gyp. Bd.	Carpet	Wood	Gyp. Bd.	8' 0"	
102	Living Room	Gyp. Bd.	Carpet	Wood	Gyp. Bd.	8' 0"	
103	Dining Room	Gyp. Bd.	Carpet	Wood	Gyp. Bd.	8' 0"	
104	Kitchen	Gyp. Bd.	Sheet Vinyl	Wood	Gyp. Bd.	8' 0"	
105	Mudroom	Gyp. Bd.	Sheet Vinyl	Wood	Gyp. Bd.	8' 0"	
106	Half Bath	Gyp. Bd.	Sheet Vinyl	Wood	Gyp. Bd.	8' 0"	
107	Stairs Down	Gyp. Bd.	Unfinished	None	Gyp. Bd.	8' 0"	
108	Stairs Up	Gyp. Bd.	Carpet	Wood	Gyp. Bd.	8' 0"	
201	Bedroom 1	Gyp. Bd.	Carpet	Wood	Gyp. Bd.	8' 0"	
202	Bedroom 2	Gyp. Bd.	Carpet	Wood	Gyp. Bd.	8' 0"	
203	Bedroom 3	Gyp. Bd.	Carpet	Wood	Gyp. Bd.	8' 0"	
204	Bedroom 4	Gyp. Bd.	Carpet	Wood	Gyp. Bd.	8' 0"	
205	Bathroom	Gyp. Bd.	Sheet Vinyl	Wood	Gyp. Bd.	8' 0"	
1	Basement	Concrete	Concrete	None	None	7' 8"	

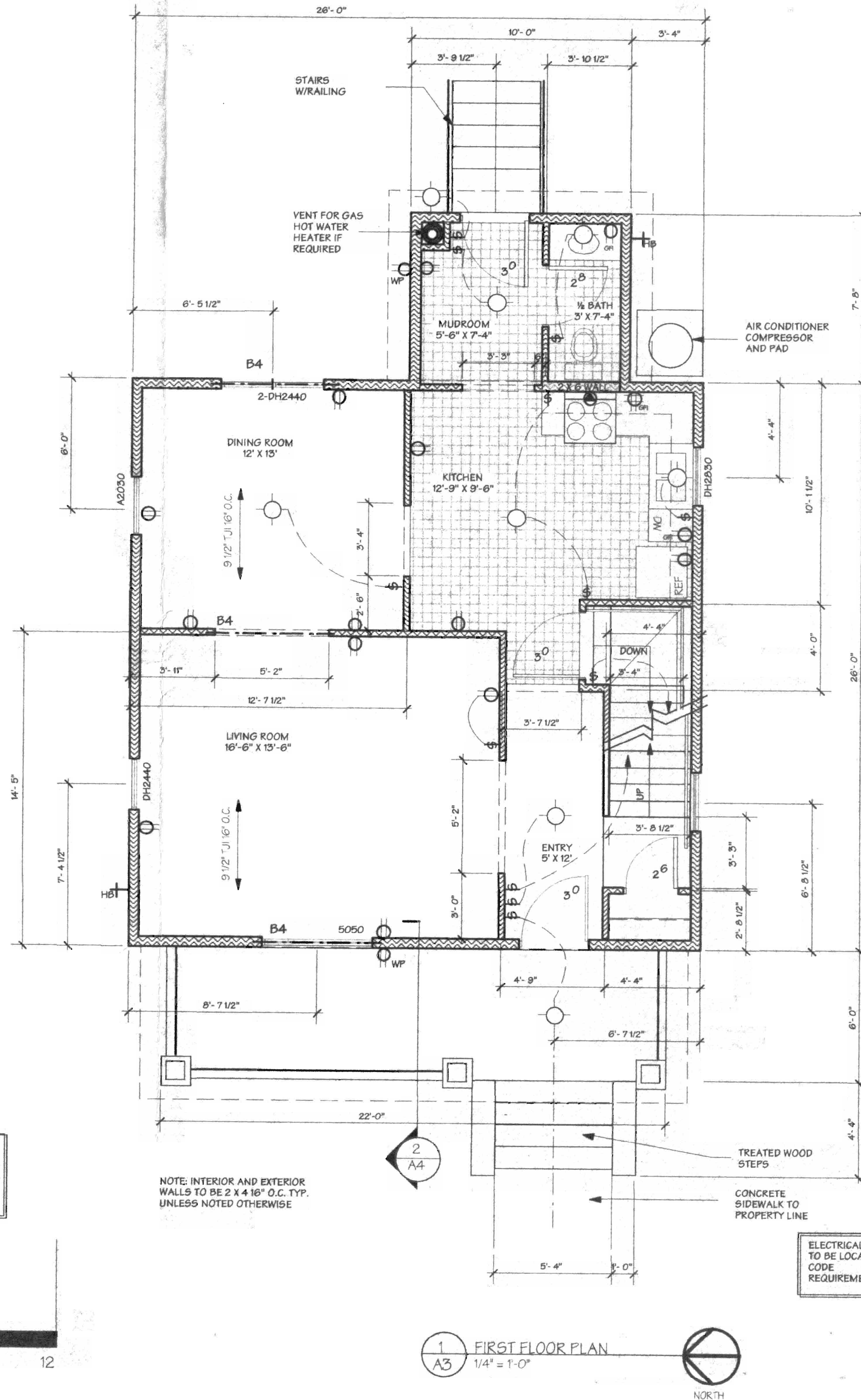

FIRST FLOOR	754 S.F.
SECOND FLOOR	676 S.F.
TOTAL	1,430 S.F.

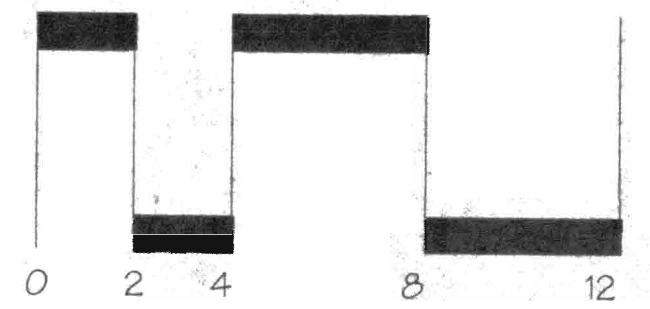

1 FIRST FLOOR PLAN  
A3 1/4" = 1'-0"

ELECTRICAL OUTLETS TO BE LOCATED PER CODE REQUIREMENTS

City of La Crosse  
Replacement Housing Program  
Various Sites  
La Crosse, WI

SHEET NO.  
**A3**  
179.004

This drawing is the property of the architect and any reproduction or use for any but the purpose specifically agreed upon prior to the written consent of the architect is prohibited.

Date **March 31, 1998**  
revisions **April 29, 1998**

Techniques  
**ARCHI**  
P.O. Box 1032  
La Crosse, WI  
54602-1032  
608-784-5139

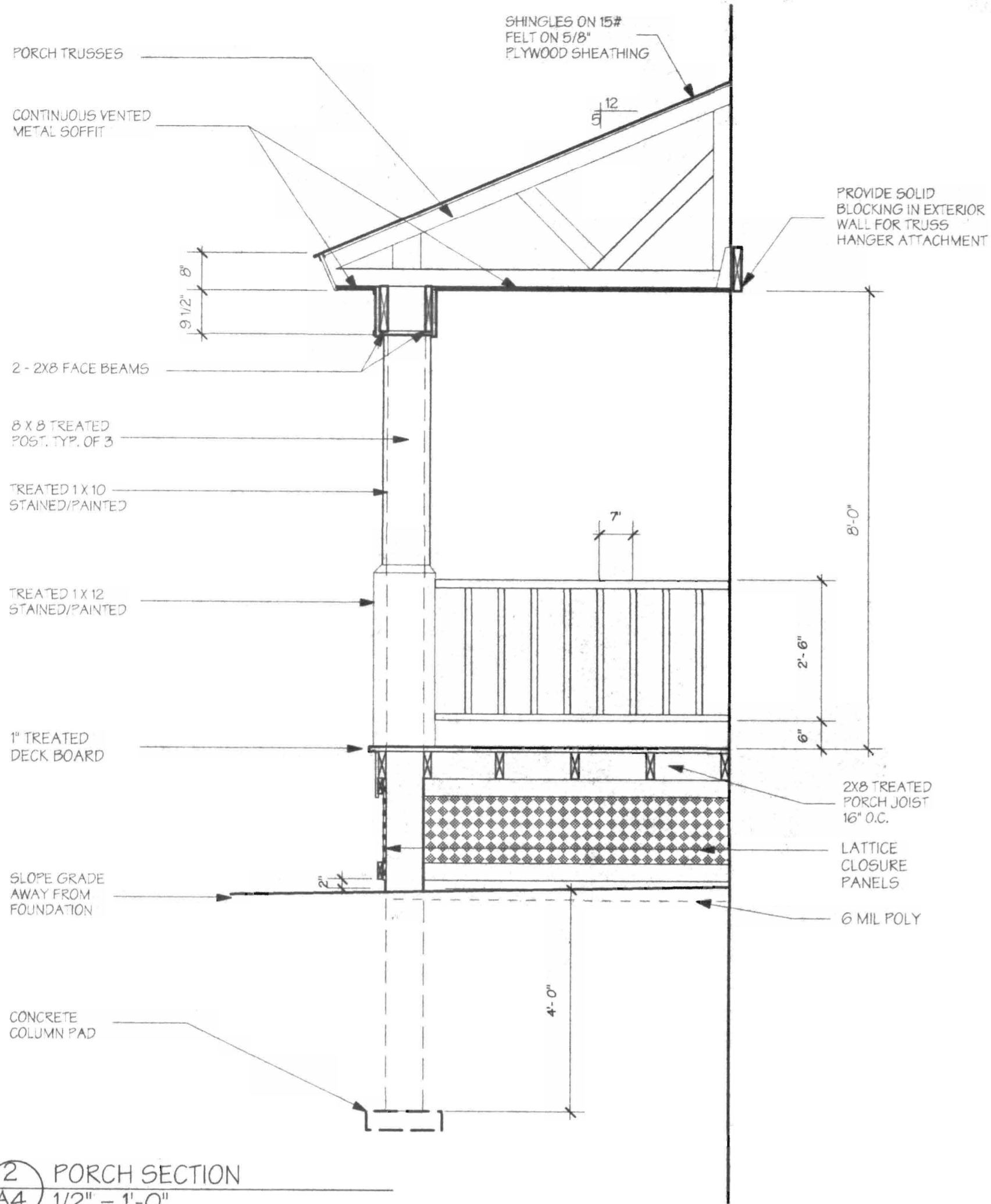

2 PORCH SECTION  
A4 1/2" = 1'-0"

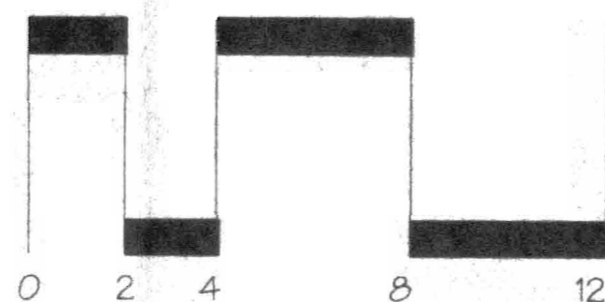
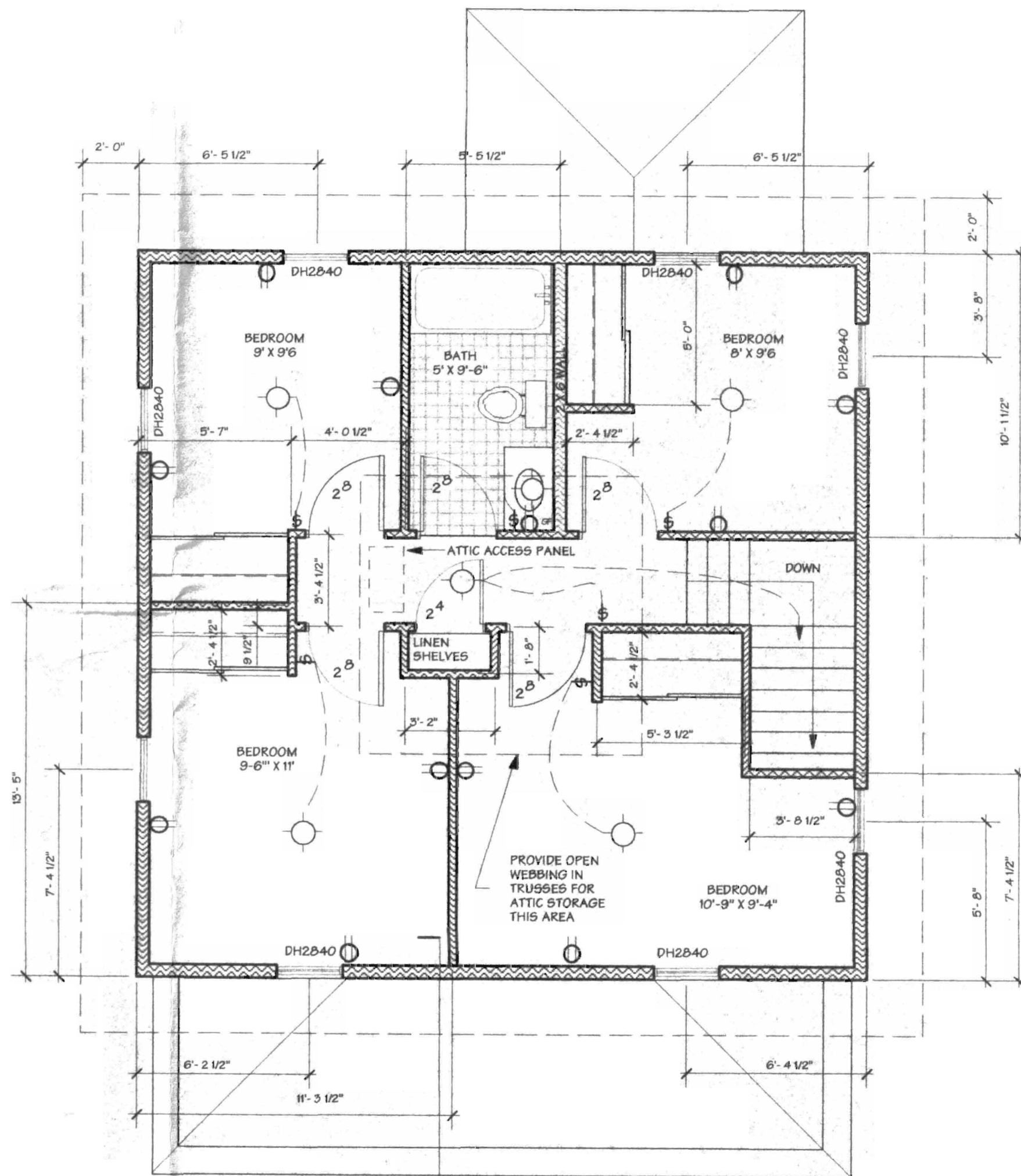

1 SECOND FLOOR PLAN  
A4 1/4" = 1'-0"



ELECTRICAL OUTLETS  
TO BE LOCATED PER  
CODE  
REQUIREMENTS

SHEET NO.  
**A4**  
179.004

City of La Crosse  
Replacement Housing Program  
Various Sites  
La Crosse, WI

This Drawing is the property of the architect and any reproduction or use for any but the purpose specifically agreed upon prior written consent of the architect is prohibited.

date **March 31, 1998**  
revisions **April 29, 1998**

Techniques  
**ARCHI**  
P.O. Box 1052  
La Crosse, WI  
54602-1052  
608-784-5139



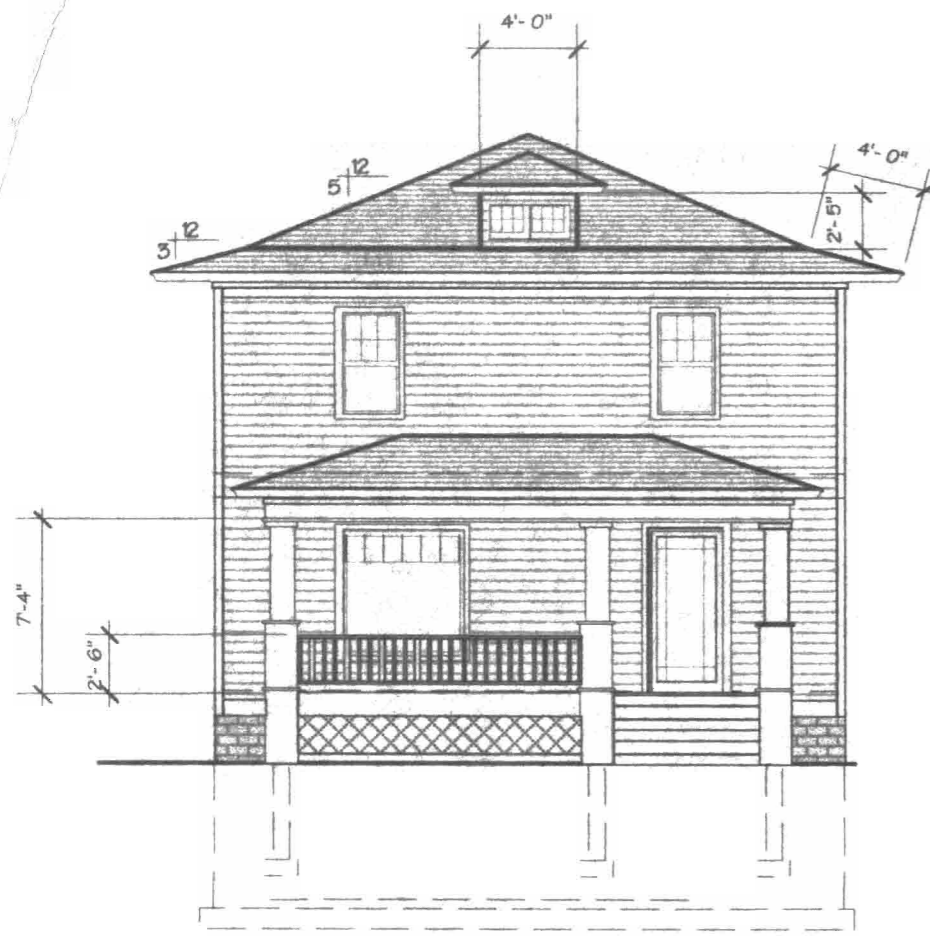

1 WEST ELEVATION  
A5 1/8" = 1'-0"

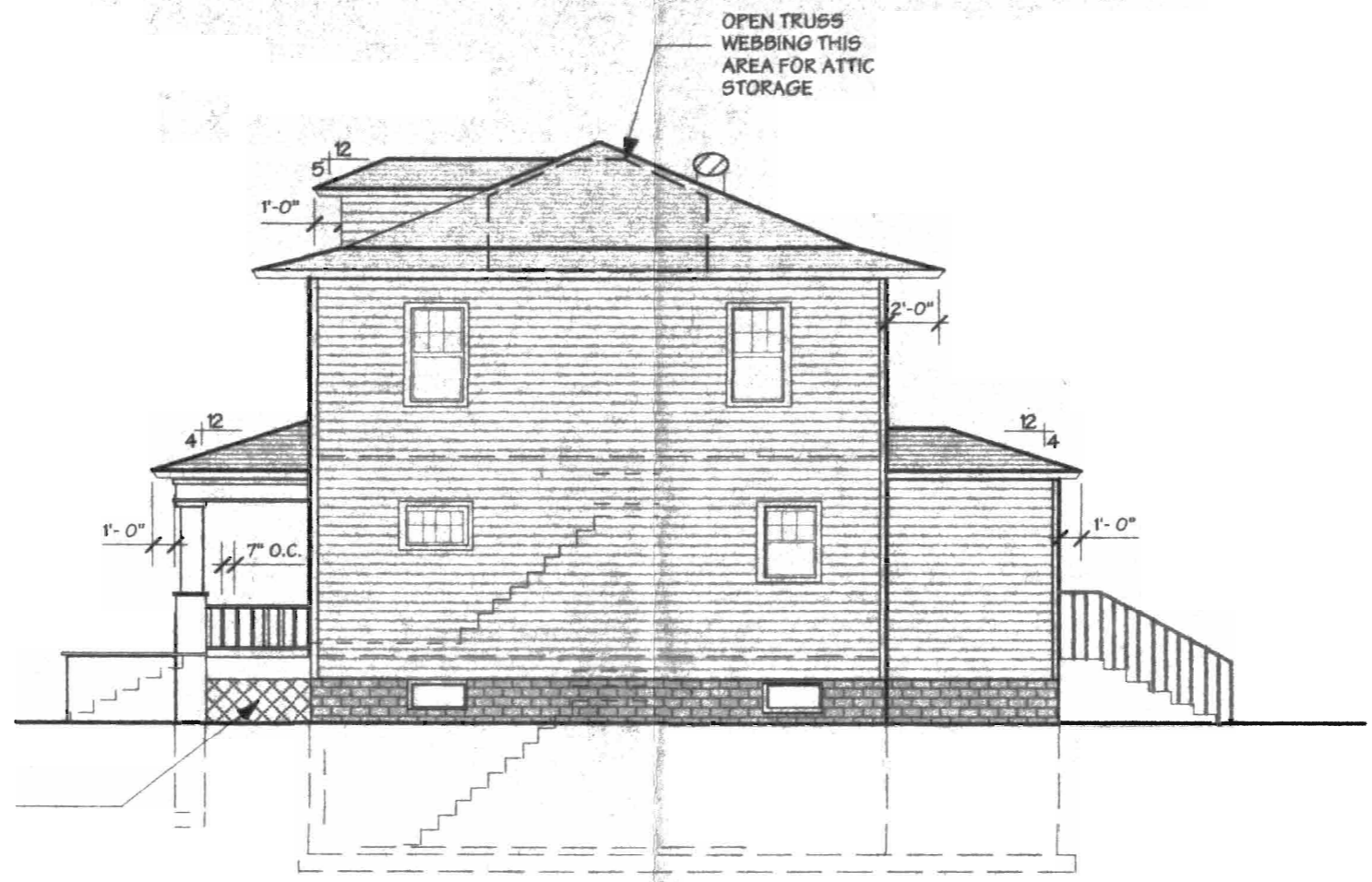

2 SOUTH ELEVATION  
A5 1/8" = 1'-0"

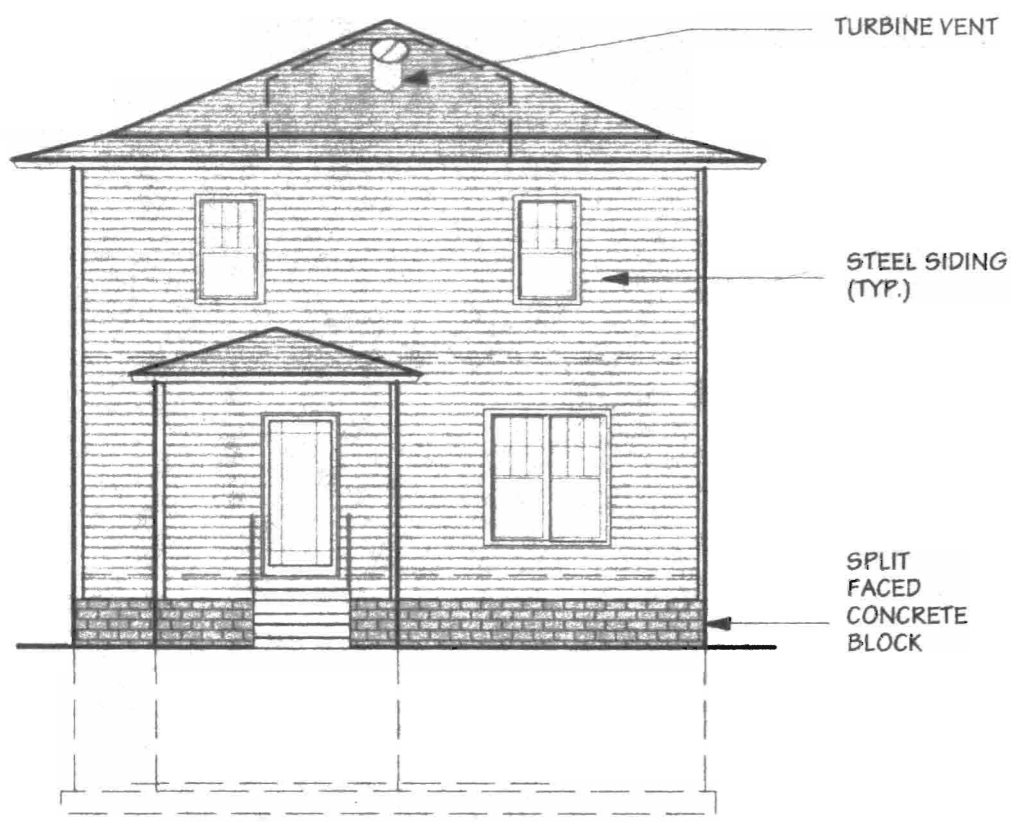

3 EAST ELEVATION  
A5 1/8" = 1'-0"

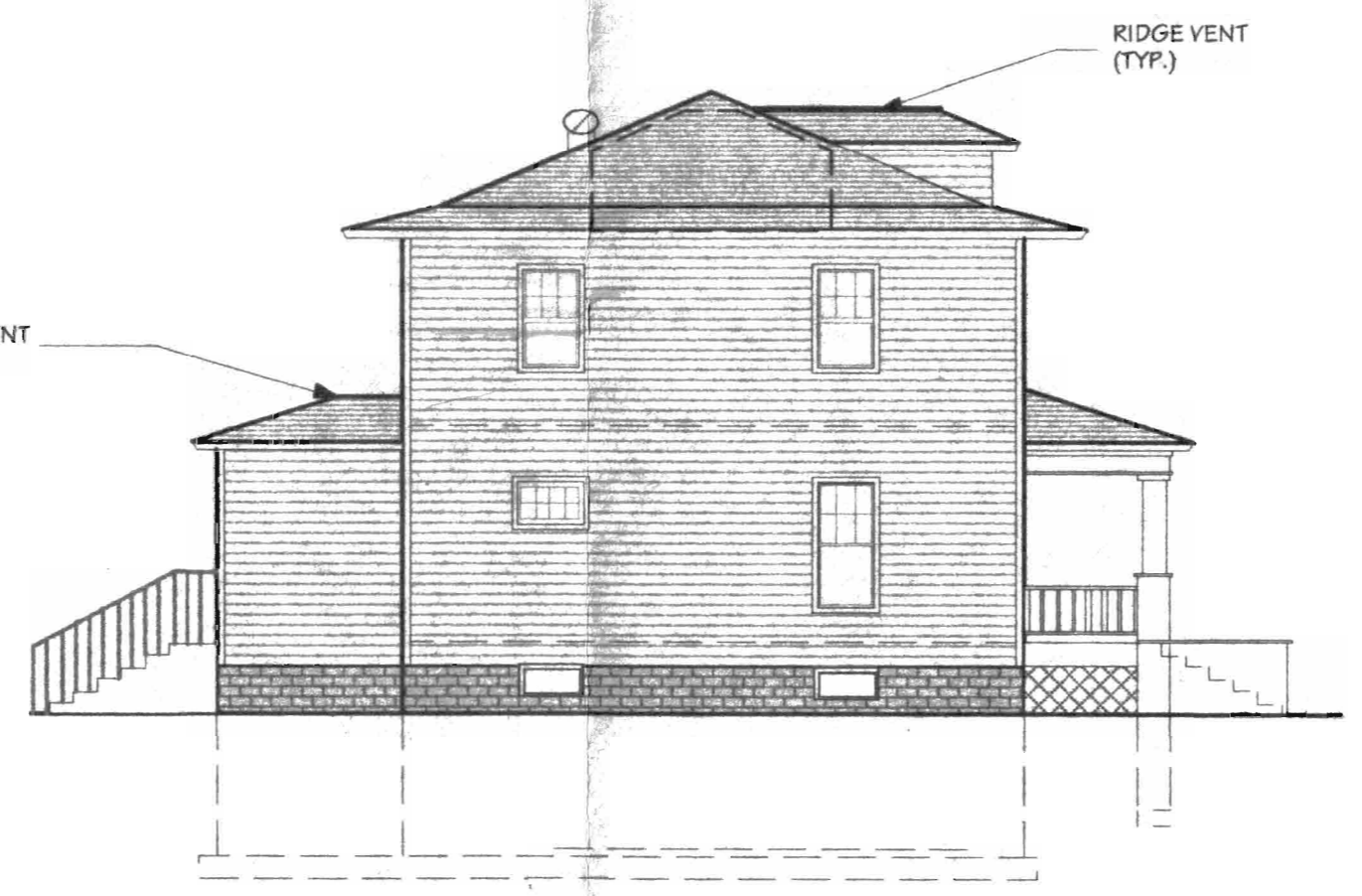

4 NORTH ELEVATION  
A5 1/8" = 1'-0"

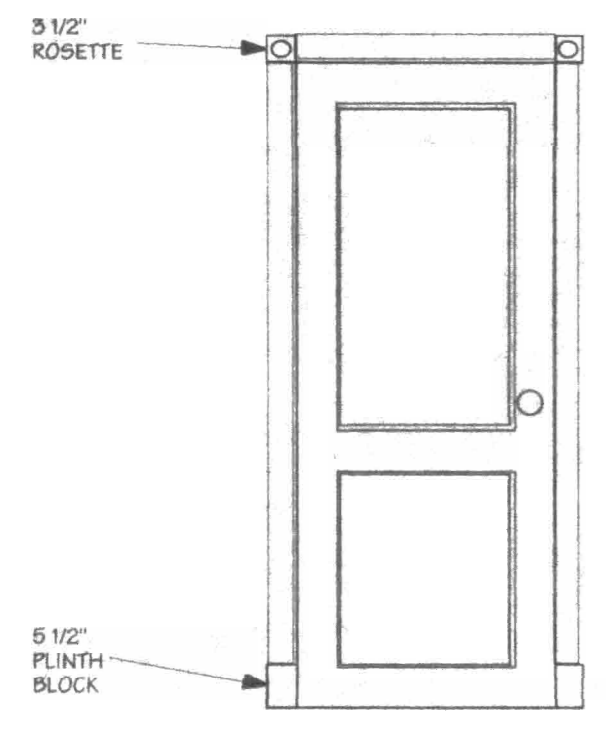

5 FIRST FLOOR DOORS AT ENTRY (TYP. OF 3)  
A5 1/2" = 1'-0"

FRONT DOOR - INTERIOR  
STAIR DOOR - FIRST FLOOR SIDE ONLY  
CLOSET DOOR - ENTRY SIDE ONLY

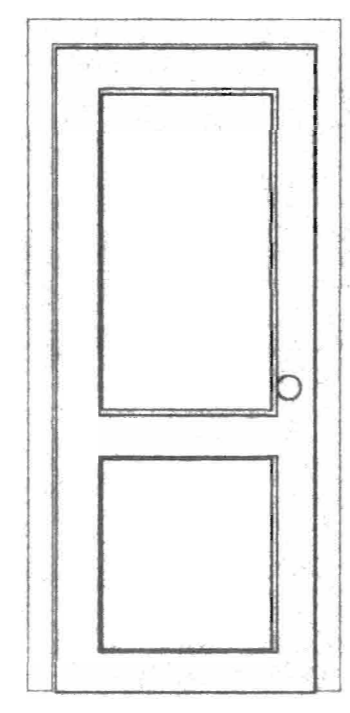

6 TYPICAL DOOR ELEVATION  
A5 1/2" = 1'-0"

date March 31, 1998  
revisions April 29, 1998

This Drawing is the property of the architect and any reproduction or use for any but the purpose specifically agreed upon prior to the architect's consent is prohibited.

City of La Crosse  
Replacement Housing Program  
Various Sites  
La Crosse, WI