



Coulee Region Environmental, LLC

123 North 4th Street - Suite 202 • La Crosse, Wisconsin • Phone (608) 784-5688 • FAX (608) 784-7350

**ASBESTOS PRE-DEMO,
BUILDING INSPECTION & BULK
SAMPLING
INVESTIGATION**

**Residential House
423 Charles Court
La Crosse, Wisconsin**

August 20, 2019

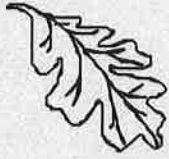

Asbestos Bldg. Inspection & Bulk Sampling Investigation

Residential House 423 Charles Court La Crosse, Wisconsin

Project Number AS195248
August 20, 2019

Prepared For:

Menards, Inc.
Tyler Edwards
5101 Menard Drive
Eau Claire, WI 54703

Prepared By:

Coulee Region Environmental LLC
401 Main Street, Suite 503
La Crosse, Wisconsin 54601
(608) 784-5688

Richard Stickler

Richard F. Stickler CIH, Wisconsin Asbestos Inspector No. AII-425
Wisconsin Asbestos Management Planner No. AMP-425



Table of Contents

Building Inspection & Bulk Sampling Report

Background/Scope	1
Methods & Materials	2
Findings	3
Conclusions	6
Recommendations	7
References	8

Attachment Section

Figures

1 & 2- House Floor Plan Drawings – 1st Floor Main Level & Basement Level

Appendices

Appendix A – CRE Bulk Sample Log Forms,
- EMSL Analytical, Inc., Chain of Custody, Asbestos Bulk Samples
- Asbestos Bulk Sample Analysis Report, EMSL Analytical, Inc.

Appendix B – CRE Company Asbestos Certifications
WI Asbestos Inspector & Management Planner, Richard Stickler

Appendix C – EMSL Analytical, Inc., NVLAP Accreditation Statement
Bulk Sample Analysis, PLM

Appendix D - WDNR Pre-Demolition Environmental Checklist, DNR Publication
WA-651-07 Electronic Copy

**ASBESTOS PRE-DEMOLITION BUILDING INSPECTION,
BULK SAMPLING & HAZMAT INSPECTION**

**MENARDS, INC.
RESIDENTIAL HOUSE
423 Charles Ct., La Crosse, WI**

**Project # AS195248
August 19, 2019**

Background/Scope

Asbestos pre-demolition building inspection and bulk sampling was performed at a residential house located at 423 Charles Court, City of La Crosse, La Crosse County, Wisconsin on July 31, 2019 by Rick Stickler, Industrial Hygienist (Author) of Coulee Region Environmental LLC (hereafter, CRE). This pre-demolition asbestos inspection was performed at the request of Tyler Edwards representing Menards, Inc. This building is slated for demolition immediately following the inspection after any necessary asbestos abatement and state asbestos notification.

During the inspection process, suspect Asbestos Containing Materials (ACMs) were identified. U.S. Environmental Protection Agency (EPA), The State of Wisconsin and the U.S Dept of Labor - OSHA, each have specific standards for identification, hazard communication, abatement and disturbance of asbestos containing materials involved in renovation and demolition projects. The U.S. EPA's National Emissions Standards for Hazardous Air Pollutants (NESHAP, 40 CFR Part 61), requires building owners to inspect for the presence of ACM in areas of the buildings where demolition activities will take place. This investigation survey and report is intended for use in assisting with compliance with EPA's NESHAP regulation. In Wisconsin, the Department of Natural Resources (WDNR) enforces the control of asbestos emissions through Chapter 447, Control of Asbestos Emissions of the Wisconsin Administrative Code. This report will identify which building materials do and do not contain asbestos, which regulated asbestos containing materials (RACM) materials are recommended to be removed by a qualified asbestos abatement contractor prior to the start of the project, protocol to follow if previously inaccessible suspect asbestos containing materials are made accessible by demolition activities, and opinions of cost. Non-friable Category I ACM (resilient asbestos containing materials) may also have to be removed depending upon condition, and/or Non-friable Category II (rigid, cement-like asbestos containing materials) are likely to have to be removed if they are to be made friable by demolition activities. Prior to demolition of buildings, the building owner may also need to identify and remove any material solid or hazardous waste using the WDNR Pre-Demolition Environmental Checklist, WDNR Publication WA-651-07, which is attached for Menards as helpful guidance information. Compliance with other, non-asbestos EPA/Wisconsin Hazardous Waste Regulations is not part of the CRE scope of work for this project.

Services performed by CRE technical staff for this project have been conducted in a manner consistent with that level of care ordinarily exercised by members of the profession currently practicing in this area under similar budget and time constraints. No warranty, expressed or implied, is made.

Methods and Materials

A room-by-room inspection and bulk sampling was performed throughout the Subject Property, visually noting the presence of and physically touching the materials to determine the friability and condition of suspect Asbestos Containing Materials (ACMs) inventoried during the inspections. The inspections and bulk sampling were performed by Rick Stickler, CIH, State of Wisconsin Asbestos Inspector and Management Planner Accreditation Nos. AII-425 and AMP-425.

Sampling techniques were performed in accordance with EPA 40 CFR Part 763.86. During the inspection phase, materials suspect for asbestos content were identified. Three samples of each "suspect" homogeneous material per homogeneous area were collected in order to determine if asbestos is or is not present in amounts greater than 1% by volume in miscellaneous suspect materials. Where surfacing material is present, the number of samples to be collected to be statistically significant is based upon the square footage of the surfacing material. Thermal System Insulation requires 3 negative samples to disprove the material for asbestos. More than one sample negative for asbestos content for miscellaneous materials is necessary to determine that a suspect material does not contain asbestos. If asbestos is present in concentrations greater than 1% in any of the samples collected, then the material is considered to be asbestos containing material (ACM). This method is understood and accepted by the U.S. EPA, and the Wisconsin Departments of Health Services and Natural Resources. OSHA considers any amount of asbestos significant, basing exposure and regulated area requirements upon personal air monitoring for asbestos.

All samples were collected via wet methods and then double bagged as required by the aforementioned standard. Each bag was labeled with a bulk sample number. The samples were then transcribed onto the Bulk Sample Log Form with the sample number, sample location, date collected, project number, name of person performing the sampling, building address, and facility identification. Sample locations were marked on building materials with a water resistant marker.

Using proper chain of custody, the samples were mailed to EMSL Analytical of Indianapolis, Indiana, a certified laboratory with accreditations from the American Industrial Hygiene Association (AIHA) and the National Voluntary Laboratory Accreditation Program (NVLAP). The samples were analyzed using Polarized Light Microscopy (PLM) and Dispersion Staining Techniques using EPA Method 600. Please refer to Attachment Section to review Bulk Sample Log Forms, EMSL Analytical, Inc. Reports and pertinent certifications. The laboratory will layer samples that have distinctively different layered appearance. CRE has no control over how a laboratory layers its sample analysis. Bulk Samples analyzed by the laboratory and reported with inconclusive result findings (1% or less asbestos content) may need to have the asbestos content confirmed by use of a more accurate test method, such as EPA Method 600/R-93/116 (otherwise known as a "EPA 400 Point Count"). CRE will consult with the client on any matters involving samples with inconclusive results.

Findings

Asbestos

The subject residential house is located at 423 Charles Court, City of La Crosse, La Crosse County, Wisconsin 54603. There is a detached garage at the southwest corner of the house, which is included in the scope of work for this project. The property is just less than 1 acre.

The Subject Building has a nearly full basement (the east end underneath the porch is unexcavated), full 1st floor level, and full attic, built sometime in the 30's or 40's. The subject house has concrete block foundation, basement concrete slab that was under water at the time of inspection with wood joist and deck floors, wood stick built framing, roof deck, hardwood flooring over wood subfloor on the 1st floor level, and plaster walls and ceilings. The attic has subfloor boards over the joists with loose fill insulation and fiberglass blown into the joist spaces. The attic flooring has older, various patterns of black felt backed linoleum that is suspect for asbestos content. No vermiculite was observed to be present in building walls, or in the attic or within the basement concrete block.

The exterior of the building has a black felt against the wood sheeting, a wood lap siding, and suspect asbestos Transite brand cement board siding and a black felt backer over the lap siding. The rear porch interior and exterior still has the wood lap siding exposed with no Transite present. The soffit and fascia are painted wood with a conventional tab shingle and felt roofing materials. The windows have been replaced with exception of the original double hung glazed windows in the living room and bedroom facing the rear porch. The window glazing on these original windows is suspect and was bulk sampled for asbestos. None of the replacement windows has any suspect window glazing. The owner requested that the roof not be sampled until a time that is closer to demolition time. It is not known if there are multiple layers of roofing. All roofing materials are assumed to contain asbestos until bulk samples for asbestos are collected.

This house has been remodeled over time. Various materials including wall paneling, acoustical ceiling tile ceilings and flooring materials have been installed over the original hardwood and plaster materials. There is ceramic wall tile, adhesive and grout in the bathroom that appears to be original. Any original heating systems and water heaters have been removed and replaced with newer systems including a pellet stove and new water heater and electric baseboard heaters. The electrical system appears to have been rewired with newer breaker panel and switches. Lighting fixtures have been replaced.

The garage appears to be original or added many years ago. It has a stick built wood frame and deck on concrete blocks and was appears to be an unexcavated floor with plywood sheeting placed over the cinder or gravel surface. There is an electrical system with an old 60 amp fusebox that is suspect for asbestos but assumed to be energized and was not bulk sampled or opened up for inspection. The garage has a conventional tab shingle roof and felt that appears to have the same materials as the house and is assumed to contain asbestos, until it is bulk sampled.

There is no thermal pipe insulation straight runs or fittings found to be present in this house. Keep an eye out for pipe insulation that may be buried within walls or between floors when demolishing this house.

Based on the asbestos building inspection, the following materials were identified as suspect for asbestos content:

A. Suspect Materials for Asbestos:

Residential House 423 Charles Ct., La Crosse & Garage

- Plaster walls/ceilings, original, off white & yellow, all occupied areas.
- Window Glazing Compound, Original Double Hung Windows
- 12" x 12" Acoustical Ceiling Tile/T&G
- Linoleum Core #1: White & Grey Sq. Pattern & Gray Backer, Laundry
 - 12" x 12" Vinyl Floor Tile Green Yellow Mastic/Black Felt, all rms ex.LR/BR
- 4" Ceramic wall tile, Brown Adhesive & Grey Grout, Bathroom
- Transite cement board siding gray, black felt, tan/blk/silver backer, exterior
- Exterior Felt, Black, & brown felt behind wood wall lap siding.
- Attic insulation white, loose blown-in below floor boards in Attic, fluffy.
- Attic insulation brown, loose blown-in below floor boards in Attic, wool like.
- Linoleum Core #2 Attic: Wood, Light, Dk Pattern & Blk/Brwn Backer, Attic
- Linoleum Core #3 Bedroom: White & Gold Pattern & Brown Backer
- Brown Paper/felt, Attic Floor
- Garage Asphalt Siding, Brown/Black, behind vinyl siding, & black felt
- Exterior Roof Tab Shingles Brown, Black Roofing Felt (ASSUMED)
- Incandescent Ceiling Light Fixtures, Asbestos Paper Backing (ASSUMED)
- Electrical Fuse Box Insulation, Garage (ASSUMED)

B. Results for Asbestos Samples:

1. Samples testing **positive** or assumed to have asbestos content:
(Material sampled and analyzed as positive for asbestos content, greater than 1% asbestos.)

Residential House 423 Charles Ct., La Crosse & Garage

- Transite cement board siding gray, black felt, tan/blk/silver backer, exterior
- Exterior Roof Tab Shingles Brown, Black Roofing Felt (ASSUMED)
- Electrical Fuse Box Insulation, Garage (ASSUMED)

2. Samples **negative** for asbestos content: (see Laboratory Results, Bulk Sample Log Form)

Residential House 423 Charles Ct., La Crosse & Garage

- Plaster walls/ceilings, original, off white & yellow, all occupied areas.
- Window Glazing Compound, Original Double Hung Windows
- 12" x 12" Acoustical Ceiling Tile/T&G

- Linoleum Core #1: White & Grey Sq. Pattern & Gray Backer, Laundry
- 12" x 12" Vinyl Floor Tile Green Yellow Mastic/Black Felt, all rms ex.LR/BR
- 4" Ceramic wall tile, Brown Adhesive & Grey Grout, Bathroom
- Exterior Felt, Black, & brown felt behind wood wall lap siding.
- Attic insulation white, loose blown-in below floor boards in Attic, fluffy.
- Attic insulation brown, loose blown-in below floor boards in Attic, wool like.
- Linoleum Core #2 Attic: Wood, Light, Dk Pattern & Blk/Brwn Backer, Attic
- Linoleum Core #3 Bedroom: White & Gold Pattern & Brown Backer
- Brown Paper/felt, Attic Floor
- Garage Asphalt Siding, Brown/Black, behind vinyl siding, & black felt

Conclusions

1. Materials that Contain friable asbestos (sampled or assumed) are RACM and must be removed from the building by a Wisconsin Licensed Asbestos Abatement Contractor prior to demolition, are as follows:

Friable

- Electrical Service Fuse Box, Garage (ASSUMED)

Category II Non-friable

- Transite brand Cement Board Siding 20% Asbestos *Note: Exterior Siding contains Transite asbestos cement board & will need to be removed & disposed by a Wisconsin Licensed Asbestos Abatement Contractor prior to demolition. Estimate. = 803 ft²*

2. Category I Non-Friable, Regulated Asbestos Containing Materials that contain asbestos in the Subject Rectory House include:

**The conventional asphalt tab shingles on the House & Garage are ASSUMED to contain asbestos. They should be bulk sampled.*

All Category I, Non-Friable Asbestos Containing Materials present in this house are in good condition and are likely to hold up to the rigors of demolition. All materials in this house cannot be recycled if the Category I Assumed Roofing Materials remain in the house during demolition. These materials will need to be disposed of in the appropriate disposal location for CAT I asbestos materials at the La Crosse County Landfill if the Roofing materials are demolished with the building. If the building is to undergo a Fire Training Burn, then all RACM must be removed by a State Licensed Asbestos Abatement Contractor prior to the burn including all Category I, Non-friable ACM.

3. Materials that were bulk sampled and listed as negative (None Detected) for asbestos content need no further action and may be demolished with the building.

4. No Vermiculite insulation was observed to be present in these buildings.

5. A 10-working day Pre-Demolition Asbestos Notification will be required to be completed and submitted to the WDNR prior to the start of any asbestos abatement work. This permit once started, will need input from the demolition contractor & will need to be transferred to the demolition contractor once the asbestos abatement is completed.

6. All ACM identified in this report should be handled in accordance with all applicable federal, state and local regulatory requirements. All affected individuals should be trained to use this survey report in conjunction with the facility renovation/demolition plan. This will assist in preventing potential exposure to airborne asbestos fibers, or the creation of an emergency abatement or clean-up operation.

Recommendations

Specific Recommendations are as follows:

Asbestos Containing Materials

1. . Have a qualified Wisconsin Licensed Asbestos Abatement Contractor remove all Friable and all Transite Category II, Non-friable asbestos containing materials listed in this report and summarized in the Conclusions Section, prior to disturbance by demolition. If a Fire Training burn is conducted, then all identified asbestos containing materials must be removed, prior to the burn by the qualified asbestos abatement contractor including any Category I Non-Friable Asbestos Containing Materials (Roofing Shingles). The 60 amp fuse box in the Garage is recommended to be inspected, with any suspect materials bulk sampled for asbestos once the electrical systems are de-energized before demolition.
2. If this building is to be demolished, the identified Category I-Non-friable asbestos containing materials may remain in and be disposed with all other building materials at a WDNR approved Construction & Demolition (C & D) Landfill provided that a water stream from a fire hose be used to wet fugitive dust emissions during demolition (EPA NESHAPS Requirement).
3. The tab shingle roofing materials on both the house and garage are recommended to be bulk sampled for asbestos, and have significant chance of negative results.
4. All building materials tested that were reported "None Detected" for asbestos content may be demolished and disposed of in a landfill for construction and demolition materials. They do not contain asbestos. The demolition contractor for this job should keep an eye out for unforeseen ACM materials that may surface from previously inaccessible areas. If suspect unforeseen ACM materials are encountered, stop work in that area, do not disturb those suspect materials and Contact the CRE Asbestos Inspector to identify the suspect material.
5. A WDNR Notification of Demolition, must be completed and filed with the WDNR 10 working days prior to abatement or demolition, regardless if there is asbestos or not. The asbestos abatement contractor can complete and file this form. Demolition contractor information and the destination of the building construction materials will be required on this form. There are big fines for not submitting this form before the start of abatement and demolition. Burning this structure is not recommended. All ACM must be removed prior to a fire training burn.
6. This report should be kept on file with project records in the event that regulatory officials wish to review the asbestos status of materials being transported to landfills.
7. Use of a WDNR Pre-Demolition Environmental Checklist is strongly recommended to supplement this report by the owner. Hazmat inspection was not part of the scope of work for this project.

References

State of Wisconsin, Department of Health Services (WDHS), Asbestos Training & Certification Rule Wisconsin Administrative Code, Chapter HFS 159,

State of Wisconsin, Department of Natural Resources (WDNR), Pre-Demolition Environmental Checklist, DNR Publication WA-651-07.

State of Wisconsin, Department of Natural Resources (WDNR), Control of Asbestos Emissions, Wisconsin Administrative Code – NR-447.

U.S. Department of Labor, Occupational Health & Safety Administration (OSHA), 29 CFR 1926.1101, Construction Standard – Asbestos

U.S. Department of Labor, Occupational Health & Safety Administration (OSHA), 29 CFR 1926.59, Construction Standard - Hazard Communication.

U.S. Environmental Protection Agency, 40 CFR Part 61, Subpart M, National Emissions Standards for Hazardous Air Pollutants (NESHAPS).

ATTACHMENT

SECTION



Figures

1 & 2- House Floor Plan Drawings –
1st Floor Main Level & Bsmt. Level

2-31-2019 423 Charles Court, LaCrosse, WI
 Pre-Demo Asbestos Inspection 11'0"

①

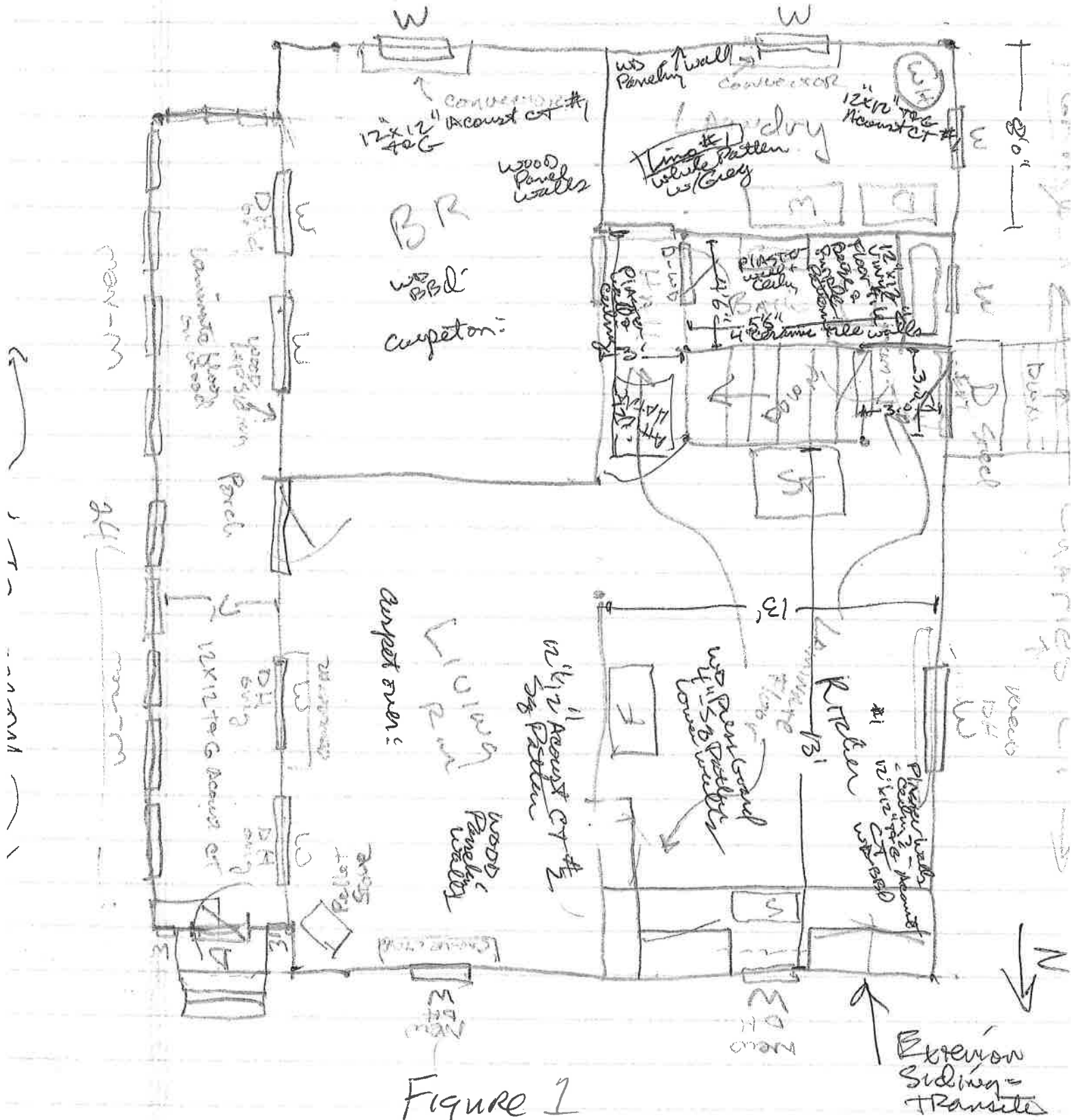

Figure 1

1st Floor Floorplan/Layout - 423 Charles Ct, LaCrosse, WI

Charles Street Ct H, Coulee Reg, Wisc., LaCrosse, WI



2

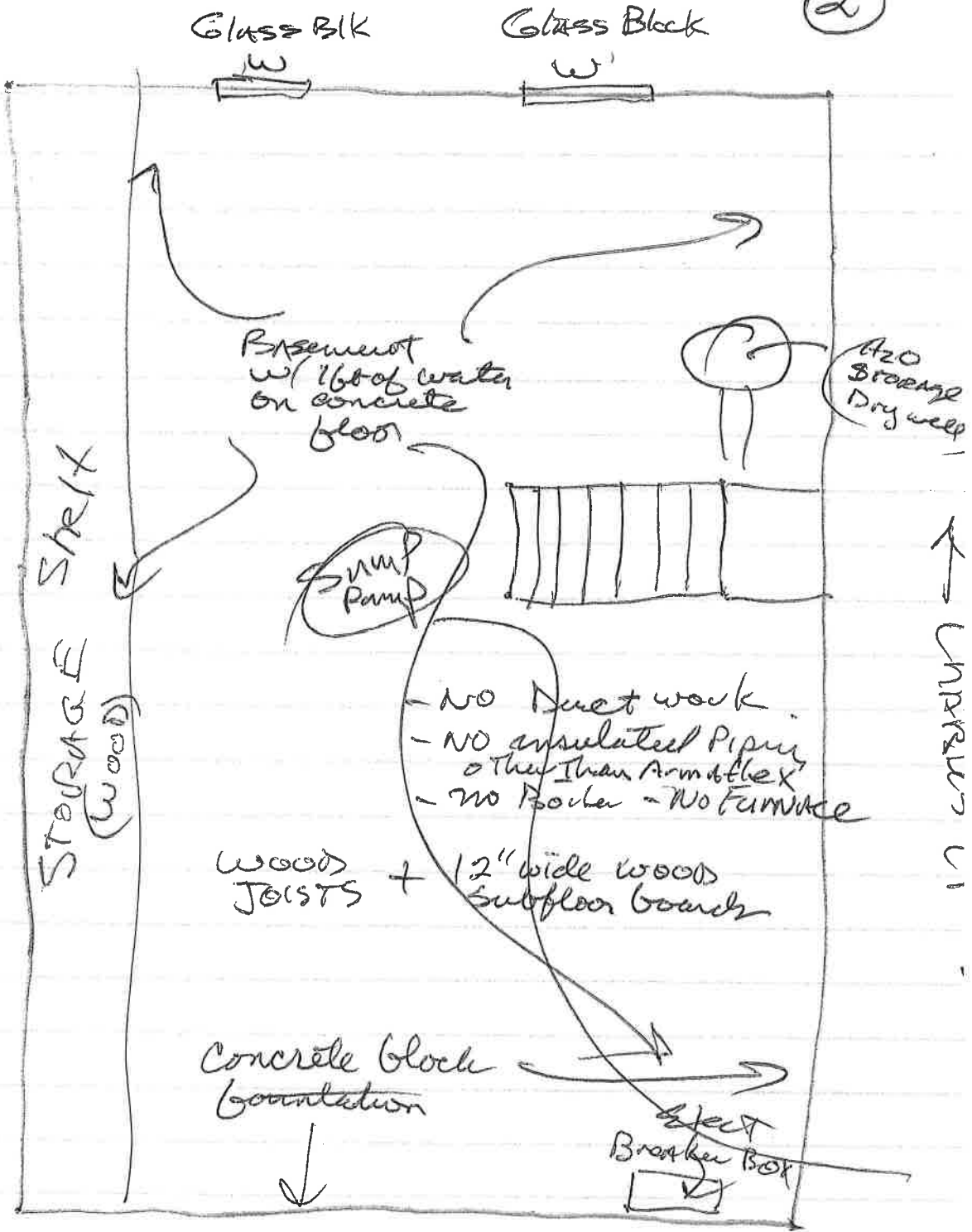
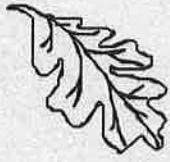

Figure 2

Basement Level - layout

423 Charles St., LACROSSE, WI





Appendices

Appendix A

- **CRE Bulk Sample Log Form,**
- **EMSL Analytical, Inc., Chain of Custody,
Asbestos Bulk Samples**
- **Asbestos Bulk Sample Analysis Report, EMSL
Analytical, Inc.**

Coulee Region Environmental, LLC

123 North 4th Street - Suite 202 • La Crosse, Wisconsin • Phone (608) 784-5688

15502

Page 1 of 3

Bulk Sample Log Form

Facility ID: 423 Charles Ct, La Crosse, WI Project No: AS95248

Analysis Requested: PLM, EPA 600 Collected By: Rick Stickler

State Certification: All-00425 Date Collected: 7-31-19 Date Submitted: 8-2-2019

Submitted To: EMSL Analytical, Inc. Indianapolis, IN Carrier: Fed Ex

Submitted By: Rick Stickler, CRE Signature: [Signature]

Date Received: _____ Received By: _____

Bulk Sample Number	Location & Description of Bulk Sample	Homogeneous Area
M73119-1	Plaster wall, ^{off} Grey Rough Coat ^{off} white thin coat ^{off} Basement Slurs	1
M73119-2	Plaster wall, ^{off} Grey Rough Coat + ^{off} white thin coat ^{off} 1st Hall	1
M73119-3	Plaster wall, ^{off} Grey Rough Coat + ^{off} white thin coat ^{off} 1st Hall - South	1
M73119-4	Window ^{off} white ^{off} Glazing Compound, Front Porch ^{off} South	1
M73119-5	Window ^{off} white ^{off} Glazing Compound, Front Porch ^{off} South	1
M73119-6	Window ^{off} white ^{off} Glazing Compound, Front Porch ^{off} North	1
M73119-7	12"x12" Acoustical Ceiling Tile Panel ^{off} Kacki, Bedroom	1
M73119-8	12"x12" Acoustical Ceiling Tile Panel ^{off} Kacki, Bedroom	1
M73119-9	12"x12" Acoustical Ceiling Tile Panel ^{off} Kacki, Laundry	1
M73119-10	Linoleum #1 white + Grey ^{off} Saddle Pattern ^{off} Laundry	1
M73119-11	Linoleum #1, white + Grey ^{off} Saddle Pattern ^{off} Laundry	1
M73119-12	Linoleum #1, white + Grey ^{off} Saddle Pattern ^{off} Laundry	1
M73119-13	12"x12" Vinyl Floor Tile + ^{off} black ^{off} master, Bathroom	1
M73119-14	12"x12" Vinyl Floor Tile + ^{off} black ^{off} master, Bathroom	1
M73119-15	12"x12" Vinyl Floor Tile + ^{off} black ^{off} master, Bathroom	1
M73119-16	4" Ceramic Wall Tile + ^{off} Brown Adhesive ^{off} Bath	1
M73119-17	4" Ceramic Wall Tile + ^{off} Brown Adhesive ^{off} Bath	1
M73119-18	4" Ceramic Wall Tile + ^{off} Brown Adhesive ^{off} Bath	1

15502

Coulee Region Environmental, LLC

123 North 4th Street - Suite 202 • La Crosse, Wisconsin • Phone (608) 784-5688

Bulk Sample Log Form

Page 2 of 3

Facility ID: 422 Charles Ct, LaCrosse, WI Project No: AS195248

Analysis Requested: PLM, EPA 600 Collected By: Rick Stickler

State Certification: AII-00425 Date Collected: 7-31-19 Date Submitted: 8-2-2019

Submitted To: EMSL Analytical, Inc. Indianapolis Carrier: Fed Ex

Submitted By: Rick Stickler CRE Signature: [Signature]

Date Received: _____ Received By: _____

Bulk Sample Number	Location & Description of Bulk Sample	Homogeneous
M 73119-19	Green + Black felt backer + foil + brown paper transite, Cement Board Siding @ Eaving	1
M 73119-20	Black Felt backer + Brown Paper + foil backer behind transite	1
M 73119-21	Black Felt Backer + Brown Paper + Foil backer behind transite	1
M 73119-22	Black Felt behind Ext Lap Siding, behind transite siding @ Rear	1
M 73119-23	Black Felt behind Ext Lap Siding, behind transite	1
M 73119-24	Black felt behind Ext Lap Siding, behind transite	1
M 73119-25	Attic Loose-Fill Insulation, white, fluffy	#1 East
M 73119-26	Attic Loose-Fill Insulation, white, fluffy	#1 South
M 73119-27	Attic Loose-Fill Insulation, white, fluffy	#1 West
M 73119-28	Attic loose fill Insulation, Brown wool like	#2 East
M 73119-29	Attic Loose-fill Insulation, Brown, wool like	#2 South
M 73119-30	Attic Loose-fill Insulation, Brown, wool like	#2 West
M 73119-31	Attic, Lino #2 Black/Brown Backer, Wood Pattern	1
M 73119-32	Attic, Lino #2 Black/Brown Backer, Light Pattern	1
M 73119-33	Attic, Lino #2 Black/Brown Backer, DK Pattern	1
M 73119-34	Brown Paper, Attic Floor, North	
M 73119-35	Brown Paper, Attic Floor, South	
M 73119-36	Brown Paper, Attic Floor, West	
M 73119-37	Brown/Blk Asphalt Siding, Garage	
M 73119-38	Brown/Blk Asphalt Siding, Garage	

15502



Coulee Region Environmental, LLC

123 North 4th Street - Suite 202 • La Crosse, Wisconsin • Phone (608) 784-5688

Bulk Sample Log Form

Page 3 of 3

Facility ID: 423 Charles St La Crosse, WI Project No: AS195248

Analysis Requested: PLM, EPA 600 Collected By: Rick Stickler

State Certification: AII-00425 Date Collected: 2-21-2019 Date Submitted: 8-2-2019

Submitted To: EMSL Analytical, Inc. Indianapolis, IN Carrier: Fed Ex

Submitted By: Rick Stickler, CRE Signature: [Signature]

Date Received: _____ Received By: _____

Bulk Sample Number	Location & Description of Bulk Sample	Homogeneous Area
13119-40	Linoleum floor + Brown Backer Bedroom	Bedr.
13119-41	Linoleum + Brown Backer Bedrm	Bedrm
13119-42	Linoleum + Brown Backer Bedrm	Bedrm





EMSL ANALYTICAL, INC.
LABORATORY • PRODUCTS • TRAINING

Asbestos Chain of Custody

EMSL Order Number (Lab Use Only):

161915502

EMSL ANALYTICAL, INC.
6340 CASTLEPLACE DR
INDIANAPOLIS, IN 46250
PHONE: (317)803-2997
FAX: (317)803-3047

Company Name : Coulee Region Environmental LLC		EMSL Customer ID: MIDW52	
Street: 401 Main Street, Suite 503		City: La Crosse	State/Province: WI
Zip/Postal Code: 54601	Country: USA	Telephone #: 608 792 8672	Fax #:
Report To (Name): Rick Stickler		Please Provide Results: <input type="checkbox"/> Fax <input checked="" type="checkbox"/> Email	
Email Address: rstickler@crelacrosse.com		Purchase Order: A5195248	
Project Name/Number: Menard, 423 Chevrolet, La Crosse		EMSL Project ID (Internal Use Only):	
U.S. State Samples Taken: WISCONSIN		SELECT Samples: <input type="checkbox"/> Commercial/Taxable <input type="checkbox"/> Residential/Tax Exempt	
EMSL-Bill to: <input type="checkbox"/> Same <input type="checkbox"/> Different - If Bill to is Different note instructions in Comments** Third Party Billing requires written authorization from third party			
Turnaround Time (TAT) Options* - Please Check			
<input type="checkbox"/> 3 Hour	<input type="checkbox"/> 6 Hour	<input type="checkbox"/> 24 Hour	<input checked="" type="checkbox"/> 48 Hour
<input type="checkbox"/> 72 Hour	<input type="checkbox"/> 96 Hour	<input type="checkbox"/> 1 Week	<input type="checkbox"/> 2 Week
*For TEM Air 3 hr through 6 hr, please call ahead to schedule. *There is a premium charge for 3 Hour TEM AHERA or EPA Level II TAT. You will be asked to sign an authorization form for this service. Analysis completed in accordance with EMSL's Terms and Conditions located in the Analytical Price Guide.			
PCM - Air <input type="checkbox"/> Check if samples are from NY <input type="checkbox"/> NIOSH 7400 <input type="checkbox"/> w/ OSHA 8hr. TWA		TEM - Air <input type="checkbox"/> 4-4.5hr TAT (AHERA only) <input type="checkbox"/> AHERA 40 CFR, Part 763 <input type="checkbox"/> NIOSH 7402 <input type="checkbox"/> EPA Level II <input type="checkbox"/> ISO 10312	
PLM - Bulk (reporting limit) <input checked="" type="checkbox"/> PLM EPA 600/R-93/116 (<1%) <input type="checkbox"/> PLM EPA NOB (<1%) Point Count <input type="checkbox"/> 400 (<0.25%) <input type="checkbox"/> 1000 (<0.1%) Point Count w/Gravimetric <input type="checkbox"/> 400 (<0.25%) <input type="checkbox"/> 1000 (<0.1%) <input type="checkbox"/> NYS-198.1 (friable in NY) <input type="checkbox"/> NYS 198.6 NOB (non-friable-NY) <input type="checkbox"/> NYS 198.8 SOF-V <input type="checkbox"/> NIOSH 9002 (<1%)		TEM - Bulk <input type="checkbox"/> TEM EPA NOB <input type="checkbox"/> NYS NOB 198.4 (non-friable-NY) <input type="checkbox"/> Chatfield SOP <input type="checkbox"/> TEM Mass Analysis-EPA 600 sec. 2.5 TEM - Water: EPA 100.2 Fibers >10µm <input type="checkbox"/> Waste <input type="checkbox"/> Drinking All Fiber Sizes <input type="checkbox"/> Waste <input type="checkbox"/> Drinking	
<input type="checkbox"/> Check For Positive Stop - Clearly Identify Homogenous Group		Filter Pore Size (Air Samples): <input type="checkbox"/> 0.8µm <input type="checkbox"/> 0.45µm	
Samplers Name: Rick Stickler CRE		Samplers Signature: Rick Stickler	
Sample #	Sample Description	Volume/Area (Air) HA # (Bulk)	Date/Time Sampled
M73119-1	See Attached CRE		
TO	Bulk Sample Log Forms		
M73119-42			
Client Sample # (s): M73119-6 TO M73119-42		Total # of Samples: 42	
Relinquished (Client): Rick Stickler		Date: 8-2-2019	Time: 15:37
Received (Lab): JBBear		Date: 8/5/19	Time: 9:15 AM
Comments/Special Instructions:			

ORIGIN ID:LSEA (608) 784-5688
RICK STICKLER

123 N 4TH STREET, SUITE 202

LA CROSSE, WI 54601
UNITED STATES US

SHIP DATE: 02AUG19
ACTWGT: 2.00 LB
CAD: 105011810/INET4160

BILL RECIPIENT

TO **BONNIE BUNN**
EMSL ANALYTICAL, INC.
6340 CASTLEPLACE DR

INDIANAPOLIS IN 46250

(800) 220-3675

REF: AS195248

INV:
PO:

DEPT:

567.J3E9E7.05A2

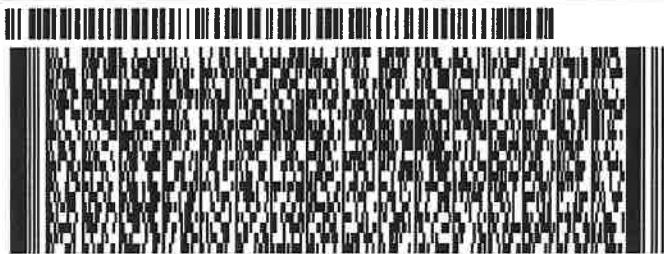

J192019082.401ur

MON - 05 AUG 10:30A
PRIORITY OVERNIGHT

TRK# **7759 0863 9570**
0201

XH MZZA

46250
IND
IN-US

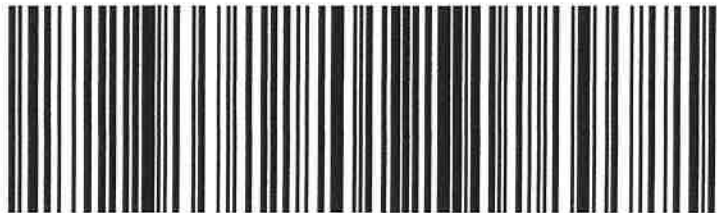

After printing this label:

1. Use the 'Print' button on this page to print your label to your laser or inkjet printer.
2. Fold the printed page along the horizontal line.
3. Place label in shipping pouch and affix it to your shipment so that the barcode portion of the label can be read and scanned.

Warning: Use only the printed original label for shipping. Using a photocopy of this label for shipping purposes is fraudulent and could result in additional billing charges, along with the cancellation of your FedEx account number.

Use of this system constitutes your agreement to the service conditions in the current FedEx Service Guide, available on fedex.com. FedEx will not be responsible for any claim in excess of \$100 per package, whether the result of loss, damage, delay, non-delivery, misdelivery, or misinformation, unless you declare a higher value, pay an additional charge, document your actual loss and file a timely claim. Limitations found in the current FedEx Service Guide apply. Your right to recover from FedEx for any loss, including intrinsic value of the package, loss of sales, income interest, profit, attorney's fees, costs, and other forms of damage whether direct, incidental, consequential, or special is limited to the greater of \$100 or the authorized declared value. Recovery cannot exceed actual documented loss. Maximum for items of extraordinary value is \$1,000, e.g. jewelry, precious metals, negotiable instruments and other items listed in our Service Guide. Written claims must be filed within strict time limits, see current FedEx Service Guide.



EMSL Analytical, Inc.

6340 CastlePlace Dr., Indianapolis, IN 46250

Phone: (317) 803-2997 Fax: (317) 803-3047 Email: indianapolislaboratory@emsl.com

Attn: Rick Stickler
Coulee Region Environmental, LLC
401 Main St., Suite 503
La Crosse, WI 54601

Fax: (608) 784-7350 Phone: (608) 782-8655
Project: **MENARD, 423 CHARLES CT., LACROSSE WI**

Customer ID: MIDW52
Customer PO: AS195248
Received: 08/05/19 9:15 AM

EMSL Order: 161915502
EMSL Proj ID:
Cust COC ID
Project Type: Standard

Confirmation of Samples Received

Cust Sample	EMSL Order ID	Test	Received Date	TAT	Due Date
M73119-1	161915502-0001	PLM	8/5/2019 9:15:00 AM	48 Hour	8/7/2019 9:15:00 AM
M73119-2	161915502-0002	PLM	8/5/2019 9:15:00 AM	48 Hour	8/7/2019 9:15:00 AM
M73119-3	161915502-0003	PLM	8/5/2019 9:15:00 AM	48 Hour	8/7/2019 9:15:00 AM
M73119-4	161915502-0004	PLM	8/5/2019 9:15:00 AM	48 Hour	8/7/2019 9:15:00 AM
M73119-5	161915502-0005	PLM	8/5/2019 9:15:00 AM	48 Hour	8/7/2019 9:15:00 AM
M73119-6	161915502-0006	PLM	8/5/2019 9:15:00 AM	48 Hour	8/7/2019 9:15:00 AM
M73119-7	161915502-0007	PLM	8/5/2019 9:15:00 AM	48 Hour	8/7/2019 9:15:00 AM
M73119-8	161915502-0008	PLM	8/5/2019 9:15:00 AM	48 Hour	8/7/2019 9:15:00 AM
M73119-9	161915502-0009	PLM	8/5/2019 9:15:00 AM	48 Hour	8/7/2019 9:15:00 AM
M73119-10	161915502-0010	PLM	8/5/2019 9:15:00 AM	48 Hour	8/7/2019 9:15:00 AM
M73119-11	161915502-0011	PLM	8/5/2019 9:15:00 AM	48 Hour	8/7/2019 9:15:00 AM
M73119-12	161915502-0012	PLM	8/5/2019 9:15:00 AM	48 Hour	8/7/2019 9:15:00 AM
M73119-13	161915502-0013	PLM	8/5/2019 9:15:00 AM	48 Hour	8/7/2019 9:15:00 AM
M73119-14	161915502-0014	PLM	8/5/2019 9:15:00 AM	48 Hour	8/7/2019 9:15:00 AM



EMSL Analytical, Inc.

6340 CastlePlace Dr., Indianapolis, IN 46250

Phone: (317) 803-2997 Fax: (317) 803-3047 Email: indianapolislaboratory@emsl.com

Attn: Rick Stickler
Coulee Region Environmental, LLC
401 Main St., Suite 503
La Crosse, WI 54601
Fax: (608) 784-7350 Phone: (608) 782-8655
Project: **MENARD, 423 CHARLES CT., LACROSSE WI**

Customer ID: MIDW52
Customer PO: AS195248
Received: 08/05/19 9:15 AM
EMSL Order: 161915502
EMSL Proj ID:
Cust COC ID
Project Type: Standard

Confirmation of Samples Received

Cust Sample	EMSL Order ID	Test	Received Date	TAT	Due Date
M73119-15	161915502-0015	PLM	8/5/2019 9:15:00 AM	48 Hour	8/7/2019 9:15:00 AM
M73119-16	161915502-0016	PLM	8/5/2019 9:15:00 AM	48 Hour	8/7/2019 9:15:00 AM
M73119-17	161915502-0017	PLM	8/5/2019 9:15:00 AM	48 Hour	8/7/2019 9:15:00 AM
M73119-18	161915502-0018	PLM	8/5/2019 9:15:00 AM	48 Hour	8/7/2019 9:15:00 AM
M73119-19	161915502-0019	PLM	8/5/2019 9:15:00 AM	48 Hour	8/7/2019 9:15:00 AM
M73119-20	161915502-0020	PLM	8/5/2019 9:15:00 AM	48 Hour	8/7/2019 9:15:00 AM
M73119-21	161915502-0021	PLM	8/5/2019 9:15:00 AM	48 Hour	8/7/2019 9:15:00 AM
M73119-22	161915502-0022	PLM	8/5/2019 9:15:00 AM	48 Hour	8/7/2019 9:15:00 AM
M73119-23	161915502-0023	PLM	8/5/2019 9:15:00 AM	48 Hour	8/7/2019 9:15:00 AM
M73119-24	161915502-0024	PLM	8/5/2019 9:15:00 AM	48 Hour	8/7/2019 9:15:00 AM
M73119-25	161915502-0025	PLM	8/5/2019 9:15:00 AM	48 Hour	8/7/2019 9:15:00 AM
M73119-26	161915502-0026	PLM	8/5/2019 9:15:00 AM	48 Hour	8/7/2019 9:15:00 AM
M73119-27	161915502-0027	PLM	8/5/2019 9:15:00 AM	48 Hour	8/7/2019 9:15:00 AM
M73119-28	161915502-0028	PLM	8/5/2019 9:15:00 AM	48 Hour	8/7/2019 9:15:00 AM



EMSL Analytical, Inc.

6340 CastlePlace Dr., Indianapolis, IN 46250

Phone: (317) 803-2997 Fax: (317) 803-3047 Email: indianapolislabs@emsl.com

Attn: Rick Stickler
Coulee Region Environmental, LLC
401 Main St., Suite 503
La Crosse, WI 54601

Fax: (608) 784-7350 Phone: (608) 782-8655
Project: **MENARD, 423 CHARLES CT., LACROSSE WI**

Customer ID: MIDW52
Customer PO: AS195248
Received: 08/05/19 9:15 AM

EMSL Order: 161915502
EMSL Proj ID:
Cust COC ID
Project Type: Standard

Confirmation of Samples Received

Cust Sample	EMSL Order ID	Test	Received Date	TAT	Due Date
M73119-29	161915502-0029	PLM	8/5/2019 9:15:00 AM	48 Hour	8/7/2019 9:15:00 AM
M73119-30	161915502-0030	PLM	8/5/2019 9:15:00 AM	48 Hour	8/7/2019 9:15:00 AM
M73119-31	161915502-0031	PLM	8/5/2019 9:15:00 AM	48 Hour	8/7/2019 9:15:00 AM
M73119-32	161915502-0032	PLM	8/5/2019 9:15:00 AM	48 Hour	8/7/2019 9:15:00 AM
M73119-33	161915502-0033	PLM	8/5/2019 9:15:00 AM	48 Hour	8/7/2019 9:15:00 AM
M73119-34	161915502-0034	PLM	8/5/2019 9:15:00 AM	48 Hour	8/7/2019 9:15:00 AM
M73119-35	161915502-0035	PLM	8/5/2019 9:15:00 AM	48 Hour	8/7/2019 9:15:00 AM
M73119-36	161915502-0036	PLM	8/5/2019 9:15:00 AM	48 Hour	8/7/2019 9:15:00 AM
M73119-37	161915502-0037	PLM	8/5/2019 9:15:00 AM	48 Hour	8/7/2019 9:15:00 AM
M73119-38	161915502-0038	PLM	8/5/2019 9:15:00 AM	48 Hour	8/7/2019 9:15:00 AM
M73119-39	161915502-0039	PLM	8/5/2019 9:15:00 AM	48 Hour	8/7/2019 9:15:00 AM
M73119-40	161915502-0040	PLM	8/5/2019 9:15:00 AM	48 Hour	8/7/2019 9:15:00 AM
M73119-41	161915502-0041	PLM	8/5/2019 9:15:00 AM	48 Hour	8/7/2019 9:15:00 AM
M73119-42	161915502-0042	PLM	8/5/2019 9:15:00 AM	48 Hour	8/7/2019 9:15:00 AM



EMSL Analytical, Inc.

6340 CastlePlace Dr. Indianapolis, IN 46250
Tel/Fax: (317) 803-2997 / (317) 803-3047
http://www.EMSL.com / indianapolislabs@emsl.com

EMSL Order: 161915502
Customer ID: MIDW52
Customer PO: AS195248
Project ID:

Attention: Rick Stickler
Coulee Region Environmental, LLC
401 Main St., Suite 503
La Crosse, WI 54601

Phone: (608) 782-8655
Fax: (608) 784-7350
Received Date: 08/05/2019 9:15 AM
Analysis Date: 08/06/2019 - 08/07/2019
Collected Date: 07/31/2019

Project: MENARD, 423 CHARLES CT., LACROSSE WI

Test Report: Asbestos Analysis of Bulk Materials via EPA 600/R-93/116 Method using Polarized Light Microscopy

Sample	Description	Appearance	Non-Asbestos		Asbestos
			% Fibrous	% Non-Fibrous	% Type
M73119-1-Finish Coat <small>161915502-0001</small>	Plaster wall It grey rough coat off white thin coat basement stairs	White Non-Fibrous Homogeneous		100% Non-fibrous (Other)	None Detected
M73119-1-Base Coat <small>161915502-0001A</small>	Plaster wall It grey rough coat off white thin coat basement stairs <i>Result includes a small amount of inseparable attached material</i>	Gray Non-Fibrous Homogeneous	5% Cellulose	20% Quartz 75% Non-fibrous (Other)	None Detected
M73119-2-Finish Coat <small>161915502-0002</small>	Plaster wall It grey rough coat off white thin coat 1st hall	White Non-Fibrous Homogeneous		100% Non-fibrous (Other)	None Detected
M73119-2-Base Coat <small>161915502-0002A</small>	Plaster wall It grey rough coat off white thin coat 1st hall <i>Result includes a small amount of inseparable attached material</i>	Gray Non-Fibrous Homogeneous	5% Cellulose	20% Quartz 75% Non-fibrous (Other)	None Detected
M73119-3-Finish Coat <small>161915502-0003</small>	Plaster wall It grey rough coat off white thin coat 1st hall south of 32	White Non-Fibrous Homogeneous		100% Non-fibrous (Other)	None Detected
M73119-3-Base Coat <small>161915502-0003A</small>	Plaster wall It grey rough coat off white thin coat 1st hall south of 32 <i>Result includes a small amount of inseparable attached material</i>	Gray Non-Fibrous Homogeneous	5% Cellulose	20% Quartz 75% Non-fibrous (Other)	None Detected
M73119-4 <small>161915502-0004</small>	Window glazing compound front porch DH south	Gray/Green Non-Fibrous Homogeneous		100% Non-fibrous (Other)	None Detected
M73119-5 <small>161915502-0005</small>	Window glazing compound front porch DH 6" n of #4	Gray/Green Non-Fibrous Homogeneous		100% Non-fibrous (Other)	None Detected
M73119-6 <small>161915502-0006</small>	Window glazing compound front porch DH north	Gray Non-Fibrous Homogeneous		100% Non-fibrous (Other)	None Detected
M73119-7 <small>161915502-0007</small>	12"x12" acoustical ceiling tile panel #1/even depression pattern kacki bedroom	Tan/White Fibrous Homogeneous	95% Cellulose	5% Non-fibrous (Other)	None Detected
M73119-8 <small>161915502-0008</small>	12"x12" acoustical ceiling tile panel #1/even depression pattern kacki bedroom	Tan/White Fibrous Homogeneous	95% Cellulose	5% Non-fibrous (Other)	None Detected
M73119-9 <small>161915502-0009</small>	12"x12" acoustical ceiling tile panel #1/even depression pattern laundry kacki	Tan/White Fibrous Homogeneous	95% Cellulose	5% Non-fibrous (Other)	None Detected

Initial report from: 08/07/2019 10:42:08



EMSL Analytical, Inc.

6340 CastlePlace Dr. Indianapolis, IN 46250
Tel/Fax: (317) 803-2997 / (317) 803-3047
http://www.EMSL.com / indianapolislab@emsl.com

EMSL Order: 161915502
Customer ID: MIDW52
Customer PO: AS195248
Project ID:

Test Report: Asbestos Analysis of Bulk Materials via EPA 600/R-93/116 Method using Polarized Light Microscopy

Sample	Description	Appearance	Non-Asbestos		Asbestos
			% Fibrous	% Non-Fibrous	% Type
M73119-10 161915502-0010	Linoleum #1 white & grey square pattern & grey backer laundry	Gray/Beige Fibrous Heterogeneous	30% Cellulose 5% Glass	65% Non-fibrous (Other)	None Detected
M73119-11 161915502-0011	Linoleum #1 white & grey square pattern & grey backer laundry	Gray/Beige Fibrous Heterogeneous	30% Cellulose 5% Glass	65% Non-fibrous (Other)	None Detected
M73119-12 161915502-0012	Linoleum #1 white & grey square pattern & grey backer laundry	Gray/Beige Fibrous Heterogeneous	30% Cellulose 5% Glass	65% Non-fibrous (Other)	None Detected
M73119-13-Floor Tile 161915502-0013	12"x12" vinyl floor tile & black masti felt bathroom	Green Non-Fibrous Homogeneous		100% Non-fibrous (Other)	None Detected
M73119-13-Mastic 161915502-0013A	12"x12" vinyl floor tile & black masti felt bathroom	Yellow Non-Fibrous Homogeneous		100% Non-fibrous (Other)	None Detected
M73119-13-Felt 161915502-0013B	12"x12" vinyl floor tile & black masti felt bathroom	Black Fibrous Homogeneous	60% Cellulose	40% Non-fibrous (Other)	None Detected
M73119-14-Floor Tile 161915502-0014	12"x12" vinyl floor tile & black masti felt hall	Green Non-Fibrous Homogeneous		100% Non-fibrous (Other)	None Detected
M73119-14-Mastic 161915502-0014A	12"x12" vinyl floor tile & black masti felt hall	Yellow Non-Fibrous Homogeneous		100% Non-fibrous (Other)	None Detected
M73119-14-Felt 161915502-0014B	12"x12" vinyl floor tile & black masti felt hall	Black Fibrous Homogeneous	60% Cellulose	40% Non-fibrous (Other)	None Detected
M73119-15-Floor Tile 161915502-0015	12"x12" vinyl floor tile & black masti felt hall	Green Non-Fibrous Homogeneous		100% Non-fibrous (Other)	None Detected
M73119-15-Mastic 161915502-0015A	12"x12" vinyl floor tile & black masti felt hall	Yellow Non-Fibrous Homogeneous		100% Non-fibrous (Other)	None Detected
M73119-15-Felt 161915502-0015B	12"x12" vinyl floor tile & black masti felt hall	Black Fibrous Homogeneous	60% Cellulose	40% Non-fibrous (Other)	None Detected
M73119-16-Ceramic Tile 161915502-0016	4" ceramic wall tile & brown adhesive & grey grout bath	White Non-Fibrous Homogeneous		100% Non-fibrous (Other)	None Detected
M73119-16-Adhesive 161915502-0016A	4" ceramic wall tile & brown adhesive & grey grout bath	Brown/Tan Non-Fibrous Homogeneous		100% Non-fibrous (Other)	None Detected
M73119-16-Grout 161915502-0016B	4" ceramic wall tile & brown adhesive & grey grout bath	Tan/White Non-Fibrous Homogeneous		5% Quartz 95% Non-fibrous (Other)	None Detected
M73119-17-Ceramic Tile 161915502-0017	4" ceramic wall tile & brown adhesive & grey grout bath	White Non-Fibrous Homogeneous		100% Non-fibrous (Other)	None Detected
M73119-17-Adhesive 161915502-0017A	4" ceramic wall tile & brown adhesive & grey grout bath	Brown/Tan Non-Fibrous Homogeneous		100% Non-fibrous (Other)	None Detected
M73119-17-Grout 161915502-0017B	4" ceramic wall tile & brown adhesive & grey grout bath	Gray/White Non-Fibrous Homogeneous		10% Quartz 90% Non-fibrous (Other)	None Detected

Initial report from: 08/07/2019 10:42:08



EMSL Analytical, Inc.

6340 CastlePlace Dr. Indianapolis, IN 46250
Tel/Fax: (317) 803-2997 / (317) 803-3047
http://www.EMSL.com / indianapolislab@emsl.com

EMSL Order: 161915502
Customer ID: MIDW52
Customer PO: AS195248
Project ID:

Test Report: Asbestos Analysis of Bulk Materials via EPA 600/R-93/116 Method using Polarized Light Microscopy

Sample	Description	Appearance	Non-Asbestos		Asbestos
			% Fibrous	% Non-Fibrous	% Type
M73119-18-Ceramic Tile <small>161915502-0018</small>	4" ceramic wall tile & brown adhesive & grey grout bath	White Non-Fibrous Homogeneous		100% Non-fibrous (Other)	None Detected
M73119-18-Adhesive <small>161915502-0018A</small>	4" ceramic wall tile & brown adhesive & grey grout bath	Brown/Tan Non-Fibrous Homogeneous		100% Non-fibrous (Other)	None Detected
M73119-18-Grout <small>161915502-0018B</small>	4" ceramic wall tile & brown adhesive & grey grout bath	White Non-Fibrous Homogeneous		5% Quartz 95% Non-fibrous (Other)	None Detected
M73119-19-Transite <small>161915502-0019</small>	Grey transite cement board siding & black felt backer & foil & brown paper backer entry	Gray Fibrous Homogeneous		80% Non-fibrous (Other)	20% Chrysotile
M73119-19-Felt <small>161915502-0019A</small>	Grey transite cement board siding & black felt backer & foil & brown paper backer entry	Black Fibrous Homogeneous	70% Cellulose	30% Non-fibrous (Other)	None Detected
M73119-19-Backing <small>161915502-0019B</small>	Grey transite cement board siding & black felt backer & foil & brown paper backer entry	Tan/Black/Silver Fibrous Homogeneous	90% Cellulose	10% Non-fibrous (Other)	None Detected
M73119-20-Felt <small>161915502-0020</small>	Black felt backer & brown paper & foild backer behidn transite	Black Fibrous Homogeneous	70% Cellulose	30% Non-fibrous (Other)	None Detected
M73119-20-Backing <small>161915502-0020A</small>	Black felt backer & brown paper & foild backer behidn transite	Tan/Black/Silver Fibrous Homogeneous	90% Cellulose	10% Non-fibrous (Other)	None Detected
M73119-21-Felt <small>161915502-0021</small>	Black felt backer & brown paper & foild backer behidn transite	Black Fibrous Homogeneous	60% Cellulose	40% Non-fibrous (Other)	None Detected
M73119-21-Backing <small>161915502-0021A</small>	Black felt backer & brown paper & foild backer behidn transite	Tan/Black/Silver Fibrous Homogeneous	90% Cellulose	10% Non-fibrous (Other)	None Detected
M73119-22 <small>161915502-0022</small>	Black felt behind ext lap siding behind transite at rear entry	Black Fibrous Homogeneous	70% Cellulose	30% Non-fibrous (Other)	None Detected
M73119-23 <small>161915502-0023</small>	Black felt behind ext lap siding behind transite 1' n of #22	Black Fibrous Homogeneous	70% Cellulose	30% Non-fibrous (Other)	None Detected
M73119-24 <small>161915502-0024</small>	Black felt behind ext lap siding behind transite 6" below #23	Black Fibrous Homogeneous	70% Cellulose	30% Non-fibrous (Other)	None Detected
M73119-25 <small>161915502-0025</small>	Attic loose fill insulation white fluffy #1 east end	Gray Fibrous Homogeneous	5% Cellulose 90% Min. Wool	5% Non-fibrous (Other)	None Detected
M73119-26 <small>161915502-0026</small>	Attic loose fill insulation white fluffy #1 south end	Gray Fibrous Homogeneous	5% Cellulose 90% Min. Wool	5% Non-fibrous (Other)	None Detected
M73119-27 <small>161915502-0027</small>	Attic loose fill insulation white fluffy #1 west end	Gray Fibrous Homogeneous	5% Cellulose 90% Min. Wool	5% Non-fibrous (Other)	None Detected
M73119-28 <small>161915502-0028</small>	Attic loose fill insulation brown wool like #2 east	Tan Fibrous Homogeneous	98% Cellulose	2% Non-fibrous (Other)	None Detected

Initial report from: 08/07/2019 10:42:08



EMSL Analytical, Inc.

6340 CastlePlace Dr. Indianapolis, IN 46250

Tel/Fax: (317) 803-2997 / (317) 803-3047

http://www.EMSL.com / indianapolislab@emsl.com

EMSL Order: 161915502

Customer ID: MIDW52

Customer PO: AS195248

Project ID:

Test Report: Asbestos Analysis of Bulk Materials via EPA 600/R-93/116 Method using Polarized Light Microscopy

Sample	Description	Appearance	Non-Asbestos		Asbestos
			% Fibrous	% Non-Fibrous	% Type
M73119-29 161915502-0029	Attic loose fill insulation brown wool like #2 south	Tan Fibrous Homogeneous	98% Cellulose	2% Non-fibrous (Other)	None Detected
M73119-30 161915502-0030	Attic loose fill insulation brown wool like #2 west	Tan Fibrous Homogeneous	98% Cellulose	2% Non-fibrous (Other)	None Detected
M73119-31 161915502-0031	Attic lino #2 black/brown backer wood pattern	Brown/Red/Black Fibrous Heterogeneous	30% Cellulose	70% Non-fibrous (Other)	None Detected
M73119-32 161915502-0032	Attic lino #2 black/brown backer light pattern	Brown/Red/Black Fibrous Heterogeneous	30% Cellulose	70% Non-fibrous (Other)	None Detected
M73119-33 161915502-0033	Attic lino #2 black/brown backer dk pattern	Brown/Red/Black Fibrous Heterogeneous	30% Cellulose	70% Non-fibrous (Other)	None Detected
M73119-34 161915502-0034	Brown paper/felt attic floor north	Brown/Black Fibrous Homogeneous	90% Cellulose	10% Non-fibrous (Other)	None Detected
M73119-35 161915502-0035	Brown paper/felt attic floor south	Brown Fibrous Homogeneous	90% Cellulose	10% Non-fibrous (Other)	None Detected
M73119-36 161915502-0036	Brown paper/felt attic floor west	Brown/Black Fibrous Homogeneous	90% Cellulose	10% Non-fibrous (Other)	None Detected
M73119-37-Siding 161915502-0037	Brown/blk asphalt siding garage	Tan/Black Fibrous Heterogeneous	30% Cellulose	70% Non-fibrous (Other)	None Detected
M73119-37-Felt 161915502-0037A	Brown/blk asphalt siding garage	Black Fibrous Homogeneous	60% Cellulose	40% Non-fibrous (Other)	None Detected
M73119-38-Siding 161915502-0038	Brown/blk asphalt siding garage	Tan/Black Fibrous Heterogeneous	30% Cellulose	70% Non-fibrous (Other)	None Detected
M73119-38-Felt 161915502-0038A	Brown/blk asphalt siding garage	Black Fibrous Homogeneous	60% Cellulose	40% Non-fibrous (Other)	None Detected
M73119-39-Siding 161915502-0039	Brown/blk asphalt siding garage	Tan/Black Fibrous Heterogeneous	30% Cellulose	70% Non-fibrous (Other)	None Detected
M73119-39-Felt 161915502-0039A	Brown/blk asphalt siding garage	Black Fibrous Homogeneous	60% Cellulose	40% Non-fibrous (Other)	None Detected
M73119-40-Linoleum 161915502-0040	Lino #3 white & gold pattern linoleum floor & brown backer bedroom	White/Green Fibrous Heterogeneous	30% Cellulose 5% Glass	65% Non-fibrous (Other)	None Detected
M73119-40-Backing 161915502-0040A	Lino #3 white & gold pattern linoleum floor & brown backer bedroom	Brown Fibrous Homogeneous	95% Cellulose	5% Non-fibrous (Other)	None Detected
M73119-40-Mastic 161915502-0040B	Lino #3 white & gold pattern linoleum floor & brown backer bedroom	Brown Non-Fibrous Homogeneous		100% Non-fibrous (Other)	None Detected
M73119-41-Linoleum 161915502-0041	Lino #3 white & gold pattern linoleum floor & brown backer bedroom	White/Green Fibrous Heterogeneous	30% Cellulose 5% Glass	65% Non-fibrous (Other)	None Detected

Initial report from: 08/07/2019 10:42:08



EMSL Analytical, Inc.

6340 CastlePlace Dr. Indianapolis, IN 46250
Tel/Fax: (317) 803-2997 / (317) 803-3047
http://www.EMSL.com / indianapolislab@emsl.com

EMSL Order: 161915502
Customer ID: MIDW52
Customer PO: AS195248
Project ID:

Test Report: Asbestos Analysis of Bulk Materials via EPA 600/R-93/116 Method using Polarized Light Microscopy

Sample	Description	Appearance	Non-Asbestos		Asbestos
			% Fibrous	% Non-Fibrous	% Type
M73119-41-Backing 161915502-0041A	Lino #3 white & gold pattern linoleum floor & brown backer bedroom	Brown Fibrous Homogeneous	95% Cellulose	5% Non-fibrous (Other)	None Detected
M73119-41-Mastic 161915502-0041B	Lino #3 white & gold pattern linoleum floor & brown backer bedroom	Brown Non-Fibrous Homogeneous		100% Non-fibrous (Other)	None Detected
M73119-42-Linoleum 161915502-0042	Lino #3 white & gold pattern linoleum floor & brown backer bedroom	White/Green Fibrous Heterogeneous	30% Cellulose 5% Glass	65% Non-fibrous (Other)	None Detected
M73119-42-Backing 161915502-0042A	Lino #3 white & gold pattern linoleum floor & brown backer bedroom	Brown Fibrous Homogeneous	95% Cellulose	5% Non-fibrous (Other)	None Detected
M73119-42-Mastic 161915502-0042B	Lino #3 white & gold pattern linoleum floor & brown backer bedroom	Brown Non-Fibrous Homogeneous	2% Synthetic	98% Non-fibrous (Other)	None Detected

Analyst(s)
Ross Matlock (47)
Trevor Maggart (23)

Richard N. Harding
Richard Harding, Laboratory Manager
or Other Approved Signatory

EMSL maintains liability limited to cost of analysis. The above analyses were performed in general compliance with Appendix E to Subpart E of 40 CFR (previously EPA 600/M4-82-020 "Interim Method"), but augmented with procedures outlined in the 1993 ("final") version of the method. This report relates only to the samples reported above, and may not be reproduced, except in full, without written approval by EMSL. EMSL bears no responsibility for sample collection activities or analytical method limitations. Interpretation and use of test results are the responsibility of the client. All samples received in acceptable condition unless otherwise noted. This report must not be used by the client to claim product certification, approval, or endorsement by NVLAP, NIST or any agency of the federal government. EMSL recommends gravimetric reduction for all non-friable organically bound materials prior to analysis. Estimation of uncertainty is available on request.
Samples analyzed by EMSL Analytical, Inc. Indianapolis, IN NVLAP Lab Code 200188-0, AZ0939, CA 2575, CO AL-15132, TX 300262

Initial report from: 08/07/2019 10:42:08

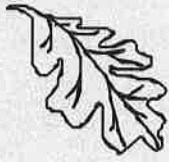

Appendices

Appendix B

CRE Company Asbestos Certification

**Wisconsin Asbestos Inspector & Management
Planner, Richard Stickler**

Company Certificate

This certifies that

COULEE REGION ENVIRONMENTAL LLC

123 4TH ST N STE 202
LA CROSSE WI 54601-3236

is certified under ch. DHS 159, Wis. Adm. Code as a

Asbestos Company -- Primary

Certificate Issue Date: 04/24/2019
Expiration Date: 04/12/2021, 12:01 a.m.
Certification #: CAP-2186440

Wisconsin Department of Health Services
Division of Public Health
Bureau of Environmental and Occupational Health
Asbestos & Lead Section
PO Box 2659
Madison WI 53701-2659
Phone: (608) 261-6876



Miriam Hasan
Miriam Hasan, Unit Supervisor



Issued By
STATE OF WISCONSIN
Dept. of Health Services

Richard F Stickler
W5841 Brickyard Ln
La Crosse WI 54601-2204

		190 lbs	6' 02"
PD-425	Exp: 04/15/2020	09/19/1956	

Training due by: 04/15/2020



Issued By
STATE OF WISCONSIN
Dept. of Health Services

Richard F Stickler
W5841 Brickyard Ln
La Crosse WI 54601-2204

		190 lbs	6' 02"
ACS-425	Exp: 04/02/2020	09/19/1956	

Training due by: 04/02/2020



ASBESTOS INSPECTOR
Issued By
STATE OF WISCONSIN
Dept. of Health Services

Richard F Stickler
W5841 Brickyard Ln
La Crosse WI 54601-2204

		185 lbs	6' 02"
II-425	Exp: 10/05/2019	09/19/1956	

Training due by: 10/05/2019



ASBESTOS MGMT PLANNER
Issued By
STATE OF WISCONSIN
Dept. of Health Services

Richard F Stickler
W5841 Brickyard Ln
La Crosse WI 54601-2204

		185 lbs	6' 02"
AMP-425	Exp: 10/05/2019	09/19/1956	

Training due by: 10/05/2019

License Type	Number	Expires
INSPECTOR	18-1030	08-10-2019

RICHARD STICKLER

DOB: 09-19-1956

Issued: 09-07-2018



Michael A. Mauro
Labor Commissioner

This person is licensed to perform asbestos work in the State of Iowa. ID card is intended for official use only and must be present on jobsite.



Appendices

Appendix C

EMSL Analytical, Inc.,

**NVLAP Accreditation Statement
Bulk Sample Analysis, PLM**

United States Department of Commerce
National Institute of Standards and Technology



Certificate of Accreditation to ISO/IEC 17025:2005

NVLAP LAB CODE: 200188-0

EMSL Analytical, Inc.
Indianapolis, IN

*is accredited by the National Voluntary Laboratory Accreditation Program for specific services,
listed on the Scope of Accreditation, for:*

Asbestos Fiber Analysis

*This laboratory is accredited in accordance with the recognized International Standard ISO/IEC 17025:2005.
This accreditation demonstrates technical competence for a defined scope and the operation of a laboratory quality
management system (refer to joint ISO-ILAC-IAF Communique dated January 2009).*

2019-04-01 through 2020-03-31

Effective Dates



For the National Voluntary Laboratory Accreditation Program



SCOPE OF ACCREDITATION TO ISO/IEC 17025:2005

EMSL Analytical, Inc.
6340 Castleplace Dr.
Indianapolis, IN 46250
Mr. Richard Harding
Phone: 317-803-2997 Fax: 317-803-3047
Email: rharding@emsl.com
<http://www.emsl.com>

ASBESTOS FIBER ANALYSIS

NVLAP LAB CODE 200188-0

Bulk Asbestos Analysis

Code

Description

18/A01

EPA -- 40 CFR Appendix E to Subpart E of Part 763, Interim Method of the Determination of Asbestos in Bulk Insulation Samples

18/A03

EPA 600/R-93/116: Method for the Determination of Asbestos in Bulk Building Materials

Airborne Asbestos Analysis

Code

Description

18/A02

U.S. EPA's "Interim Transmission Electron Microscopy Analytical Methods-Mandatory and Nonmandatory-and Mandatory Section to Determine Completion of Response Actions" as found in 40 CFR, Part 763, Subpart E, Appendix A.

A handwritten signature in black ink, appearing to read "David S. Gorman".

For the National Voluntary Laboratory Accreditation Program



Appendices

Appendix D

WDNR

Pre-Demolition Environmental Checklist,
DNR Publication WA-651-07
(Electronically Attached)