

**DEMOLITION GENERAL NOTES**

1. THE CONTRACTOR SHALL REVIEW ALL DEMOLITION AND CONSTRUCTION PLANS PRIOR TO STARTING DEMOLITION. THE CONTRACTOR SHALL NOTIFY THE ARCHITECT OF ANY ERRORS OR DISCREPANCIES PRIOR TO STARTING DEMOLITION.
2. REMOVE EXISTING FLOOR FINISHES, WALL FINISHES, CEILING FINISHES, ETC. AS REQUIRED IN ROOMS RECEIVING NEW FINISHES. PREP SURFACES TO RECEIVE NEW FINISH MATERIALS. SEE CONSTRUCTION PLANS AND FINISH PLANS.
3. THE CONTRACTOR SHALL TAKE STEPS TO MITIGATE THE SPREAD OF DUST, DEBRIS, AND CONSTRUCTION MATERIALS OUTSIDE OF CURRENT PROJECT PHASE.
4. THE CONTRACTOR SHALL MAINTAIN APPROPRIATE EGRESS ROUTES DURING PHASED DEMOLITION. CONSULT ARCHITECT FOR ROUTE EXTENTS AND SIZES, AND REPORT DISCREPANCIES IMMEDIATELY.
5. REFER TO ENLARGED GUEST ROOM PLANS & ELEVATIONS (SHEETS A8.1-A8.8) FOR GUEST ROOM DEMOLITION INFORMATION.

**DEMOLITION KEYNOTES**

Key Value	Keynote Text
DD1	REMOVE EXISTING PARTITION TO EXTENTS SHOWN. PREPARE FOR NEW CONSTRUCTION AND FINISHES AS REQUIRED.
DD2	REMOVE EXISTING CASEWORK AS SHOWN. PREPARE ANY ADJACENT SURFACES TO RECEIVE NEW CONSTRUCTION/FINISHES.
DD3	REMOVE EXISTING DOOR AND JAMB. PREPARE FOR NEW CONSTRUCTION AS REQUIRED.
DD4	REMOVE EXISTING PLUMBING FIXTURE. PREPARE PLUMBING FOR NEW FIXTURE IF REQUIRED, OR CAP AND COVER AS REQUIRED.
DD5	REMOVE EXISTING FLOOR FINISH, PREP FOR NEW FLOOR FINISH AS REQUIRED.
DD6	SALVAGE FIRE EXTINGUISHER CABINET FOR REUSE. PATCH AND REPAIR WALL OPENING AS REQUIRED. SEE PLANS FOR NEW FEC LOCATIONS.
DD7	SALVAGE EXISTING ACT CEILING GRID, REMOVE ALL TILES AND PREPARE TO REPLACE PER SHEET A2.1.

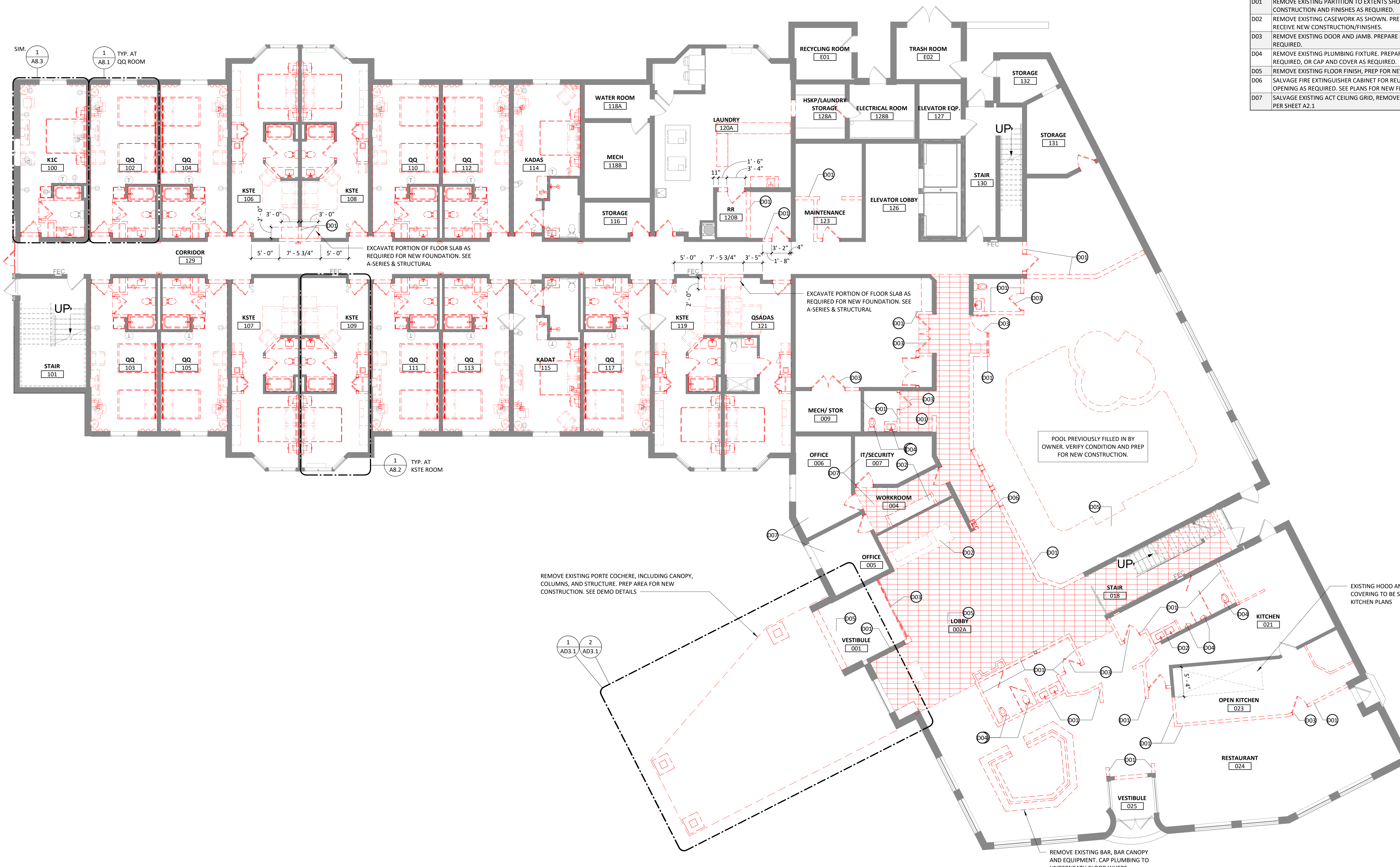

DESIGN REVIEW SET  
05/29/2026

ORIGINAL ISSUE:  
05/22/2026  
REVISIONS:  
NO DESCRIPTION DATE

2025-1651  
ESG PROJECT NUMBER

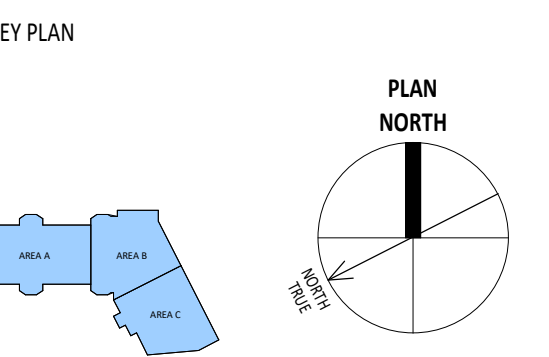

LEVEL 1 OVERALL DEMOLITION  
PLAN

**AD1.1**



**2 NORTH ELEVATION - DEMOLITION**  
AD2.1 1/8" = 1'-0"

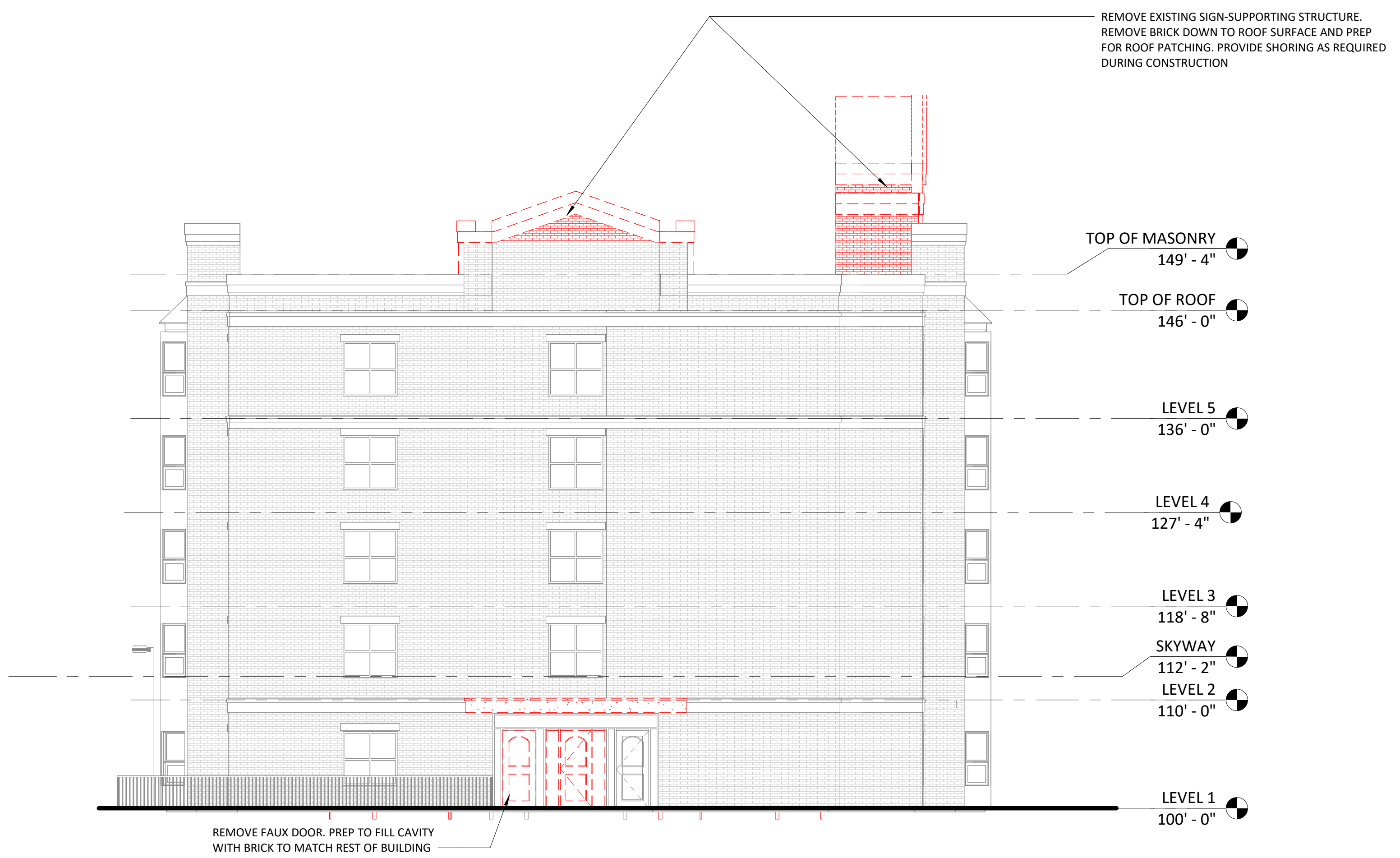

**1 WEST ELEVATION - DEMOLITION**  
AD2.1 1/8" = 1'-0"

DESIGN REVIEW SET  
05/29/2026

ORIGINAL ISSUE:  
05/22/2026

REVISIONS:  
NO DESCRIPTION DATE

2025-1651  
ESG PROJECT NUMBER

KEY PLAN

EXTERIOR DEMOLITION  
ELEVATIONS

**AD2.1**

CONSULTANT

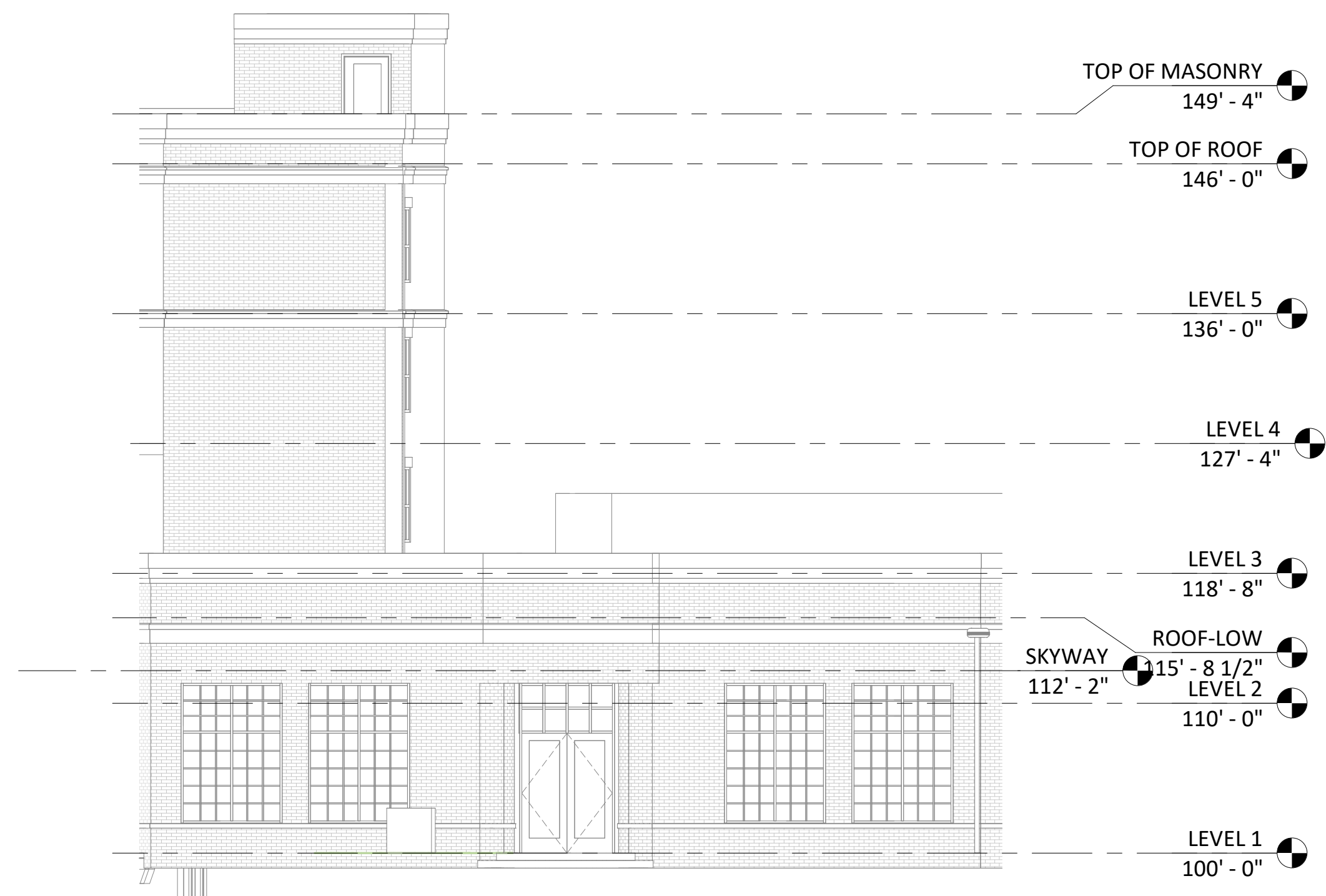

**4 SE ELEVATION 2 - DEMOLITION**  
AD2.2 1/8" = 1'-0"

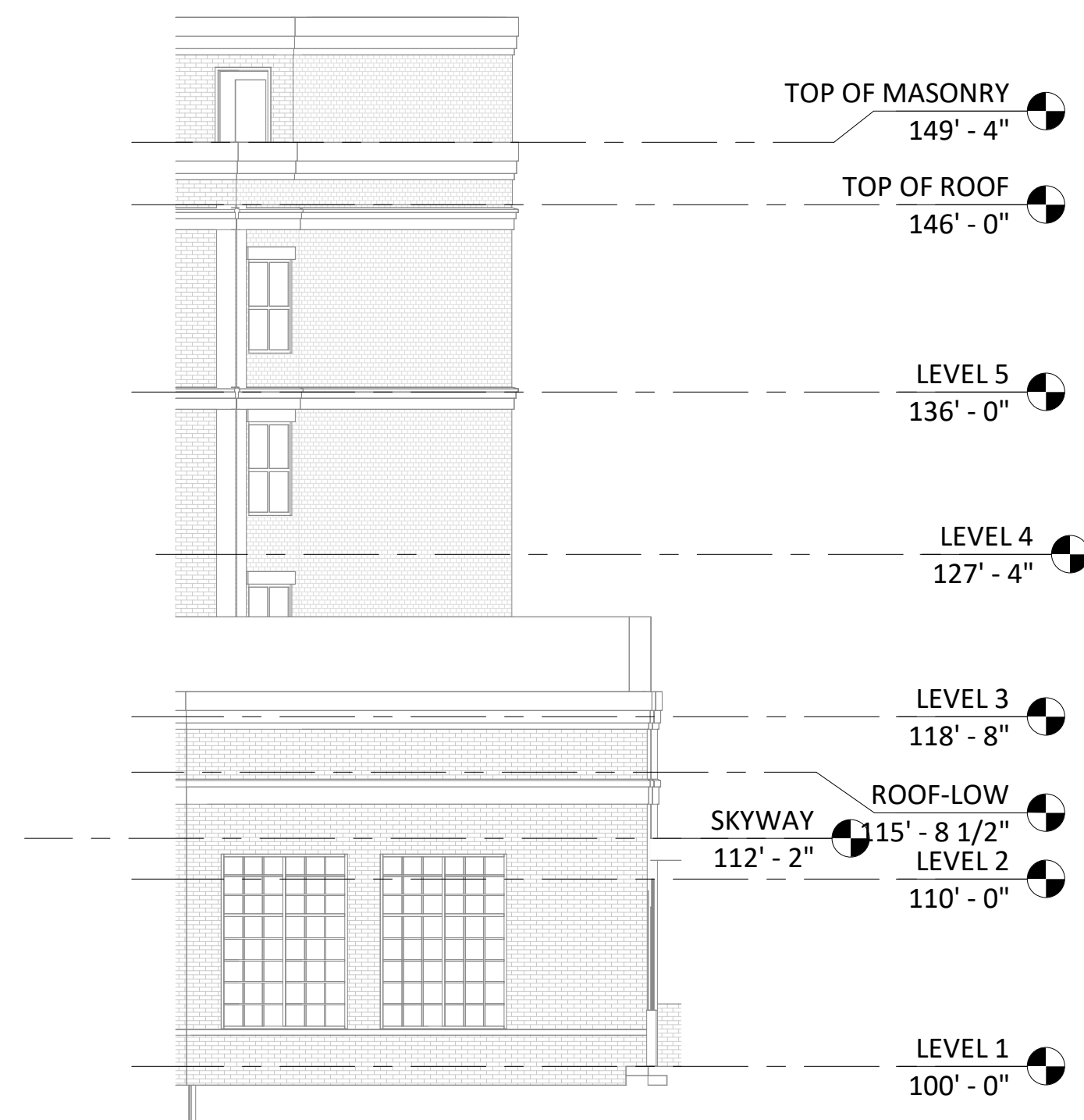

**3 SE ELEVATION 1 - DEMOLITION**  
AD2.2 1/8" = 1'-0"

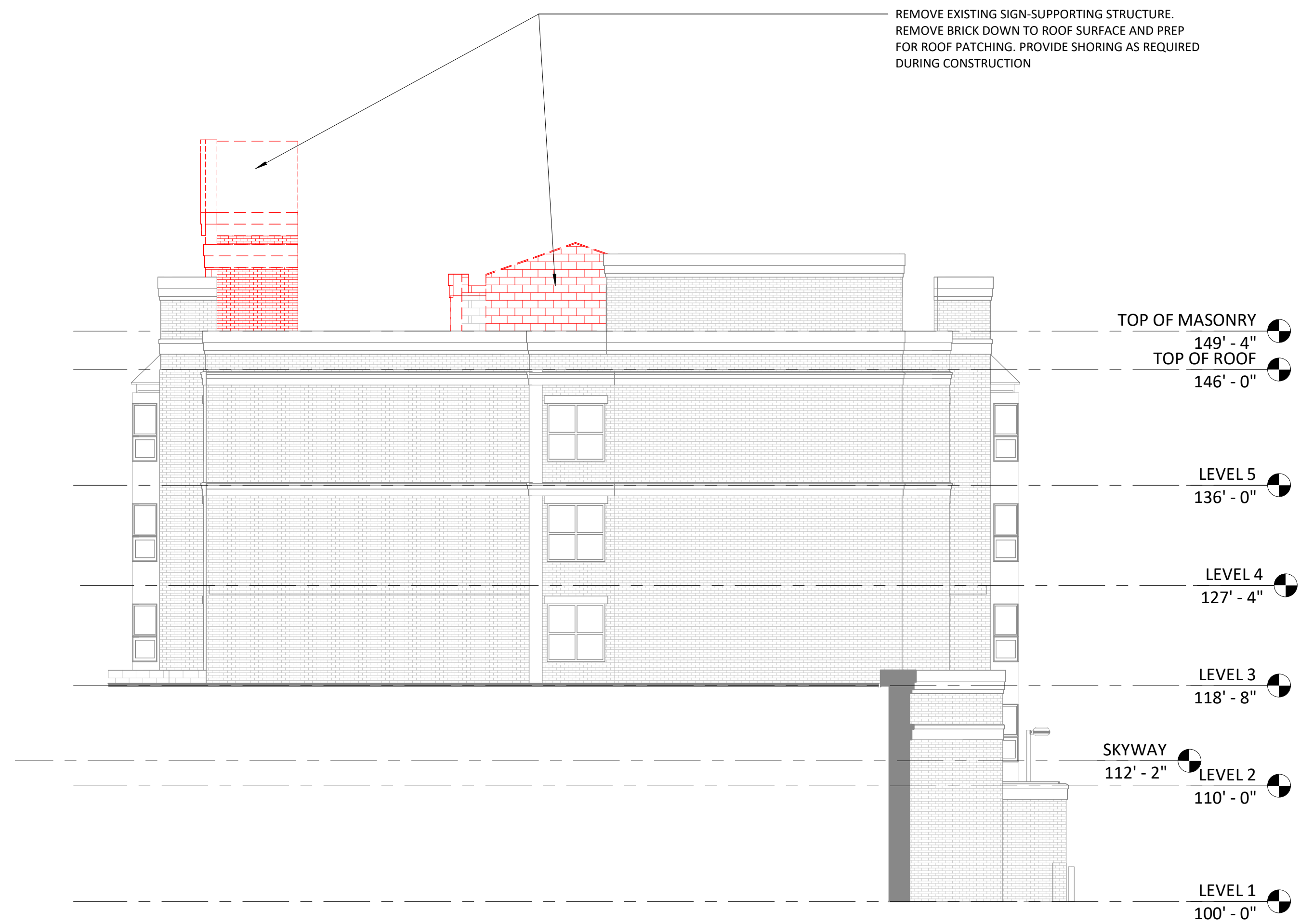

**2 EAST ELEVATION - DEMOLITION**  
AD2.2 1/8" = 1'-0"

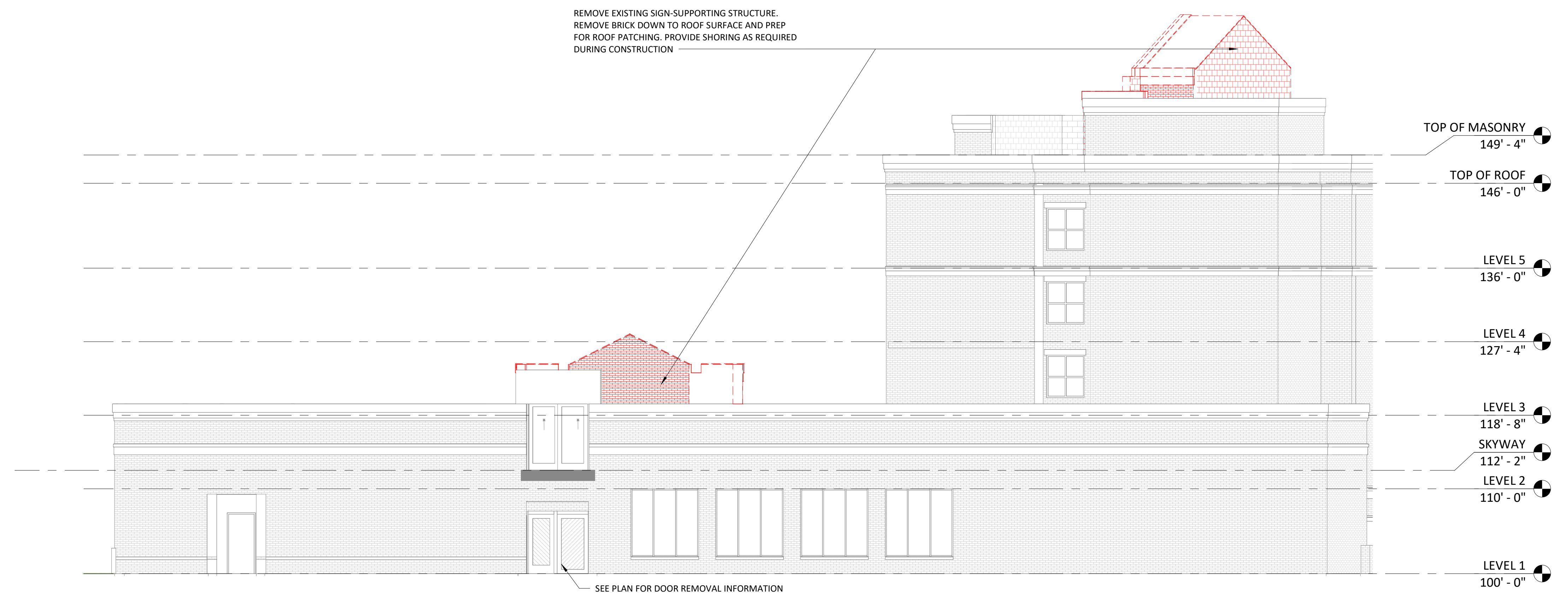

**1 NE ELEVATION - DEMOLITION**  
AD2.2 1/8" = 1'-0"

DESIGN REVIEW SET  
05/29/2026

ORIGINAL ISSUE:  
05/22/2026  
REVISIONS:  
NO DESCRIPTION DATE

2025-1651  
ESG PROJECT NUMBER

KEY PLAN

EXTERIOR DEMOLITION  
ELEVATIONS

**AD2.2**

CONSULTANT

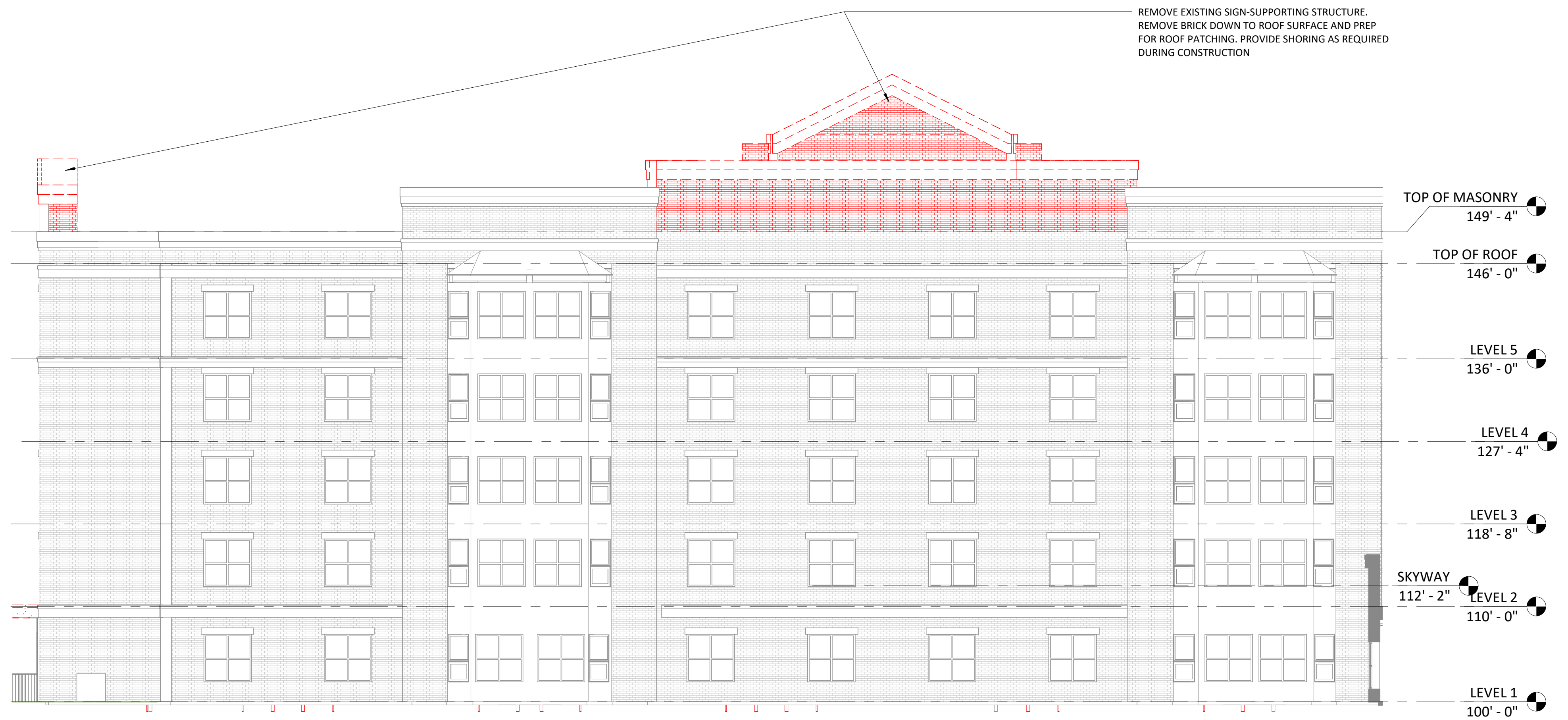

**2 SOUTH TOWER ELEVATION - DEMOLITION**  
AD2.3 1/8" = 1'-0"

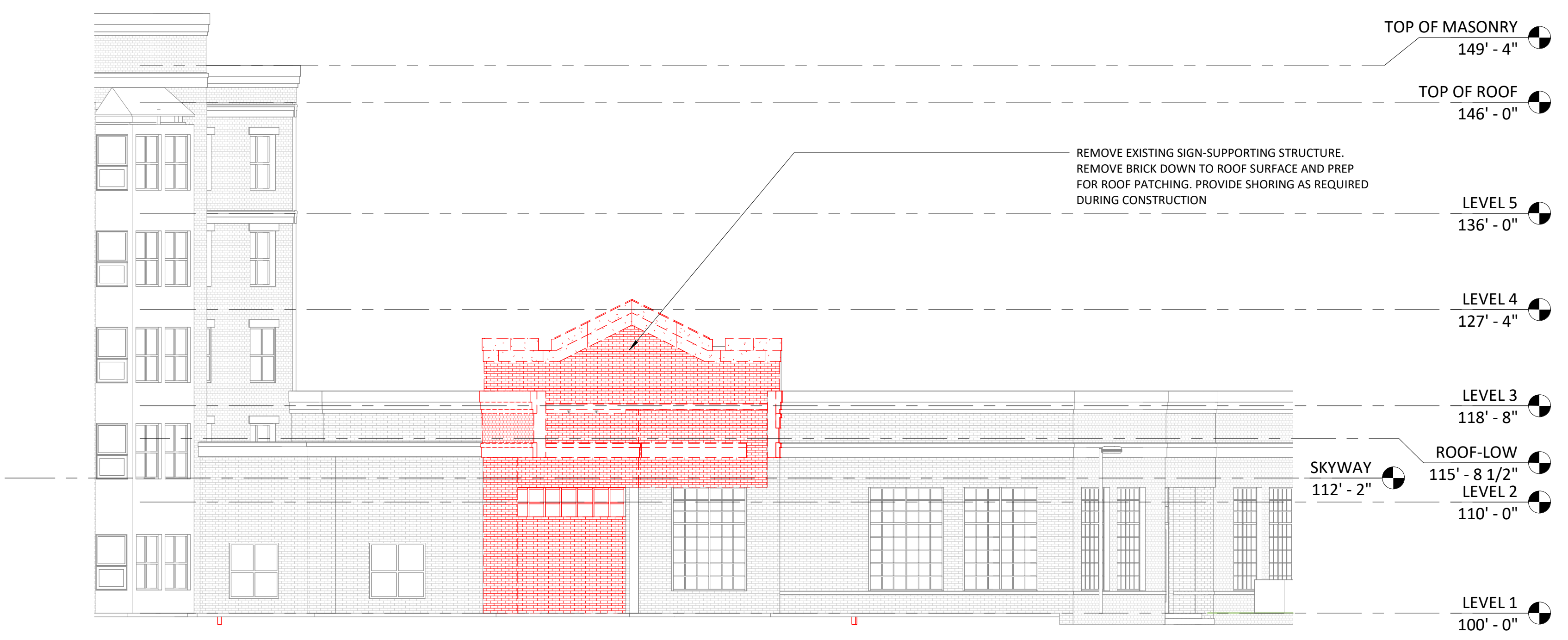

**1 SOUTH AMENITY ELEVATION - DEMOLITION**  
AD2.3 1/8" = 1'-0"

DESIGN REVIEW SET  
05/29/2026

ORIGINAL ISSUE:  
05/22/2026

REVISIONS:  
NO DESCRIPTION DATE

2025-1651  
ESG PROJECT NUMBER

KEY PLAN

EXTERIOR DEMOLITION  
ELEVATIONS

**AD2.3**

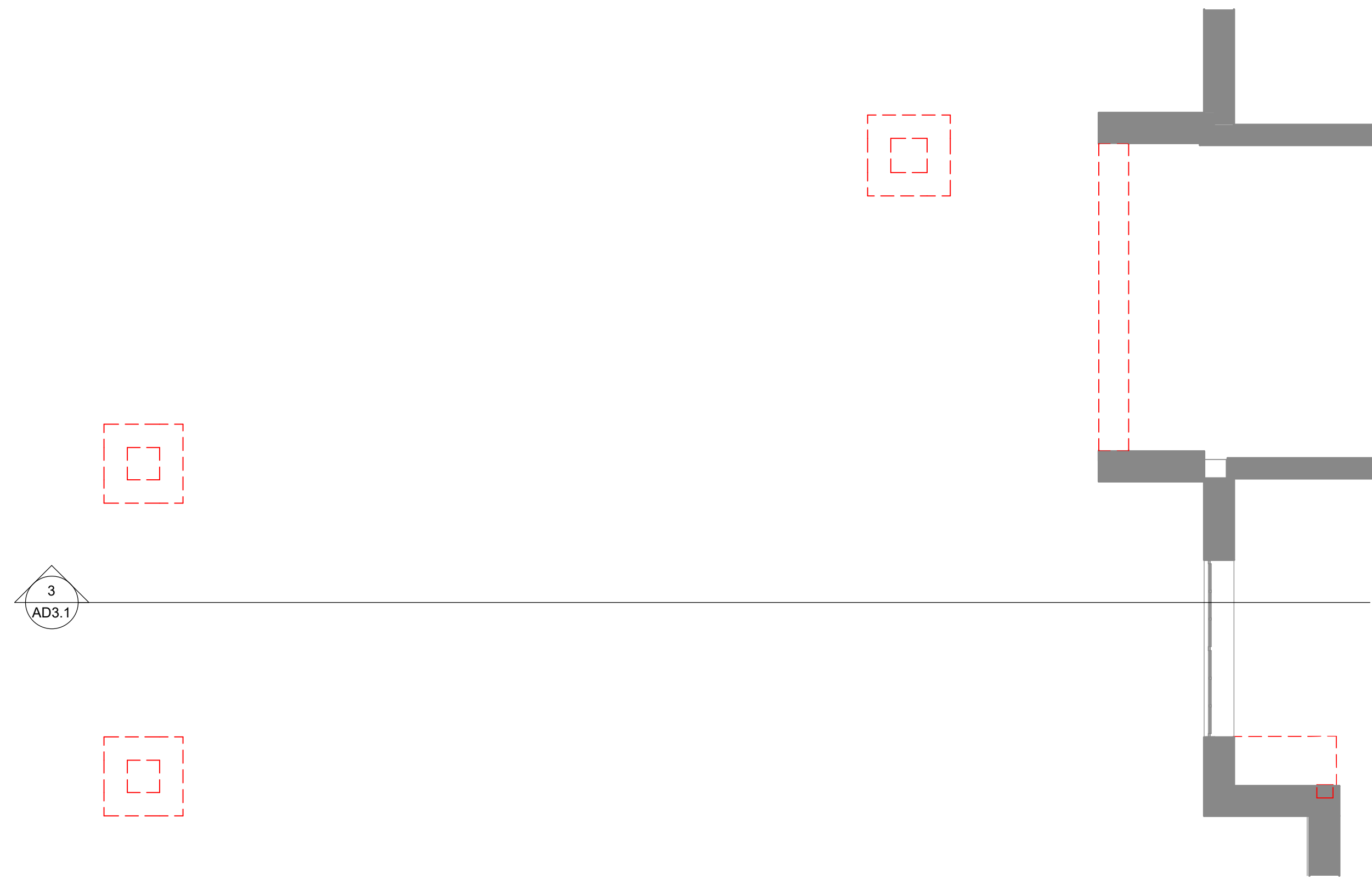

**1 ENLARGED DEMOLITION PLAN - PORTE COCHERE AT LEVEL 1**  
1/4" = 1'-0"

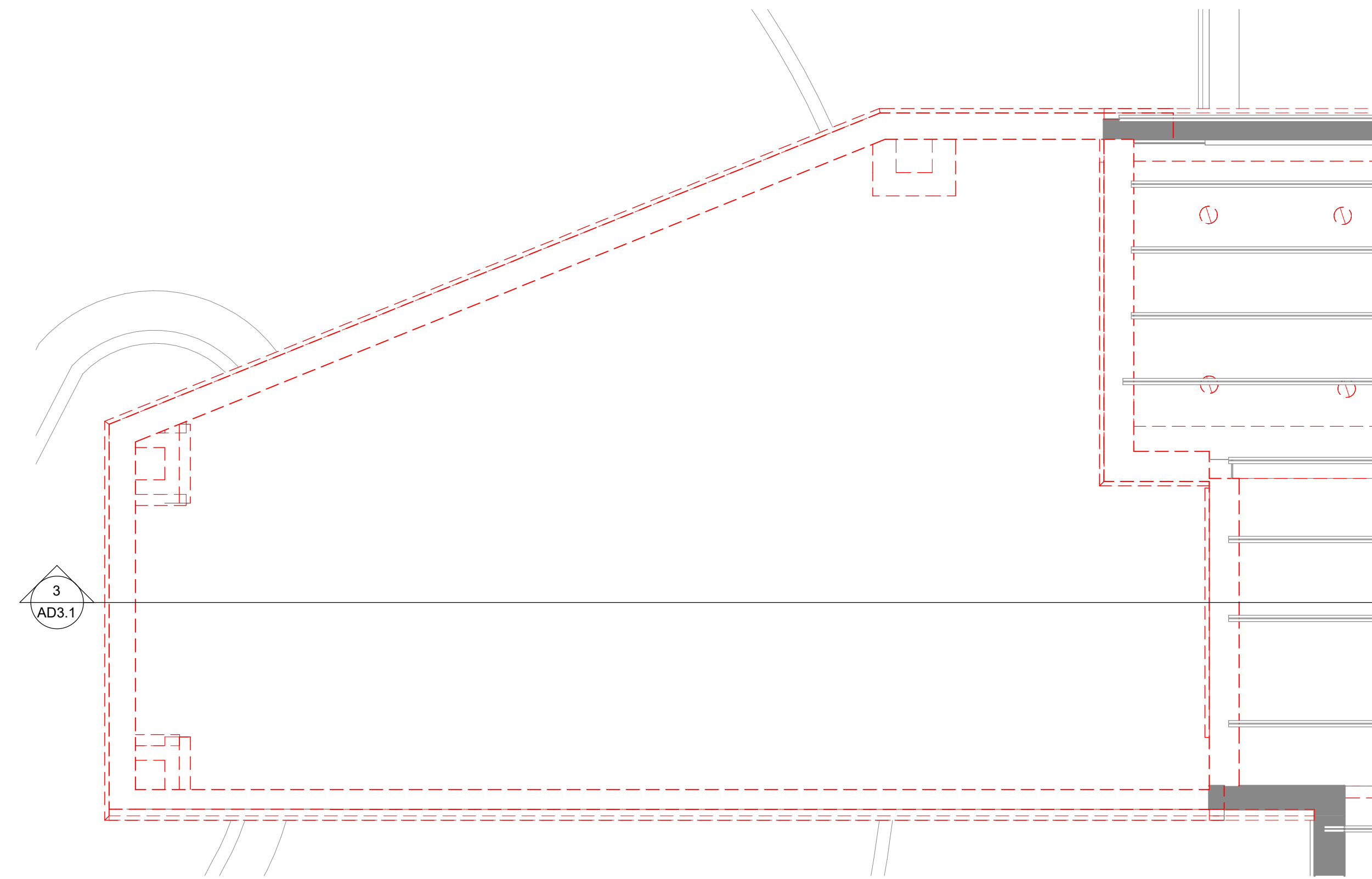

**2 ENLARGED DEMOLITION PLAN - PORTE COCHERE AT ROOF**  
1/4" = 1'-0"

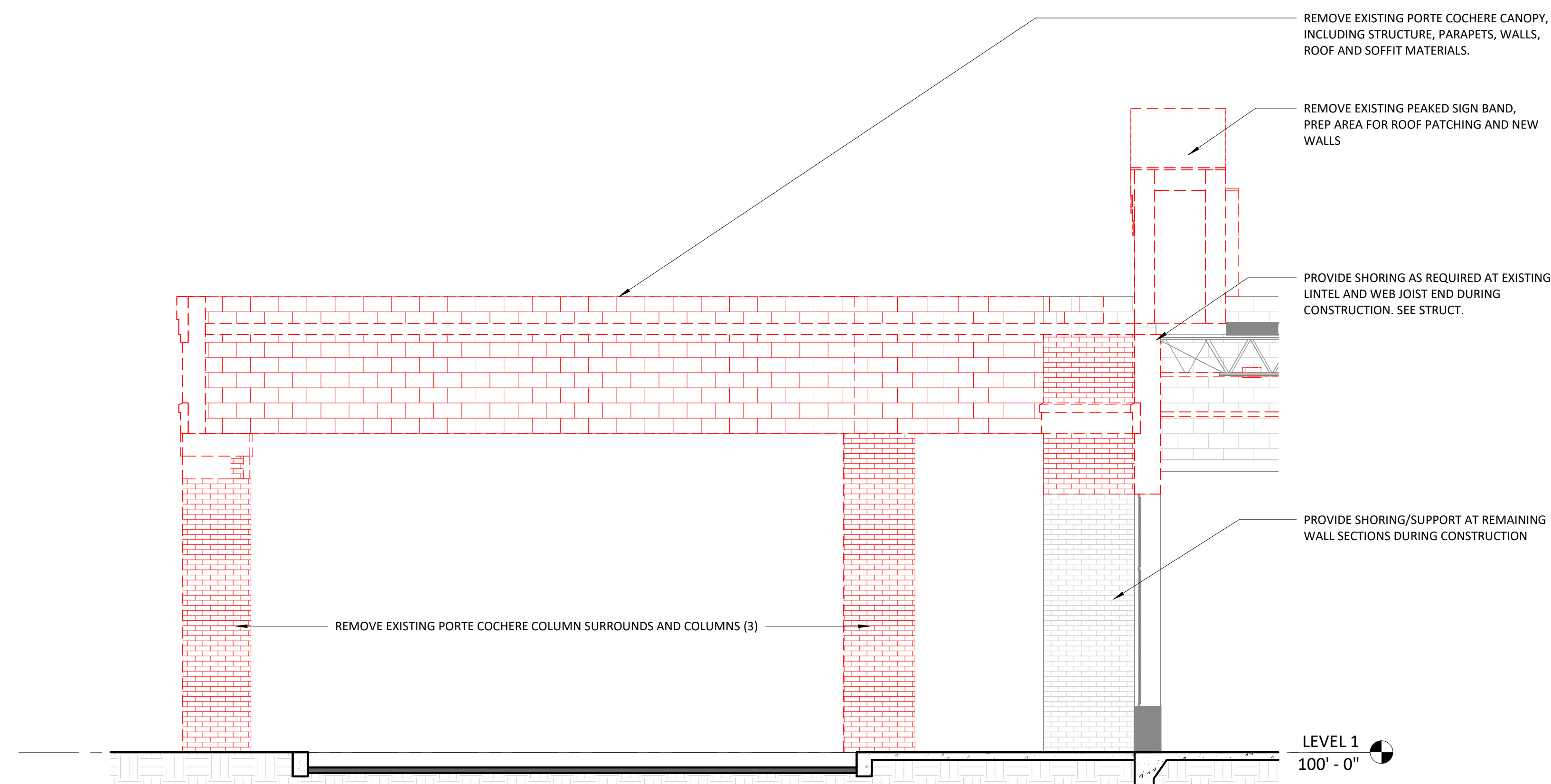

**3 DEMOLITION SECTION DETAIL - PORTE COCHERE**  
1/4" = 1'-0"

DESIGN REVIEW SET  
05/29/2026

ORIGINAL ISSUE:  
05/22/2026

REVISIONS:  
NO DESCRIPTION DATE

2025-1651  
ESG PROJECT NUMBER

KEY PLAN

ENLARGED PORTE COCHERE  
DEMOLITION DETAILS

**AD3.1**

CONSULTANT

FINISH PLAN LEGEND	
Room name 101	ROOM FINISH TAG (INDICATES TYPICAL FINISHES IN ROOM)
PT-1	ACCENT WALL FINISH TAG
CT x CPT	FLOOR TRANSITION TAG
FINISH	FLOOR FINISH DIRECTION TAG (ARROWS INDICATE PATTERN DIRECTION)

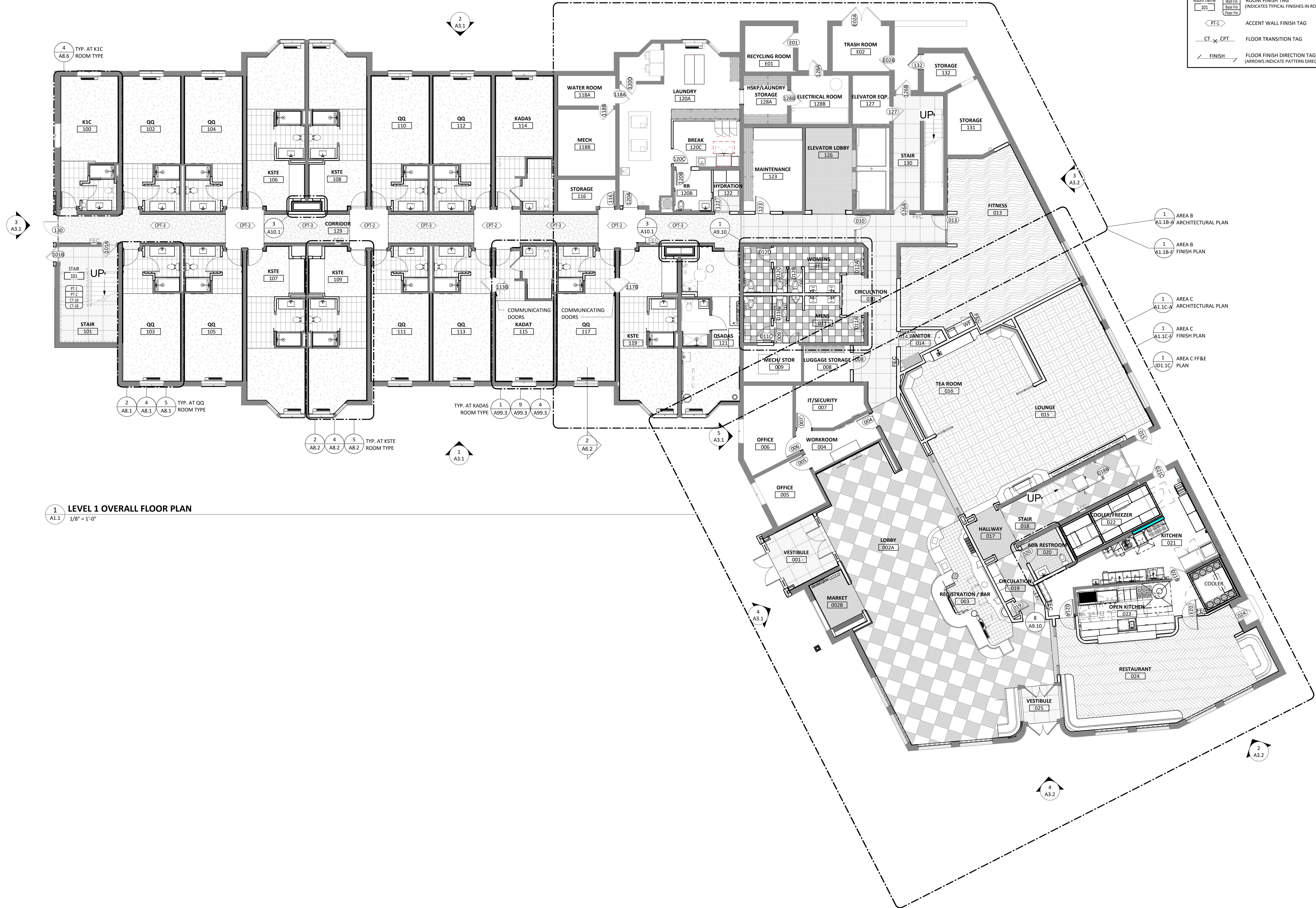

1 LEVEL 1 OVERALL FLOOR PLAN  
A1.1 1/8" = 1'-0"

- 1 AREA B A1.1B-A ARCHITECTURAL PLAN
- 1 AREA B A1.1B-F FINISH PLAN
- 1 AREA C A1.1C-A ARCHITECTURAL PLAN
- 1 AREA C A1.1C-F FINISH PLAN
- 1 AREA C FF&E PLAN

DESIGN REVIEW SET  
05/29/2026

ORIGINAL ISSUE:		
05/22/2026		
REVISIONS:		
NO	DESCRIPTION	DATE

2025-1651  
ESG PROJECT NUMBER

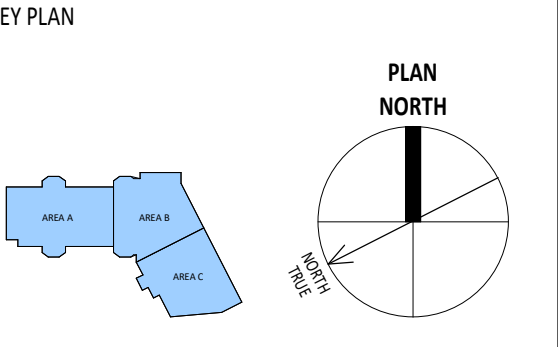

LEVEL 1 OVERALL FLOOR PLAN

**A1.1**

EXTERIOR MATERIAL SCHEDULE	
Material: Mark	Material: Description
E1A	NEW BRICK TO MATCH EXISTING W/ WHITE SPECIALTY BRICK COATING
E1B	NEW BRICK TO MATCH EXISTING W/ DARK NAVY SPECIALTY BRICK COATING
E3A	PRECAST CONCRETE EXTERIOR PARAPET BANDING - MATCH EXISTING
E3B	PRECAST CONCRETE EXTERIOR PARAPET BANDING - MATCH EXISTING
E5A	PREFINISHED METAL FASCIA PANEL - BRASS
E12A	NOT USED
E12B	STRIPED AWNING FABRIC ON ALUMINUM FRAME
E12C	"L" COAT OF ARMS BY SIGN MANUFACTURER
E12D	"THE LEVY HOUSE" TEXT BY SIGN MANUFACTURER
E13A	SPECIALTY BRICK COATING - WHITE
E13B	SPECIALTY BRICK COATING - DARK NAVY
E13C	EXTERIOR PAINT - WHITE - SATIN
E13D	PAINTED MURAL BY MURALIST
E13E	EXTERIOR PAINT - DARK NAVY

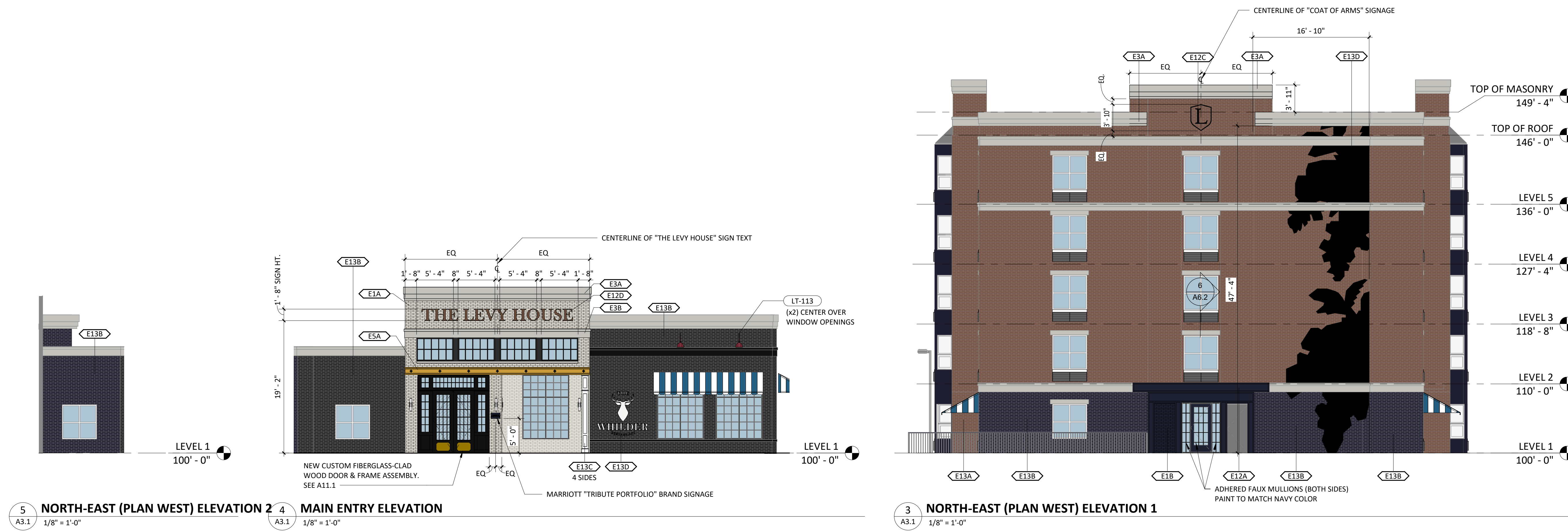

5 NORTH-EAST (PLAN WEST) ELEVATION 2 MAIN ENTRY ELEVATION  
A3.1 1/8" = 1'-0"

3 NORTH-EAST (PLAN WEST) ELEVATION 1  
A3.1 1/8" = 1'-0"

2 SOUTH-EAST (PLAN NORTH) ELEVATION  
A3.1 1/8" = 1'-0"

1 NORTH-WEST (PLAN SOUTH) ELEVATION  
A3.1 1/8" = 1'-0"

CONSULTANT

DESIGN REVIEW SET  
05/29/2026

ORIGINAL ISSUE:  
05/22/2026  
REVISIONS:  
NO DESCRIPTION DATE

2025-1651  
ESG PROJECT NUMBER  
KEY PLAN

EXTERIOR ELEVATIONS  
**A3.1**

EXTERIOR MATERIAL SCHEDULE	
Material: Mark	Material: Description
E1A	NEW BRICK TO MATCH EXISTING W/ WHITE SPECIALTY BRICK COATING
E1B	NEW BRICK TO MATCH EXISTING W/ DARK NAVY SPECIALTY BRICK COATING
E3A	PRECAST CONCRETE EXTERIOR PARAPET BANDING - MATCH EXISTING
E3B	PRECAST CONCRETE EXTERIOR PARAPET BANDING - MATCH EXISTING
E5A	PREFINISHED METAL FASCIA PANEL - BRASS
E12A	NOT USED
E12B	STRIPED AWNING FABRIC ON ALUMINUM FRAME
E12C	"L" COAT OF ARMS BY SIGN MANUFACTURER
E12D	"THE LEVY HOUSE" TEXT BY SIGN MANUFACTURER
E13A	SPECIALTY BRICK COATING - WHITE
E13B	SPECIALTY BRICK COATING - DARK NAVY
E13C	EXTERIOR PAINT - WHITE - SATIN
E13D	PAINTED MURAL BY MURALIST
E13E	EXTERIOR PAINT - DARK NAVY

CONSULTANT



3 SOUTHWEST (PLAN EAST) ELEVATION  
A3.2 1/8" = 1'-0"



4 RESTAURANT ENTRY ELEVATION  
A3.2 1/8" = 1'-0"

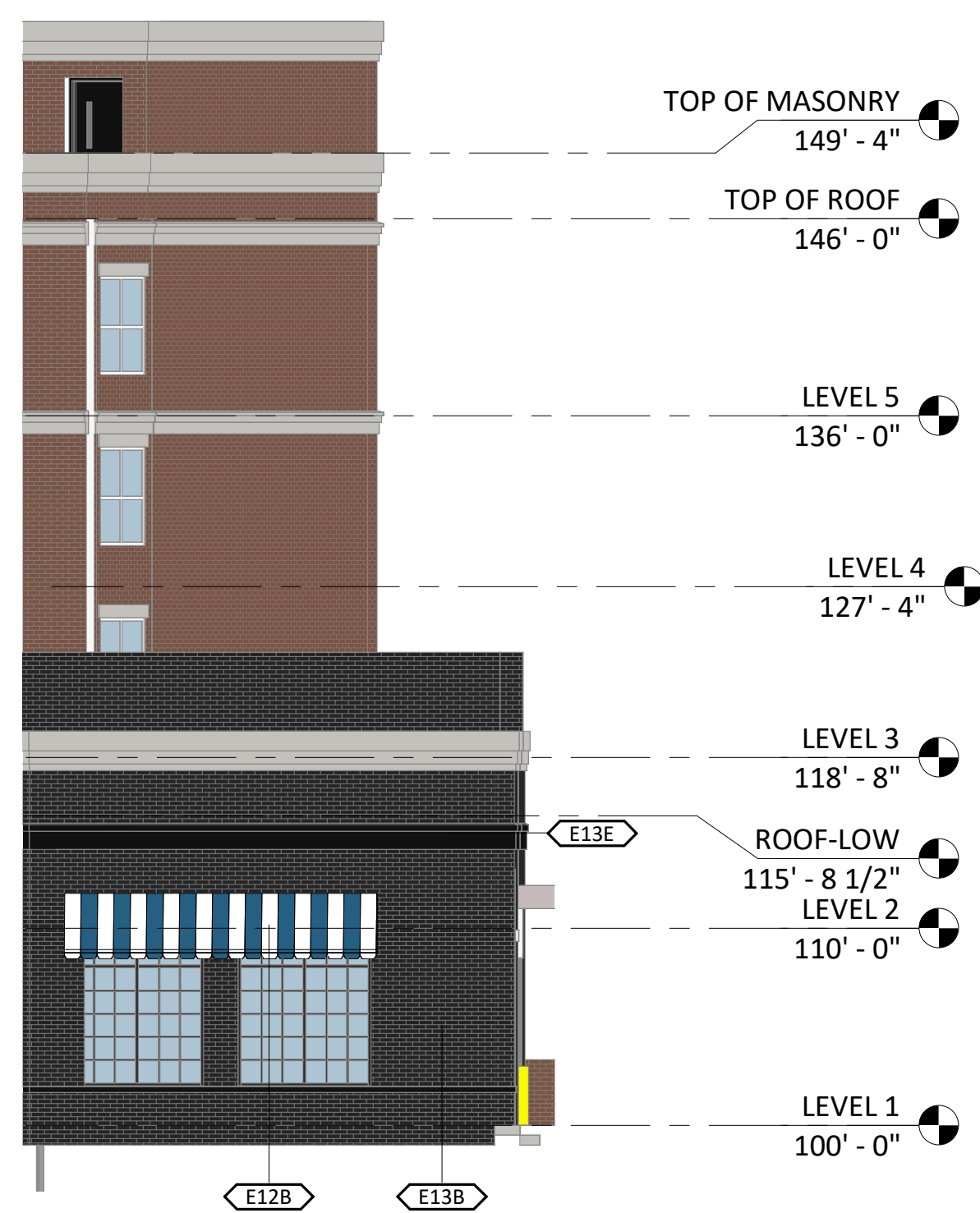

2 WEST (PLAN SOUTHEAST) ELEVATION  
A3.2 1/8" = 1'-0"



1 SOUTH (PLAN NORTHEAST) ELEVATION  
A3.2 1/8" = 1'-0"

DESIGN REVIEW SET  
05/29/2026

ORIGINAL ISSUE:  
05/22/2026

REVISIONS:  
NO DESCRIPTION DATE

2025-1651  
ESG PROJECT NUMBER

KEY PLAN

EXTERIOR ELEVATIONS

A3.2