



City of La Crosse  
Fire Prevention and Building Safety

400 La Crosse St, La Crosse, WI 54601  
(608) 789-7530 • Fax: (608) 789-7589  
<http://www.cityoflacrosse.org>  
[inspection@cityoflacrosse.org](mailto:inspection@cityoflacrosse.org)



APPLICATION FOR DISPLAY  
OF FIREWORK/PYROTECHNIC SPECIAL EFFECTS

This application must be completed and returned at least 10 days prior to date of display. Applicant must be 21 years of age to apply. **All displays must be compliant with all regulations set forth by NFPA 1123, NFPA 1126 and Wisconsin Stat. 167.10.** A \$125.00 Semi-Annual Permit Fee shall be required for processing. The check should be made payable to the City of La Crosse Treasurer. The application and check should be returned to:

La Crosse Fire Department 726 5<sup>th</sup> Ave S La Crosse WI 54601 Phone 608-789-7260 FAX 608-789-7270

Name of Applicant (Organization): La Crosse Skyrockers, Inc.

Address of Application: PO Box 2223, La Crosse, WI 54602-2223

Name of Authorized Agent Applicant: Charles P Weeth

Telephone Number of Agent: 608-784-3212 or 608-385-3625

Date of Display: April 3 & 4, 2018 Time of Display: 3:00 to 10:00 PM and 8AM to Noon

Name and Location of Display: Cake Demonstrations - Isle la Plume (Total firing time about 18 minutes)

Manner and place of storage fo fireworks/pyrotechnic special effects prior to display: Skyrockers magazine

Type & number of fireworks/pyrotechnic special effects to be discharged: Ten (10) - 1" 16 shot Consumer Fireworks Cakes

I understand and agree to comply with all the provisions of this application and the requirements of the issuing authority, and will ensure that the fireworks/pyrotechnic special effects are discharged in a manner that will not endanger persons or property or constitute a nuisance..

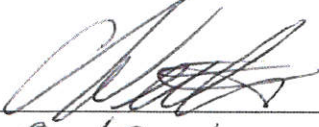
Signature of Applicant (or Agent): 

Date: 03/22/18

**TO:** Captain, Kyle Soden, La Crosse Fire Dept.  
**RE:** Cakes Demonstration @ Isle la Plume April 3 & 4

March 22, 2018 CT (-6 GMT)  
Page 1 of 1

1. See attached certificate of insurance.
2. See attached diagram of the display site.
3. The primary personnel planned for the demonstration are:

Name	Responsibility	DOB
Charles Weeth	Operator	[REDACTED]
Patrick Bonadurer	Assistant	[REDACTED]
Rick Parchim	Assistant	[REDACTED]
Matt Carlson	Assistant	[REDACTED]



**FIREWORKS OPERATOR CERTIFICATE**  
 Certificate Type: O, P  
 Certificate No: 00239  
 Charles P Weeth  
 122 - 17th St S  
 La Crosse WI 54601  
 Effective Date 1/9/2016  
 Expiration Date 1/8/2020

4. All personnel have actively participated in more than 5 displays in La Crosse. See prior permits.
5. Permission from City of La Crosse is forthcoming. Will email upon receipt.

**Cakes Demonstration Plan**

The purpose of the demonstration is to evaluate the performance of these fireworks cakes. This area of Isle la Plume is an ideal location for demonstrations because it is closed to the public and is mostly sand.

The plan is to fire 10 - 1" 16 shot Consumer Fireworks (1.4G) Cakes, 8 during the day and 2 after dark, with variations in their configuration and placement.

The timing is weather and city employee access dependent, thus the wide time windows 3:00 PM to 10:00 PM on April 3<sup>rd</sup> and 8:00 AM to Noon on April 4<sup>th</sup>. *If employees are working in this area, firing will be suspended until they are finished.*

**Actual firing time should be 15 minutes during the day and 3 minutes after dark.**

Pressurized water extinguishers along with brooms in water buckets will be stationed at all 4 points, with Personnel stationed 3 points (minimum).

All personnel will wear ANSI rated safety glasses and hard hats, along with long sleeved natural fiber clothing.

Lexan shields will also be used.

If you have any questions or need additional information, please let me know.

EOF

**La Crosse Skyrockers, Inc.**  
 PO Box 2223  
 La Crosse, WI 54602-2223  
[www.skyrockers.org](http://www.skyrockers.org)  
 A non-profit, volunteer group performing fireworks displays for the community since 1929!

*La Crosse "On Wisconsin's West Coast"*



## Certificate of Insurance

16861

Issue Date: 3/22/2018

**PRODUCER**  
Professional Program Insurance Brokerage  
371 Bel Marin Keys Blvd., Suite #220  
Novato, California 94949

THIS CERTIFICATE IS ISSUED AS A MATTER OF INFORMATION ONLY AND CONFERS NO RIGHTS UPON THE CERTIFICATE HOLDER. THIS CERTIFICATE DOES NOT AMEND, EXTEND OR ALTER THE COVERAGE AFFORDED BY THE POLICIES BELOW.

**INSURERS AFFORDING COVERAGE**

**INSURED**  
La Crosse Skyrockers, Inc.  
PO Box 2223  
La Crosse, WI 54602-2223

INSURER A: Underwriter's at Lloyd's, London

INSURER B:

INSURER C:

INSURER D:

**COVERAGES:**

THIS IS TO CERTIFY THAT THE POLICIES OF INSURANCE LISTED BELOW HAVE BEEN ISSUED TO THE NAMED INSURED ABOVE FOR THE PERIOD INDICATED. NOTWITHSTANDING ANY REQUIREMENT, TERM OR CONDITION OF ANY CONTRACT OR OTHER DOCUMENT WITH RESPECT TO WHICH THIS CERTIFICATE MAY BE ISSUED OR MAY PERTAIN, THE INSURANCE AFFORDED BY THE POLICIES DESCRIBED HEREIN IS SUBJECT TO ALL THE TERMS, EXCLUSIONS AND CONDITIONS OF SUCH POLICIES.

CO LTR	TYPE OF INSURANCE	POLICY NUMBER	POLICY EFFECTIVE DATE (DD/MM/YY)	POLICY EXPIRATION DATE (DD/MM/YY)	LIMITS	
A	GENERAL LIABILITY CLAIMS MADE	PY/17-0171	9/15/2017	9/15/2018	EACH ACCIDENT	\$1,000,000
					MEDICAL EXP (any one person)	
					FIRE LEGAL LIABILITY	\$50,000
					GENERAL AGGREGATE	\$2,000,000
					PRODUCTS-COMP/ OPS AGG	

**DESCRIPTION OF OPERATIONS/LOCATIONS/VEHICLES/EXCLUSIONS ADDED BY ENDORSEMENT/SPECIAL PROVISIONS**

Certificate holder is additional insured as respects the following:

Date(s) of Display:	4/3/2018
Location:	Municipal Service Center, 2000 Marco Dr, La Crosse WI 54601
Additional Insured:	City of La Crosse, 400 La Crosse St, La Crosse WI 54601
Rain Date(s):	4/4/2018
Type of Display:	Aerial Fireworks Display

**CERTIFICATE HOLDER**

Weeth and Associates LLC, 122 17th St S, La Crosse WI 54601

SHOULD ANY OF THE ABOVE DESCRIBED POLICIES BE CANCELLED BEFORE THE EXPIRATION DATE THEREOF, THE ISSUING INSURER WILL ENDEAVOR TO MAIL 10 DAYS WRITTEN NOTICE TO THE CERTIFICATE HOLDER NAMED TO THE LEFT, BUT FAILURE TO DO SO SHALL IMPOSE NO OBLIGATION OR LIABILITY OF ANY KIND UPON THE INSURER, ITS AGENTS OR REPRESENTATIVES.

  
 AUTHORIZED REPRESENTATIVE



## Fireworks Demonstrations @ Isle la Plume, La Crosse, WI

April 3 (3PM to 10PM ) and April 4 and (8AM to Noon) [Weather dependent]

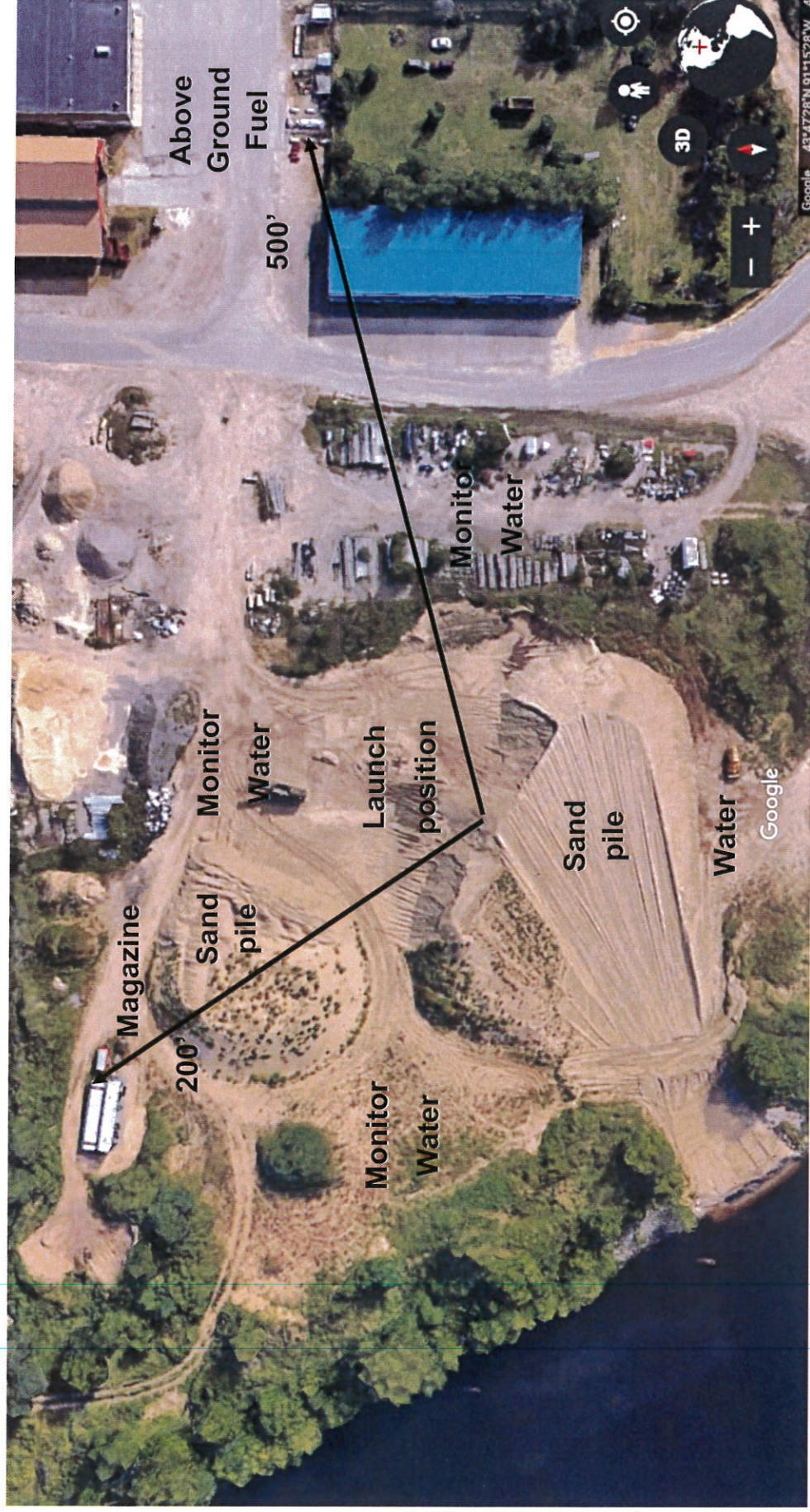

### Demonstration Plan

Fire 10 - 1" 16 shot Consumer Fireworks (1.4G) Cakes, 8 during the day and 2 after dark, with variations in their configuration and placement. The timing is weather and city employee access dependent. Actual firing time should be 15 minutes during the day and 3 minutes after dark.

Pressurized water extinguishers along with brooms in water buckets will be stationed at all 4 points, with Personnel stationed 3 points (minimum). All personnel will wear ANSI rated safety glasses and hard hats, along with long sleeved natural fiber clothing. Lexan shields will also be used.