

ISG

CERTIFIED SURVEY MAP

LOT 1, CERTIFIED SURVEY MAP NUMBER 67, VOLUME 19, DOCUMENT NUMBER 1761262, LOCATED IN THE NORTHWEST QUARTER OF THE NORTHEAST QUARTER OF SECTION 9, TOWNSHIP 15 NORTH, RANGE 7 WEST, CITY OF LA CROSSE, LA CROSSE COUNTY, WISCONSIN.

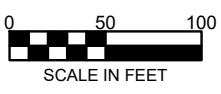
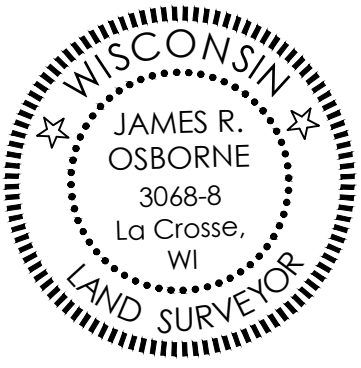
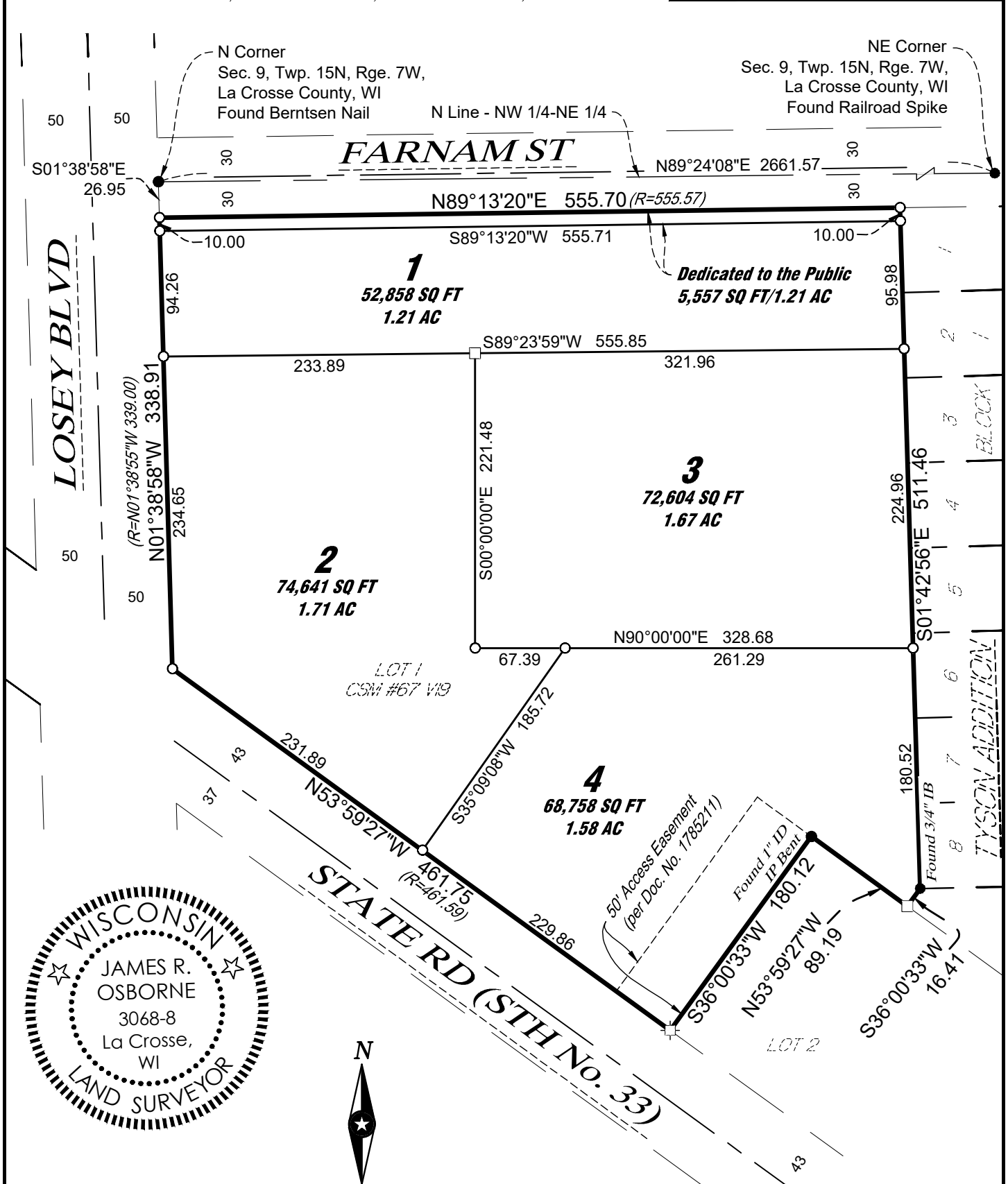

LEGEND

- SET 3/4" DIA. x 24" LONG IRON ROD, 1.47 LBS/LINEAL FOOT
- SET MAGNAIL
- ⊕ SET SAWCUT "+"
- (R=_) RECORDED AS

BEARING BASIS:

The orientation of this bearing system is based on the north line of the NE 1/4 of Section 9, Township 15, Range 7. Said line bears North 89 degrees 24 minutes 08 seconds East.

CERTIFIED SURVEY MAP

LOT 1, CERTIFIED SURVEY MAP NUMBER 67, VOLUME 19, DOCUMENT NUMBER 1761262, LOCATED IN THE NORTHWEST QUARTER OF THE NORTHEAST QUARTER OF SECTION 9, TOWNSHIP 15 NORTH, RANGE 7 WEST, CITY OF LA CROSSE, LA CROSSE COUNTY, WISCONSIN.

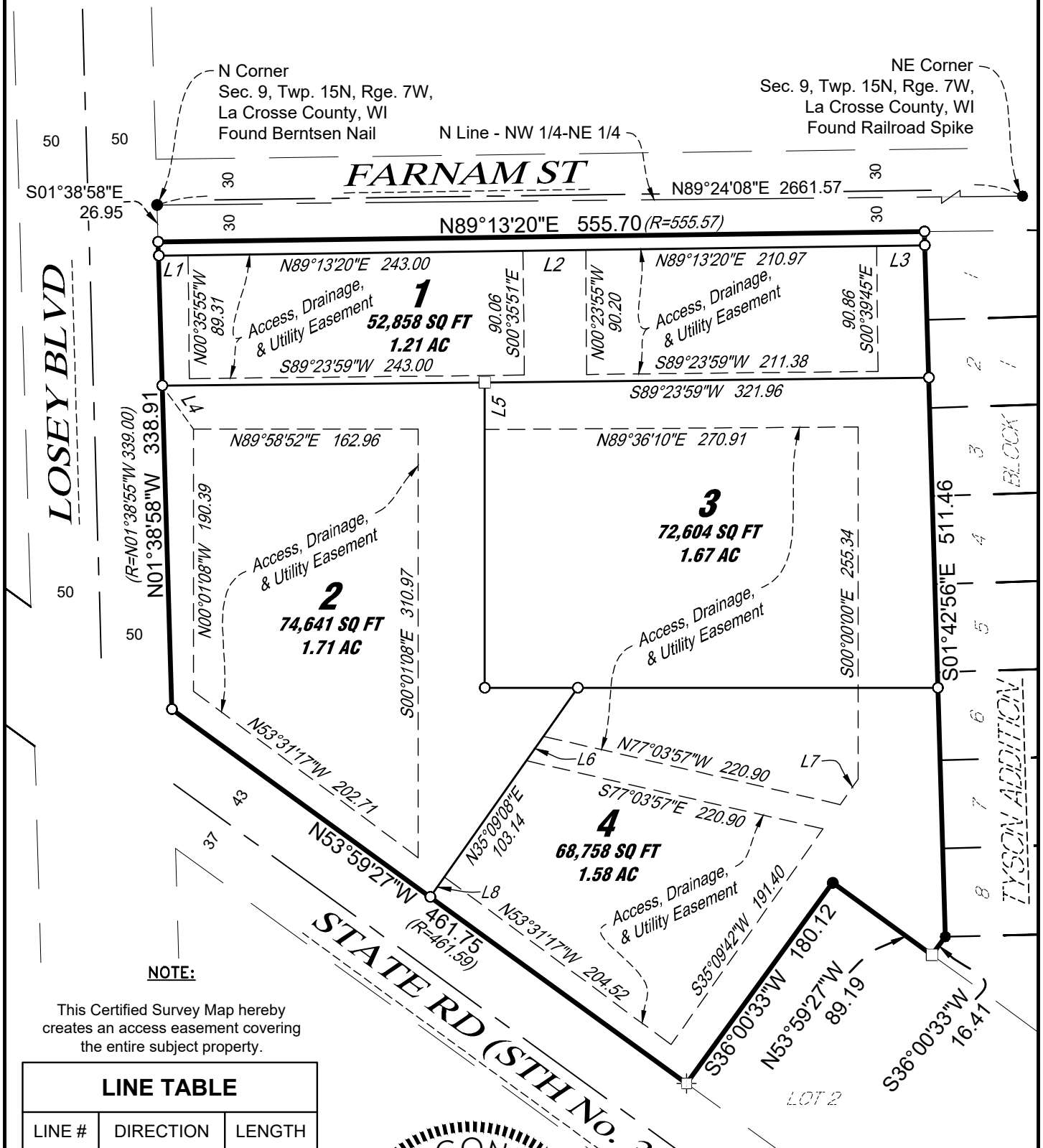

NOTE:

This Certified Survey Map hereby creates an access easement covering the entire subject property.

LINE TABLE		
LINE #	DIRECTION	LENGTH
L1	N89°13'20"E	21.38
L2	N89°13'20"E	45.51
L3	N89°13'20"E	34.85
L4	S35°47'59"E	38.61
L5	S0°00'00"E	34.20
L6	S35°09'08"W	21.60
L7	S35°09'42"W	22.63
L8	S35°09'08"W	17.88

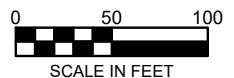
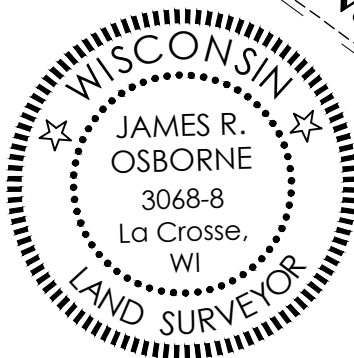

ISG

CERTIFIED SURVEY MAP

LOT 1, CERTIFIED SURVEY MAP NUMBER 67, VOLUME 19, DOCUMENT NUMBER 1761262, LOCATED
IN THE NORTHWEST QUARTER OF THE NORTHEAST QUARTER OF SECTION 9, TOWNSHIP 15
NORTH, RANGE 7 WEST, CITY OF LA CROSSE, LA CROSSE COUNTY, WISCONSIN.

LAND DESCRIPTION:

Lot 1 of Certified Survey Map Number 67, Volume 19, Document Number 1761262 located in the Northwest Quarter of the Northeast Quarter of Section 9, Township 15 North, Range 7 West, City of La Crosse, La Crosse County, Wisconsin.

CERTIFICATION:

I, James R. Osborne, Professional Land Surveyor, hereby certify that I have surveyed and mapped the lands described hereon, and that this map is a representation thereof, to the best of my knowledge and that I have complied with the City of La Crosse Chapter 113 and Chapter 236.34 of the Wisconsin State Statutes as per agreement with MKB Copper Rocks LLC who has requested such survey.

CITY OF LA CROSSE APPROVAL CERTIFICATE

Resolved that this Certified Survey Map is hereby approved by the City of La Crosse.

Dated this ____ day of _____, 20__.

City Clerk

OWNERS CERTIFICATE

As owner, I hereby certify that I caused the land described herein to be surveyed, divided, mapped and dedicated as represented on the Certified Survey Map. I also certify that this Certified Survey Map is required to be submitted to the following for approval, the City of La Crosse.

Dated this ____ day of _____, 20__.

Name Title

State of Wisconsin)

County of _____) SS

Personally came before me this ____ day of _____, 20__, the above named Owner to me known to be the same person who executed the foregoing instrument and acknowledged the same.

(Notary Seal) _____ Notary Public, _____ County, Wisconsin

My commission expires: _____

NOTE: Field work was completed on March 11, 2026.

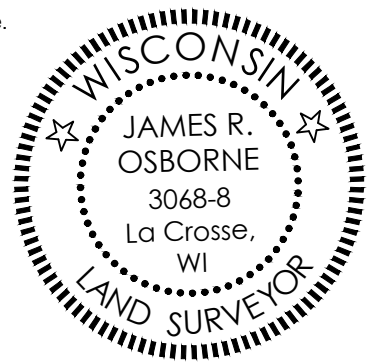

LAND SURVEYOR:

James R Osborne PLS 3068
ISG
201 Main St. Ste. 1022
La Crosse, WI 54601

OWNER:

MKB Copper Rocks, LLC