

EXPANSION OF ALCOHOL BEVERAGE LICENSE FOR SPECIAL EVENT

License Fee: \$ 10500 (*additional \$50.00 tent fee, if applicable)

Receipt #: 129076

The undersigned licensee requests permission to expand the following licenses onto private property for the purpose set forth below (check all that apply):

- Combination "Class B" Beer & Liquor
- Class "A" Beer
- Class "B" Beer
- Class "A" Beer & "Class A" Liquor
- "Class C" Wine

NOTE: If there will be live music in this expanded area, also apply for a Special Event Outdoor Cabaret license.

CHECK ONE: Individual Partnership Corporation LLC

LEGAL/REAL NAME (Individual/Partnership/Corporation/LLC): CHRISTOPHER E. OLSON

TRADE NAME: the sports nut

NAME OF AGENT (If Corporation/LLC): CHRISTOPHER E. OLSON
(Full Name - First, FULL Middle & Last)

BUSINESS ADDRESS/ADDRESS OF EXPANSION: 801 ROSE ST, LACROSSE WI 54603

BUSINESS PHONE NUMBER: 608 784-1811

DATE OF EXPANSION: 9/19/15

TIME OF EXPANSION (beginning & ending times): 8 A.M. TO 10 P.M.

WILL THERE BE A TENT IN EXCESS OF 400 SQ. FT. (20' x 20')? Yes No If yes, add \$50.

ATTACH DETAILED DESCRIPTION OF EVENT AREA AND ATTACH A DIMENSIONAL DRAWING. Detailed description and dimensional drawing MUST include dimensions of area, where the fencing will be placed, where entrance(s) and exit(s) will be and size of each, dimensions of tent (if a tent is used), and placement of port-a-potties.

CONTACT PERSON: CHRISTOPHER E. OLSON Payment Amount: 130.00
(Full Name - First, FULL Middle & Last)

ADDRESS OF CONTACT PERSON: 1032 ROSE ST, LACROSSE WI 54603

DAYTIME PHONE NUMBER OF CONTACT PERSON: 608 586-6540

REASON FOR EXPANSION REQUEST: BENEFIT

NUMBER OF PEOPLE ATTENDING THIS EVENT: 50

I agree to abide by all applicable State and local regulations to include, but not limited to, the sale and service of alcoholic beverages, fencing, and adherence to noise levels.

Chris Olson Signature of PRESIDENT of Corporation/Partner/Individual/Member Date 8/11/15

Signature of SECRETARY of Corporation/Partner/Member Date

For Office Use Only:
Introduced - Council Meeting: 8-11-15 (Applicant does not need to attend this meeting.)
J & A Meeting: 9-1-15 (Public hearing, recommend attendance.) Council Meeting: 9-10-15 (Final Action)

Rose St

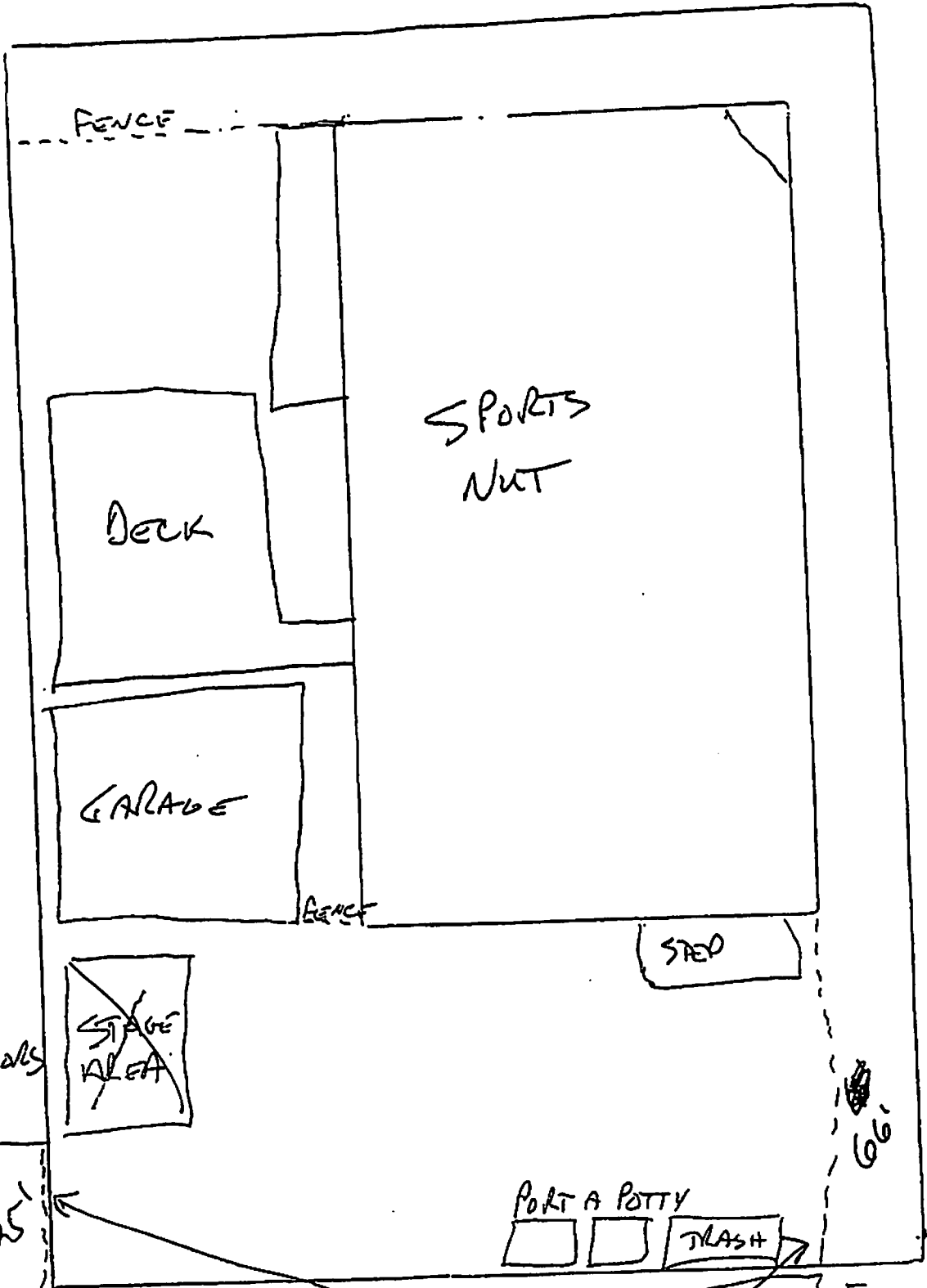

St. Cloud

CLASS
INTERIORS

25'

66'

TEMPORARY FENCE

GARAGE NOT MY PROPERTY

Expanded area
is parking lot
on the west
side of premise