

W.O. No.: 01133417 - CAPGTR1000006971
Line No.: WIB 11901
Tract No.: LA 04, 05,06

TEMPORARY WORK SPACE PERMIT

KNOW ALL PERSONS BY THESE PRESENTS

That the undersigned, for Ten Dollars (\$10.00) and other good and valuable consideration received does hereby grant unto NORTHERN NATURAL GAS COMPANY, a Delaware corporation, its successors and assigns, hereinafter called "Grantee", an area approximately one-hundred and ninety-two (192') feet in width by three-hundred and thirty-eight (338') feet of temporary working space located on land described as follows:

Section 30 & 31 Township 16N Range 07W
Lacrosse County, Wisconsin
Parcel ID #: 17-20251-65, 17-20400-241, 17-20400-242
See Exhibit A

TO HAVE AND TO HOLD said Temporary Working Space unto Northern Natural Gas Company, its successors and assigns, for a period of **twenty-four (24) months** from the first day of occupancy.

And in consideration thereof, the parties agree:

- 1.) That Grantee, its successors and assigns, will pay to the then owners of said real estate and to any tenant or lessee thereof, as their respective interests may appear, any damage to fences, improvements, and growing crops which may be caused by the exercise of the rights hereby granted.
- 2.) That Grantee agrees to restore the property to its original condition as nearly as practicable upon completion of construction of the subject pipeline.
- 3.) That Grantor and Grantee agree that the term of the Permit can be extended after the **twenty-four (24) months** stated, for consecutive periods of 30 days each, upon giving the undersigned at least five (5) days prior notice before the end of the **twenty-four (24) month** period or any subsequent 30-day extension.
- 4.) That Grantee agrees to pay the undersigned the amount of \$100.00 for each 30-day extension after the initial **twenty-four (24) month** period has elapsed.

W.O. No.: 01133417 - CAPGTR1000006971
Line No.: WIB 11901
Tract No.: LA 04, 05,06

TO THE FULLEST EXTENT PERMITTED BY LAW, EACH OF THE PARTIES HERETO WAIVES ANY RIGHT IT MAY HAVE TO A TRIAL BY JURY IN RESPECT OF LITIGATION DIRECTLY OR INDIRECTLY ARISING OUT OF, UNDER OR IN CONNECTION WITH THIS AGREEMENT. EACH PARTY FURTHER WAIVES ANY RIGHT TO CONSOLIDATE ANY ACTION IN WHICH A JURY TRIAL HAS BEEN WAIVED WITH ANY OTHER ACTION IN WHICH A JURY TRIAL CANNOT BE OR HAS NOT BEEN WAIVED, AND AGREES ANY SUCH ACTIONS MAY NOT IN ANY EVENT BE CONSOLIDATED TOGETHER.

The undersigned represent that the above described land is/is not rented for the year 2025.

Executed this _____ day of _____, 2025.

GRANTOR(S):

Print Name: Redevelopment Authority City of Lacrosse Print Name: City of Lacrosse

Stephen B. Sullivan

Right of Way Agent for Northern Natural Gas Company

In consideration of \$1.00 and other good and valuable consideration in hand paid, the undersigned tenant in possession of the real estate above described joins, to the extent of his interest, therein.

Signed this _____ day of _____, 20____.

TENANT:

Print Name _____

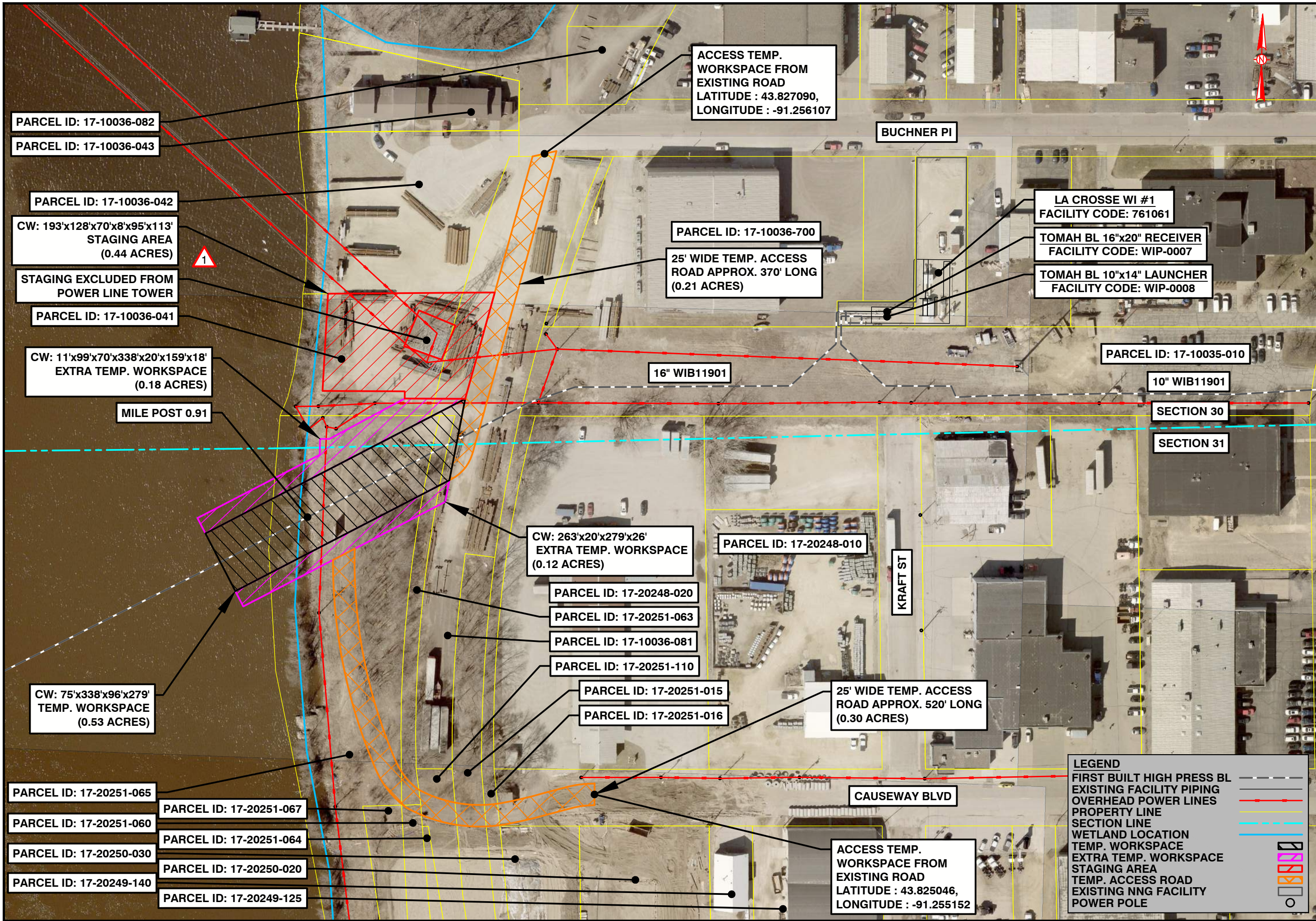

PARCEL ID: 17-10036-082

PARCEL ID: 17-10036-043

ACCESS TEMP.
WORKSPACE FROM
EXISTING ROAD
LATITUDE : 43.827090,
LONGITUDE : -91.256107

BUCHNER PI

PARCEL ID: 17-10036-042

CW: 193'x128'x70'x8'x95'x113'
STAGING AREA
(0.44 ACRES)

STAGING EXCLUDED FROM
POWER LINE TOWER

PARCEL ID: 17-10036-041

CW: 11'x99'x70'x338'x20'x159'x18'
EXTRA TEMP. WORKSPACE
(0.18 ACRES)

MILE POST 0.91

CW: 75'x338'x96'x279'
TEMP. WORKSPACE
(0.53 ACRES)

PARCEL ID: 17-20251-065

PARCEL ID: 17-20251-060

PARCEL ID: 17-20250-030

PARCEL ID: 17-20249-140

PARCEL ID: 17-20251-067

PARCEL ID: 17-20251-064

PARCEL ID: 17-20250-020

PARCEL ID: 17-20249-125

PARCEL ID: 17-10036-700

25' WIDE TEMP. ACCESS
ROAD APPROX. 370' LONG
(0.21 ACRES)

16" WIB11901

LA CROSSE WI #1
FACILITY CODE: 761061

TOMAH BL 16"x20" RECEIVER
FACILITY CODE: WIP-0007

TOMAH BL 10"x14" LAUNCHER
FACILITY CODE: WIP-0008

PARCEL ID: 17-10035-010

10" WIB11901

SECTION 30

SECTION 31

CW: 263'x20'x279'x26'
EXTRA TEMP. WORKSPACE
(0.12 ACRES)

PARCEL ID: 17-20248-020

PARCEL ID: 17-20251-063

PARCEL ID: 17-10036-081

PARCEL ID: 17-20251-110

PARCEL ID: 17-20251-015

PARCEL ID: 17-20251-016

PARCEL ID: 17-20248-010

KRAFT ST

25' WIDE TEMP. ACCESS
ROAD APPROX. 520' LONG
(0.30 ACRES)

CAUSEWAY BLVD

ACCESS TEMP.
WORKSPACE FROM
EXISTING ROAD
LATITUDE : 43.825046,
LONGITUDE : -91.255152

LEGEND

FIRST BUILT HIGH PRESS BL	---
EXISTING FACILITY PIPING	---
OVERHEAD POWER LINES	---
PROPERTY LINE	---
SECTION LINE	---
WETLAND LOCATION	---
TEMP. WORKSPACE	---
EXTRA TEMP. WORKSPACE	---
STAGING AREA	---
TEMP. ACCESS ROAD	---
EXISTING NNG FACILITY	---
POWER POLE	---