

## Annexation Description for 1617 Nakomis Avenue

Commencing at the East corner of Section 19, Township 16 North, Range 7 West; thence N 87°d51' W, 1445.74' to the Southeast meander corner of Lot 15 of the Second Addition to Hiawatha Islands Addition to the Town of Campbell, La Crosse County, WI; thence continuing N 87°15' W, 137' to the Southwest corner of Lot 15, said point also being on the line of the East right of way of Nakomis Avenue; thence continuing N 87°15' W, 30' more or less to the centerline of said Nakomis Avenue which is also the point of beginning of this annexation description; thence Northerly along the centerline of Nakomis Avenue to the Easterly extension of the North line of Lot 27 of the Second Addition of Hiawatha Islands Addition; thence N 75°42' W, 30' more or less to the Northeast corner of said Lot 27; thence continuing N 75°42' W along the North line of Lot 27, 81' to the meander line of a canal on the North line of Lot 27; thence continuing N 75°42' W, 32' more or less to the East water's edge of a canal; thence Southerly along said canal to the intersection of the South line of a 60' wide public street platted as Decorah Place; thence S 87°15' E along the South line of Decorah Place 32' more or less to the intersection of the meander line of said canal; thence continuing S 87°15' E along the South line of Decorah Place, 74.05' to the intersection of the West right of way line of Nakomis Avenue; thence continuing S 87°15' E, 30' more or less to the centerline of Nakomis Avenue; thence Northerly along said centerline to the point of beginning of this annexation description.

# 1617 Nakomis Avenue Annexation

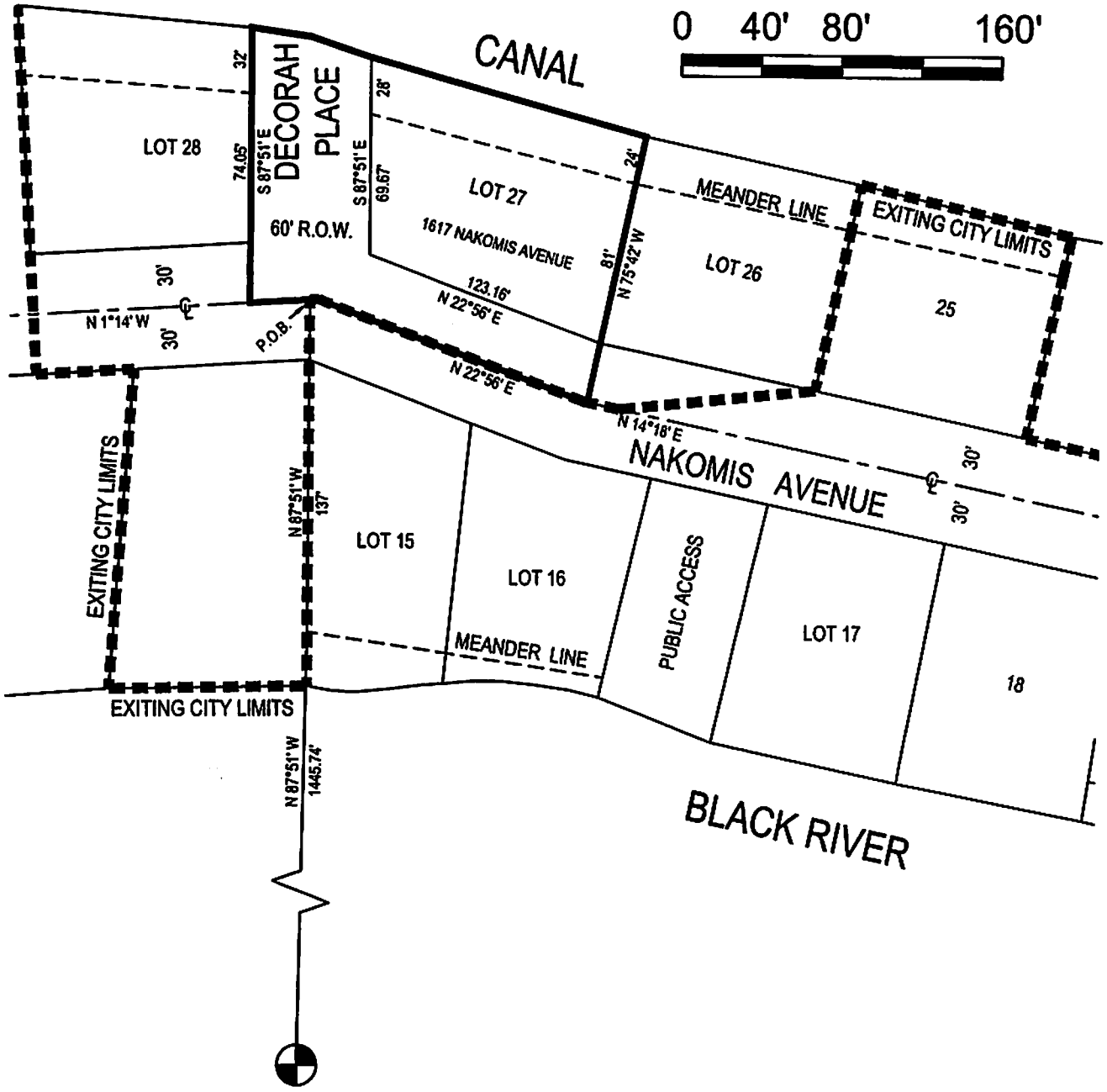
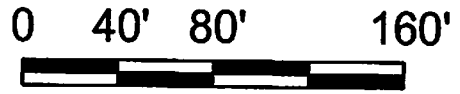

EAST 1/4 CORNER  
SECTION 19  
TOWNSHIP 16 NORTH  
RANGE 7 WEST