

REVISIONS:	DATE:

PLSS INDEX:  
 PART OF THE NW 14 OF THE SW 14  
 OF SECTION 21, T1N, R7W,  
 CITY OF LA CROSSE,  
 LA CROSSE COUNTY, WISCONSIN.

**PARAGON ASSOCIATES**  
 Environmental Design & Consulting  
 632 COPLEY AND AVENUE, LA CROSSE, WI 54603  
 Tel: 608.781.3110 Fax: 608.781.3197 Paragon-Associates.biz

PREPARED FOR:  
**Kwik Trip**  
 SITE ADDRESS:  
 1626 OAK STREET  
 LA CROSSE, WI 54603

PROJECT NAME:  
**GILLETTE STREET WATERMAIN & SANITARY SEWER FORCEMAIN RELOCATION**  
 SHEET NAME:  
**EXISTING CONDITIONS**

PROJECT NO:  
**20-020**  
 DRAWN BY:  
 R.C.J.  
 CHECKED BY:  
 J.S.M.  
 DATE:  
 01/19/2021  
 CAD FILE:  
 20-020-KT-SW-Utility Relocation.dwg  
 SCALE:  
**1" = 20'**  
 SHEET NO:  
**C010**

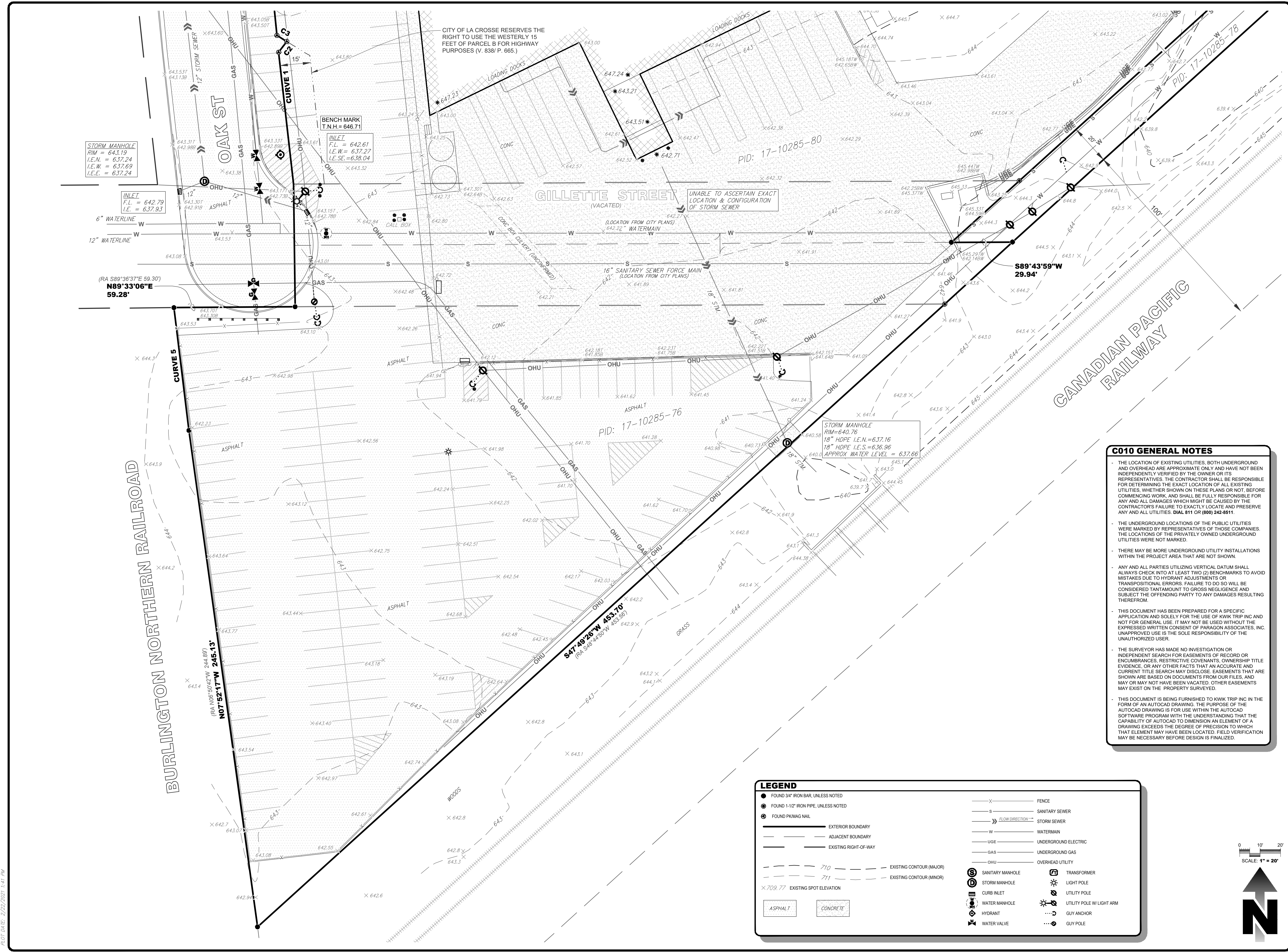

CITY OF LA CROSSE RESERVES THE RIGHT TO USE THE WESTERLY 15 FEET OF PARCEL B FOR HIGHWAY PURPOSES (V. 838/ P. 665.)

UNABLE TO ASCERTAIN EXACT LOCATION & CONFIGURATION OF STORM SEWER (LOCATION FROM CITY PLANS)

STORM MANHOLE  
 RIM = 643.19  
 I.E.N. = 637.24  
 I.E.W. = 637.69  
 I.E.E. = 637.24

BENCH MARK  
 T.N.H. = 646.71

(RA S89°38'37"E 59.30')  
 N89°33'06"E  
 59.28'

STORM MANHOLE  
 RIM=640.76  
 18" HDPE I.E.N.=637.16  
 18" HDPE I.E.S.=636.96  
 APPROX WATER LEVEL = 637.66

**C010 GENERAL NOTES**

- THE LOCATION OF EXISTING UTILITIES, BOTH UNDERGROUND AND OVERHEAD ARE APPROXIMATE ONLY AND HAVE NOT BEEN INDEPENDENTLY VERIFIED BY THE OWNER OR ITS REPRESENTATIVES. THE CONTRACTOR SHALL BE RESPONSIBLE FOR DETERMINING THE EXACT LOCATION OF ALL EXISTING UTILITIES, WHETHER SHOWN ON THESE PLANS OR NOT, BEFORE COMMENCING WORK, AND SHALL BE FULLY RESPONSIBLE FOR ANY AND ALL DAMAGES WHICH MIGHT BE CAUSED BY THE CONTRACTOR'S FAILURE TO EXACTLY LOCATE AND PRESERVE ANY AND ALL UTILITIES. DIAL 811 OR (800) 242-8511.
- THE UNDERGROUND LOCATIONS OF THE PUBLIC UTILITIES WERE MARKED BY REPRESENTATIVES OF THOSE COMPANIES. THE LOCATIONS OF THE PRIVATELY OWNED UNDERGROUND UTILITIES WERE NOT MARKED.
- THERE MAY BE MORE UNDERGROUND UTILITY INSTALLATIONS WITHIN THE PROJECT AREA THAT ARE NOT SHOWN.
- ANY AND ALL PARTIES UTILIZING VERTICAL DATUM SHALL ALWAYS CHECK INTO AT LEAST TWO (2) BENCHMARKS TO AVOID MISTAKES DUE TO HYDRANT ADJUSTMENTS OR TRANSPOSITIONAL ERRORS. FAILURE TO DO SO WILL BE CONSIDERED TANTAMOUNT TO GROSS NEGLIGENCE AND SUBJECT THE OFFENDING PARTY TO ANY DAMAGES RESULTING THEREFROM.
- THIS DOCUMENT HAS BEEN PREPARED FOR A SPECIFIC APPLICATION AND SOLELY FOR THE USE OF KWIK TRIP INC AND NOT FOR GENERAL USE. IT MAY NOT BE USED WITHOUT THE EXPRESSED WRITTEN CONSENT OF PARAGON ASSOCIATES, INC. UNAPPROVED USE IS THE SOLE RESPONSIBILITY OF THE UNAUTHORIZED USER.
- THE SURVEYOR HAS MADE NO INVESTIGATION OR INDEPENDENT SEARCH FOR EASEMENTS OF RECORD OR ENCUMBRANCES, RESTRICTIVE COVENANTS, OWNERSHIP TITLE EVIDENCE, OR ANY OTHER FACTS THAT AN ACCURATE AND CURRENT TITLE SEARCH MAY DISCLOSE. EASEMENTS THAT ARE SHOWN ARE BASED ON DOCUMENTS FROM OUR FILES, AND MAY OR MAY NOT HAVE BEEN VACATED. OTHER EASEMENTS MAY EXIST ON THE PROPERTY SURVEYED.
- THIS DOCUMENT IS BEING FURNISHED TO KWIK TRIP INC IN THE FORM OF AN AUTOCAD DRAWING. THE PURPOSE OF THE AUTOCAD DRAWING IS FOR USE WITHIN THE AUTOCAD SOFTWARE PROGRAM WITH THE UNDERSTANDING THAT THE CAPABILITY OF AUTOCAD TO DIMENSION AN ELEMENT OF A DRAWING EXCEEDS THE DEGREE OF PRECISION TO WHICH THAT ELEMENT MAY HAVE BEEN LOCATED. FIELD VERIFICATION MAY BE NECESSARY BEFORE DESIGN IS FINALIZED.

**LEGEND**

● FOUND 3/4" IRON BAR, UNLESS NOTED	-X- FENCE
○ FOUND 1-1/2" IRON PIPE, UNLESS NOTED	-S- SANITARY SEWER
⊙ FOUND PK/MAG NAIL	→ FLOW DIRECTION → STORM SEWER
--- EXTERIOR BOUNDARY	-W- WATERMAIN
--- ADJACENT BOUNDARY	-UG- UNDERGROUND ELECTRIC
--- EXISTING RIGHT-OF-WAY	-GAS- UNDERGROUND GAS
--- 710 --- EXISTING CONTOUR (MAJOR)	-OHU- OVERHEAD UTILITY
--- 711 --- EXISTING CONTOUR (MINOR)	⊕ SANITARY MANHOLE
× 709.77 EXISTING SPOT ELEVATION	⊕ STORM MANHOLE
ASPHALT	⊕ CURB INLET
CONCRETE	⊕ WATER MANHOLE
	⊕ HYDRANT
	⊕ WATER VALVE
	⊕ TRANSFORMER
	⊕ LIGHT POLE
	⊕ UTILITY POLE
	⊕ UTILITY POLE W/ LIGHT ARM
	⊕ GUY ANCHOR
	⊕ GUY POLE



PLOT DATE: 2/22/2021 8:41 AM