

Affidavit of Publication

STATE OF WISCONSIN
La Crosse County

} ss.

Ann Berra, being duly sworn, says that she is the principal clerk of the
LA CROSSE TRIBUNE, a public daily newspaper of general
circulation published in the City of La Crosse, in the county and state

of which the annexed is printed copy
the same was published, was inserted
paper on the

October 2015

dates, to wit:

week for 1

NOTICE ORDINANCE NO.: 4889
AN ORDINANCE to annex a parcel of land from the Town of Medary to the City of La Crosse (Strupp Trucking - Kwik Trip Property).
THE COMMON COUNCIL of the City of La Crosse do ordain as follows:
SECTION I: Proper petition having been presented to the Common Council of the City of La Crosse praying for annexation of the following territory, to-wit:

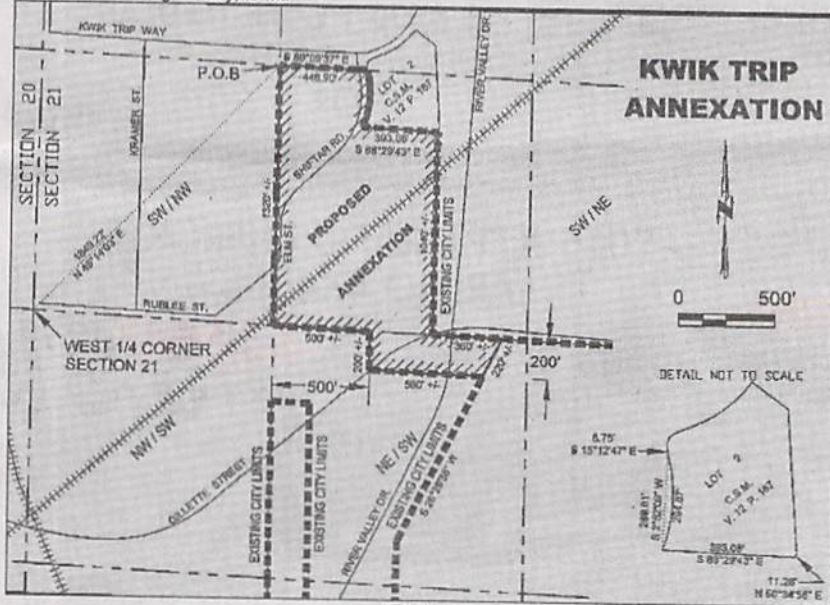

Exhibit A
Annexation of Kwik Trip - Strupp Medary Parcels

A part of the SE 1/4 of the NW 1/4 and the NE 1/4 of the SW 1/4 of Section 21, Township 16 North, Range 7 West, La Crosse County, Wisconsin more particularly described as follows:

Commencing at the Northwest Corner of Section 21; thence S 0°13'57" E, 2643.75' to the West 1/4 Corner of Section 21; Thence N 45°14'03" E, 1849.22' to the Northwest Corner of the SE 1/4 of the NW 1/4 of Section 21 and the Point of Beginning of this annexation description;

thence S 89°09'37" E, 446.90' along the North line of the SE 1/4 of the NW 1/4 of Section 21 to the West line of Lot 2 of a Certified Survey Map found in Volume 12, Page 187 (Document #1450872) of County Records; thence along the West line of said Lot 2, S 15°12'47" E, 8.75' to the beginning of a 458.35' radius curve concave to the West; thence continuing along the West line of Lot 2, 294.87' along the arc of said curve the chord of which bears S 2°52'09" W, 289.81'; thence along the South line of said Lot 2, S 88°29'43" E, 393.08'; thence along the Southeastery line of said Lot 2, N 50°34'56" E, 11.28' to the West Right of Way line of River Valley Drive; thence Southerly on a line parallel to the East line of the Northwest 1/4 of Section 21, 1040' more less to the South line of said Northwest 1/4 of Section 21; thence East along said South line of the Northwest 1/4 of Section 21, 360' more or less to the prolonged East Right of Way line of River Valley Drive described in Volume 824, Page 303 of County Records with a bearing of N 26°26'36" E; thence S 26°26'36" W, 220' more or less to a line lying parallel and 200' South of the North line of the Southwest 1/4 of Section 21; thence West along said parallel line 590' more or less to a line lying parallel and 500' Easterly of the West line of the NE 1/4 of the SW 1/4 of Section 21; thence Northerly 200' more or less on said parallel line lying 500' Easterly of the West line of the NE 1/4 of the SW 1/4 of Section 21 to the North line of the Southwest 1/4 of Section 21; thence West along the South line of the NW 1/4 of Section 21, 500' more or less to the Southwest Corner of the SE 1/4 of the NW 1/4 of Section 21; thence North, 1320' more or less along the West line of the SE 1/4 of the NW 1/4 of Section 21 to the Point of Beginning.

Drafted by: JMC 8/12/2015
SA_PROJECTS2015 MISC12015-050 Kwik Trip - Strupp Medary Annexation\Kwik Trip -Strupp Medary Annexation.docx

to the City of La Crosse, Wisconsin, it is hereby ordained that the above described property be, and the same is hereby annexed to the City of La Crosse, Wisconsin from the Town of Medary, La Crosse County, Wisconsin, and it is further ordered that Sec. 2-1 of the Code of Ordinances of the City of La Crosse entitled "City Boundaries" is hereby amended to include the above described property within the corporate limits of the City of La Crosse, Wisconsin.

SECTION II: Section 2-31 of the Code of Ordinances of the City of La Crosse entitled "Aldermanic Districts - Boundaries" is hereby amended where required to include the above described property within the Second Aldermanic District. The County Board of Supervisors for La Crosse County is further requested to have the annexed area included in the same district for the County Supervisory seat as for the City Council Member.

SECTION III: Should any portion of this ordinance be declared unconstitutional or invalid by a court of competent jurisdiction, the remainder of this division shall not be affected.

SECTION IV: This Ordinance shall take effect upon its enactment.

/s/ Timothy Kabat, Mayor
/s/ Teri Lehrke, City Clerk
Passed: 10/8/15
Approved: 10/12/15
Published: 10/17/15
10/17 30408009 WNAXLP

Berra

Oct. 2015

Ann Berra

City, Wisconsin

Public will expire on the

January 2016

a Daily News, Houston Co News, Westby
Broadcaster, Coulee News, Tomah
Jackson County Chronicle, Onalaska Courier
County Foxy Publications

