

# BERG enterprises

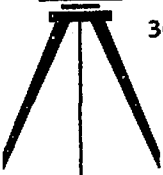

300 State Street  
P.O. Box 625  
Holmen, Wisconsin 54636  
Phone: (608) 526-9248

June 9, 2014

Ms. Teri Lehrke  
City Clerk  
City of LaCrosse  
400 LaCrosse Street  
LaCrosse, WI 54601

**RE: Waiver of requirements in Subdivision Ordinance for Extraterritorial Jurisdiction.**

Dear Ms. Lehrke:

We are requesting a waiver of the requirements of the City Subdivision Ordinance relating to review of plats in the extraterritorial jurisdiction. Please submit this request through the proper channels for review and approval.

On behalf of the property owner, we are in the process of submitting a preliminary subdivision plat called **BARREWOOD** to the Town of Barre and LaCrosse County for review and approval. The development consists of an 800-foot town road and 18 residential lots. It is located in the SW1/4 of the SE1/4 of Section 20, T16N, R6W, along County Road O in the Town of Barre. It is zoned for this purpose, and is consistent with the town and county Future Land Use Plan.

Due to the irregular boundary of the City of LaCrosse, the property just barely falls within the 3-mile extraterritorial jurisdiction of the city. Since it is so far removed from any future city expansion, it doesn't appear to serve any purpose for the city staff, committees and council to put themselves through the review and approval process for this particular plat. Therefore, we hereby request a waiver from the City of LaCrosse to allow the plat of **BARREWOOD** to be developed and recorded without going through the city platting process and without paying platting fees to the City of LaCrosse.

Enclosed is a reduced copy of the plat and a map showing its location in relation to the LaCrosse city limits.

Thank you for your consideration.

Sincerely,

*Richard A. Berg*  
Richard A. Berg, PE, PLS

cc: Karl Schilling

CIVIL ENGINEERING | LAND SURVEYING | SOIL TESTING  
LAND DEVELOPMENT DESIGN | MUNICIPAL SEWER & WATER DESIGN (WI & MN)

## BERG enterprises



300 STATE ST.  
P.O. BOX 625  
HOLMEN, WI 54636

**RICHARD A. BERG, PE, PLS**  
Licensed Professional Engineer (WI & MN)  
Licensed Land Surveyor (WI & MN)  
Licensed Real Estate Broker  
Certified Soil Tester (WI)

TEL: (608) 526- 9248  
FAX: (608) 526- 9248  
CELL: (608) 386- 4377  
EMAIL: [bergent@centurytel.net](mailto:bergent@centurytel.net)

# BARREWOOD

## PROPOSED RESIDENTIAL SUBDIVISION

PART OF THE SW1/4 OF THE SE1/4 OF SECTION 20, T16N, R6W, TOWN OF BARRE, LACROSSE COUNTY, WISCONSIN.

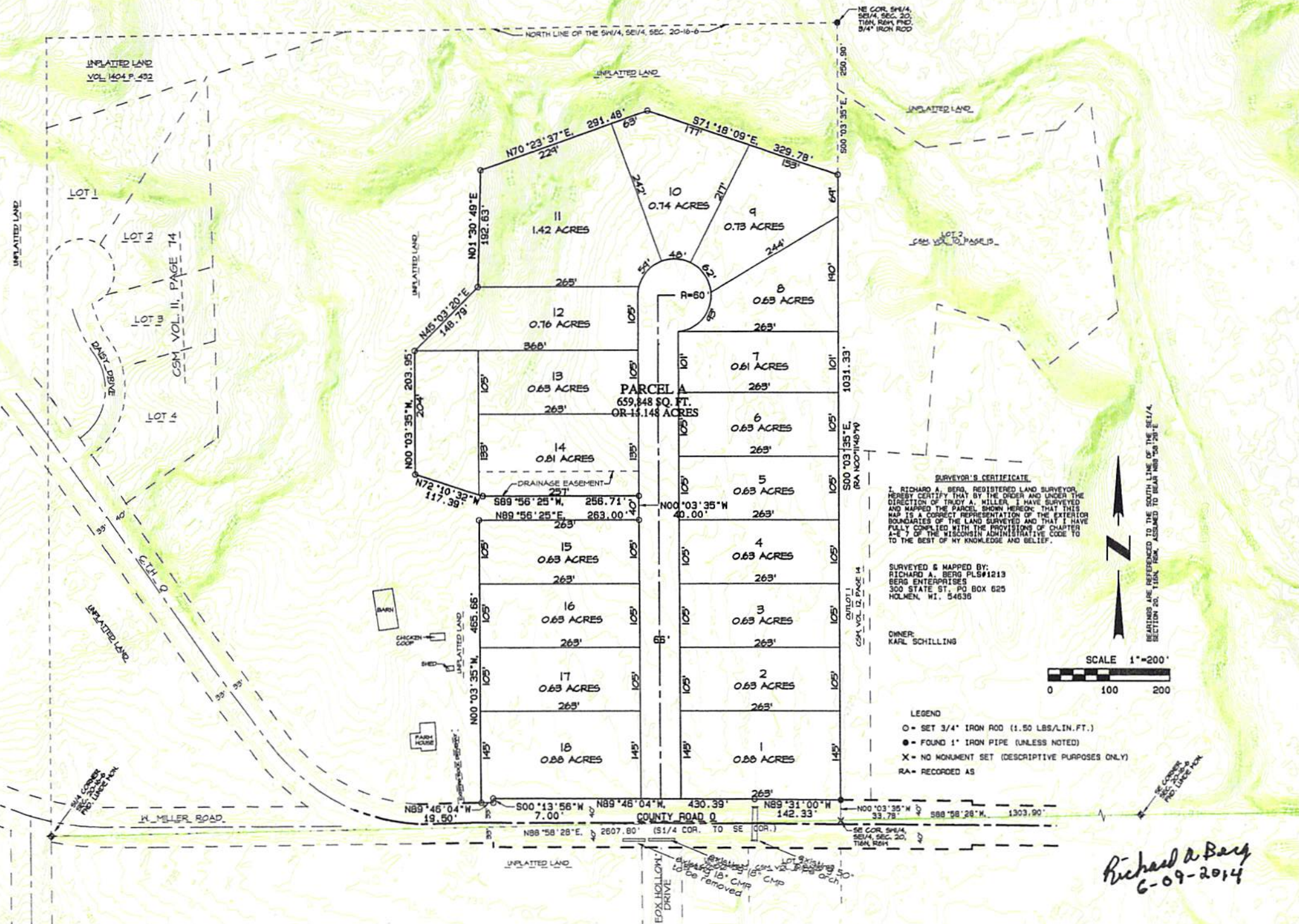

**SURVEYOR'S CERTIFICATE**  
 I, RICHARD A. BERG, REGISTERED LAND SURVEYOR, HEREBY CERTIFY THAT BY THE ORDER AND UNDER THE DIRECTION OF TRUDY A. MILLER, I HAVE SURVEYED AND MAPPED THE PARCEL SHOWN HEREON THAT THIS MAP IS A CORRECT REPRESENTATION OF THE EXTERIOR BOUNDARIES OF THE LAND SURVEYED AND THAT I HAVE FULLY COMPLIED WITH THE PROVISIONS OF CHAPTER A-7 OF THE WISCONSIN ADMINISTRATIVE CODE TO THE BEST OF MY KNOWLEDGE AND BELIEF.

**SURVEYED & MAPPED BY:**  
 RICHARD A. BERG PL#1213  
 BERG ENTERPRISES  
 300 STATE ST., PO BOX 625  
 HOLMEN, WI. 54636

**OWNER:**  
 KARL SCHILLING

- LEGEND**
- - SET 3/4" IRON ROD (1.50 LBS./IN. FT.)
  - - FOUND 1" IRON PIPE (UNLESS NOTED)
  - X - NO MONUMENT SET (DESCRIPTIVE PURPOSES ONLY)
  - RA - RECORDED AS



*Richard A. Berg*  
 6-09-2014



