



**KRAUS-ANDERSON®**  
Construction Company

## Change Order Request

**Project:** 1923025-02  
La Crosse Center Expansion & Renovation  
400 La Crosse Street  
La Crosse, WI 54601

**COR #** 36.00

**Date:** 6/1/2020

**To: Owner** City of La Crosse  
400 La Crosse Street  
La Crosse, WI 54601

**From:** Kraus-Anderson Construction Company  
151 East Wilson Street, Suite 100  
Madison, WI 53703

**PCO #** 75 - Reduce Seat Count by 24

Item #	Description	Vendor	Amount
1	Reduce Seat Count by 24	Irwin Seating Company	(\$2,019.13)
<b>Total For Change Order</b>			<b>(\$2,019.13)</b>

**Approved By:** City of La Crosse

**Signed:** \_\_\_\_\_

**Date:** \_\_\_\_\_

**Submitted By:** Kraus-Anderson Construction Company

**Signed:** DocuSigned by:  
*Peter Linsmeier*

**Date:** 6/1/2020 | 12:40 PM CDT

6867371012384A6...

**Accepted By:** I & S Group, Inc.

**Signed:** DocuSigned by:  
*Patrick Vos*

**Date:** 6/4/2020 | 3:15 PM CDT

CE66D9E39AF4441...

**PRODUCT INFORMATION**

**GENERAL REQUIREMENTS**

**FLOOR FINISH**

**INSTALLATION**

**MAINTENANCE**

**WARRANTY**

**NOTES**

**△ HIGH RISER - SOLARA**  
8000 SERIES STATION

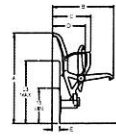

**EXPLANATION OF DIMENSIONS**

A = SEAT HEIGHT  
 B = SEAT DEPTH  
 C = SEAT WIDTH  
 D = SEAT BACK HEIGHT  
 E = SEAT BACK WIDTH

ITEM	DESCRIPTION	QTY
1	SEAT	1
2	BASE	1
3	CASTERS	4

**SOLARA HIGH / RISE HIGH RISER**  
8000 SERIES

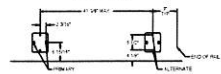

**NOTES:**

1. THE FOLLOWING DIMENSIONS ARE FOR STANDARD USE. PLEASE REFER TO THE DIMENSIONAL DRAWING FOR ALTERNATE DIMENSIONS IF NECESSARY.

2. TOP SURFACE OF SEAT IS 18" ABOVE FLOOR. DIMENSIONS ARE TO CENTER OF SEAT.

**SOLARA CHAIR LEGEND**

ITEM	DESCRIPTION	QTY
1	SOLARA PUMPER CHAIR - ARMLESS - 3400	20
2	SOLARA PUMPER CHAIR - DOUBLE INTEGRATED ARM - 3400	520
3	SOLARA PUMPER CHAIR - RH INTEGRATED ARM - 3400	200
TOTAL SOLARA CHAIRS		440

**SOLARA ACCESSORY LEGEND**

ITEM	DESCRIPTION	QTY
1	CHAIR, SOLARA, RH, REGULAR ARM, LH - 400	20
2	SOLARA STATION - RH - 800	200
3	ALUMINUM RAIL, 12'-0" SECTION	748
4	RAIL MOUNTED ARMS ON LINER	481
5	ALUMINUM RAIL CONNECTORS (2 PER JOINT)	714
6	ALUMINUM RAIL CHECKS	922

**SOLARA / INTEGRA COLOR KEY**

■	ARMLESS CHAIR
■	DOUBLE INTEGRATED ARM CHAIR
■	RH INTEGRATED ARM CHAIR
■	RAIL MOUNTED ARM

**SPECIAL PRODUCT NOTES**



3251 FIRST FLOOR AVE. 100  
 GRAND RAPIDS, MI 49504  
 PHONE: 616.755.1111  
 FAX: 616.755.1111  
 WWW.PANTELIA.COM

**REVISIONS**

NO.	DATE	DESCRIPTION
1	01/15/03	ISSUED FOR BIDDING
2	02/10/03	REVISED FOR BIDDING
3	03/10/03	REVISED FOR BIDDING
4	04/10/03	REVISED FOR BIDDING
5	05/10/03	REVISED FOR BIDDING
6	06/10/03	REVISED FOR BIDDING
7	07/10/03	REVISED FOR BIDDING
8	08/10/03	REVISED FOR BIDDING
9	09/10/03	REVISED FOR BIDDING
10	10/10/03	REVISED FOR BIDDING
11	11/10/03	REVISED FOR BIDDING
12	12/10/03	REVISED FOR BIDDING

**PROJECT NOTES**

1. THE FOLLOWING DIMENSIONS ARE FOR STANDARD USE. PLEASE REFER TO THE DIMENSIONAL DRAWING FOR ALTERNATE DIMENSIONS IF NECESSARY.

2. TOP SURFACE OF SEAT IS 18" ABOVE FLOOR. DIMENSIONS ARE TO CENTER OF SEAT.

**INSTALLATION COPY**

THIS COPY OF DRAWING IS TO BE USED FOR  
 INSTALLATION ONLY.

LA CROSSE CC ARENA  
 LA CROSSE, WI

**ACCESSORY LEGEND**

ITEM	DESCRIPTION	QTY
1	CHAIR, SOLARA, RH, REGULAR ARM, LH - 400	20
2	SOLARA STATION - RH - 800	200
3	ALUMINUM RAIL, 12'-0" SECTION	748
4	RAIL MOUNTED ARMS ON LINER	481
5	ALUMINUM RAIL CONNECTORS (2 PER JOINT)	714
6	ALUMINUM RAIL CHECKS	922

**REVISIONS**

NO.	DATE	DESCRIPTION
1	01/15/03	ISSUED FOR BIDDING
2	02/10/03	REVISED FOR BIDDING
3	03/10/03	REVISED FOR BIDDING
4	04/10/03	REVISED FOR BIDDING
5	05/10/03	REVISED FOR BIDDING
6	06/10/03	REVISED FOR BIDDING
7	07/10/03	REVISED FOR BIDDING
8	08/10/03	REVISED FOR BIDDING
9	09/10/03	REVISED FOR BIDDING
10	10/10/03	REVISED FOR BIDDING
11	11/10/03	REVISED FOR BIDDING
12	12/10/03	REVISED FOR BIDDING

Z000315  
 PAGE 1 OF 2

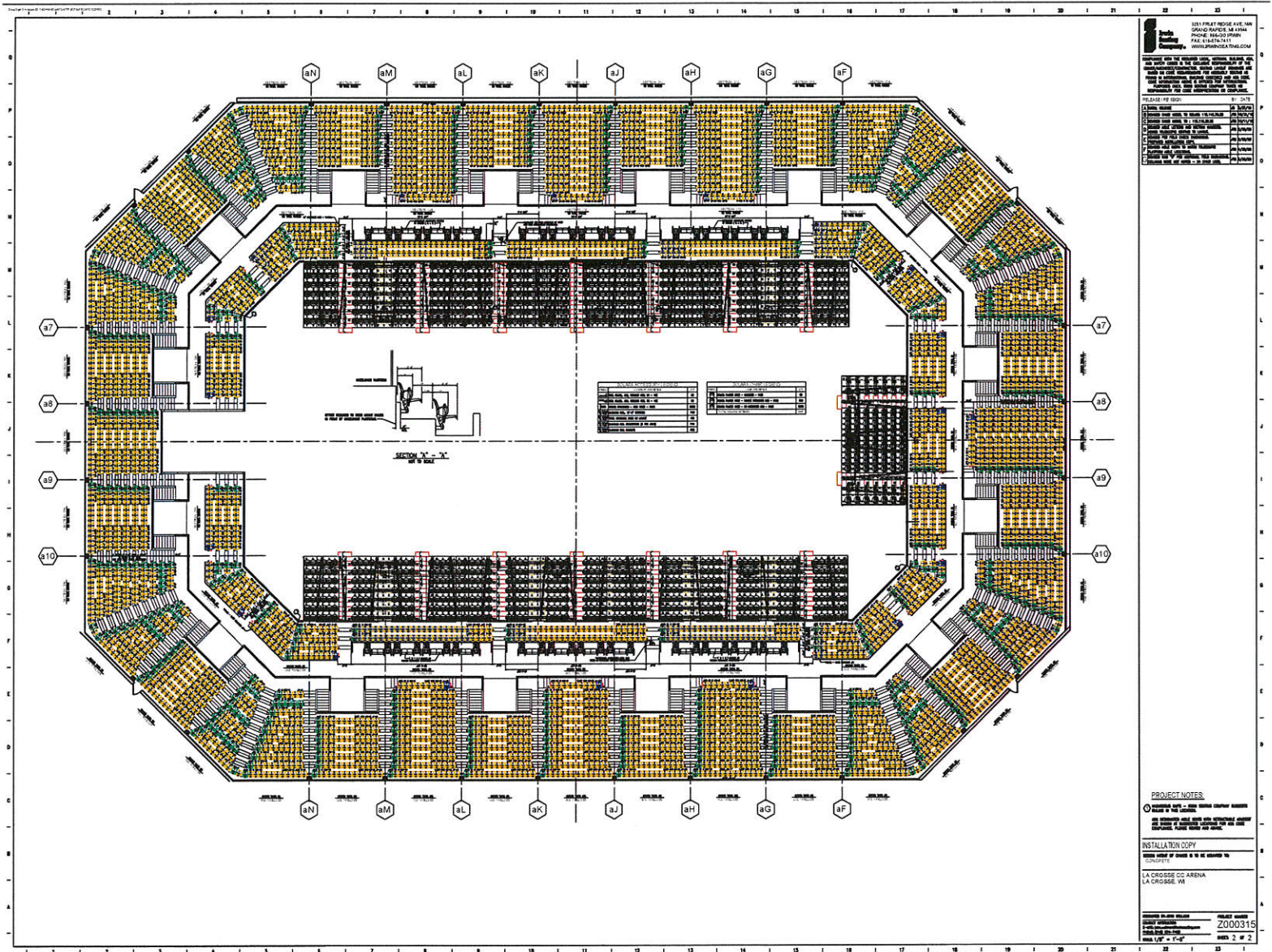

3251 FIRST WISSE AVE. WA  
 GRAND RAPIDS, MI 49508  
 PHONE: (616) 950-7000  
 FAX: (616) 950-7011  
 WWW.PLANETEA.COM

PLEASE REFER TO: BY DATE  
 A. 10/15/03  
 B. 10/15/03  
 C. 10/15/03  
 D. 10/15/03  
 E. 10/15/03  
 F. 10/15/03  
 G. 10/15/03  
 H. 10/15/03  
 I. 10/15/03  
 J. 10/15/03  
 K. 10/15/03  
 L. 10/15/03  
 M. 10/15/03  
 N. 10/15/03  
 O. 10/15/03  
 P. 10/15/03  
 Q. 10/15/03  
 R. 10/15/03  
 S. 10/15/03  
 T. 10/15/03  
 U. 10/15/03  
 V. 10/15/03  
 W. 10/15/03  
 X. 10/15/03  
 Y. 10/15/03  
 Z. 10/15/03

**PROJECT NOTES**  
 1. REFER TO ALL NOTES ON ALL SHEETS.  
 2. ALL WORK SHALL BE IN ACCORDANCE WITH THE LATEST EDITIONS OF THE IBC AND ALL APPLICABLE CODES.  
 3. ALL MATERIALS SHALL BE APPROVED BY THE ARCHITECT PRIOR TO INSTALLATION.

**INSTALLATION COPY**  
 THIS SET OF DRAWINGS IS TO BE USED FOR THE INSTALLATION OF THE SEATING.  
 LA CROSSE CO ARENA  
 LA CROSSE, WI

DATE: 10/15/03  
 DRAWN: [Name]  
 CHECKED: [Name]  
 PROJECT NO: Z000315  
 SHEET NO: 2 OF 2



# Irwin Seating Company Change Order Proposal

**Project Name:** LaCrosse Center Arena  
**Location:** LaCrosse, WI  
**Sold to:** \_\_\_\_\_

**Change Order #:** \_\_\_\_\_ **1**  
**Initiation Date:** 6/1/2020  
**Customer PO/Contract #:** \_\_\_\_\_  
**PO/Contract for:** Seating  
**Irwin Order #:** Z000315

and IRWIN SEATING COMPANY agree to make the following changes in the PO/Contract:

	Qty.	Item	Per Unit	Total
<input checked="" type="checkbox"/> Addition	24	Credit for 24 chairs loss in Row O due to Columns at aisles	\$ 84.13	\$ 2,019.13
			\$ -	\$ -
			\$ -	\$ -
			\$ -	\$ -
			\$ -	\$ -

	Qty.	Item	Per Unit	Total
<input type="checkbox"/> Deduction			\$ -	\$ -
			\$ -	\$ -
			\$ -	\$ -
			\$ -	\$ -
			\$ -	\$ -

**Comments:** \_\_\_\_\_

The original PO/Contract sum was:	
Net change by previous authorized change orders:	
The PO/Contract sum prior to this change order was:	\$ -
The PO/Contract sum will be increased by this change order:	\$ 2,019.13
The PO/Contract sum will be decreased by this change order:	\$ -
The new PO/Contract sum including this change order will be:	\$ 2,019.13
The PO/Contract time will be changed by this number of days:	

**Change order requested by:**

Project Administrator Ryan Kent Date: 6/1/2020

Signed: \_\_\_\_\_ Date: \_\_\_\_\_

**Irwin Seating Company:**

Address: 3251 Fruit Ridge Ave, NW Grand Rapids, MI 49544

**Not valid until signed by Sold To. Signature of Sold To indicates agreement herewith, including any adjustment in the PO/Contract sum or PO/Contract time.**

- signature below validates this request as official change to contract. No further documentation needed.
- signature below authorizes Irwin Seating Company to proceed based on this proposal.
- will issue official change order.

Signature \_\_\_\_\_ Date 6/1/2020

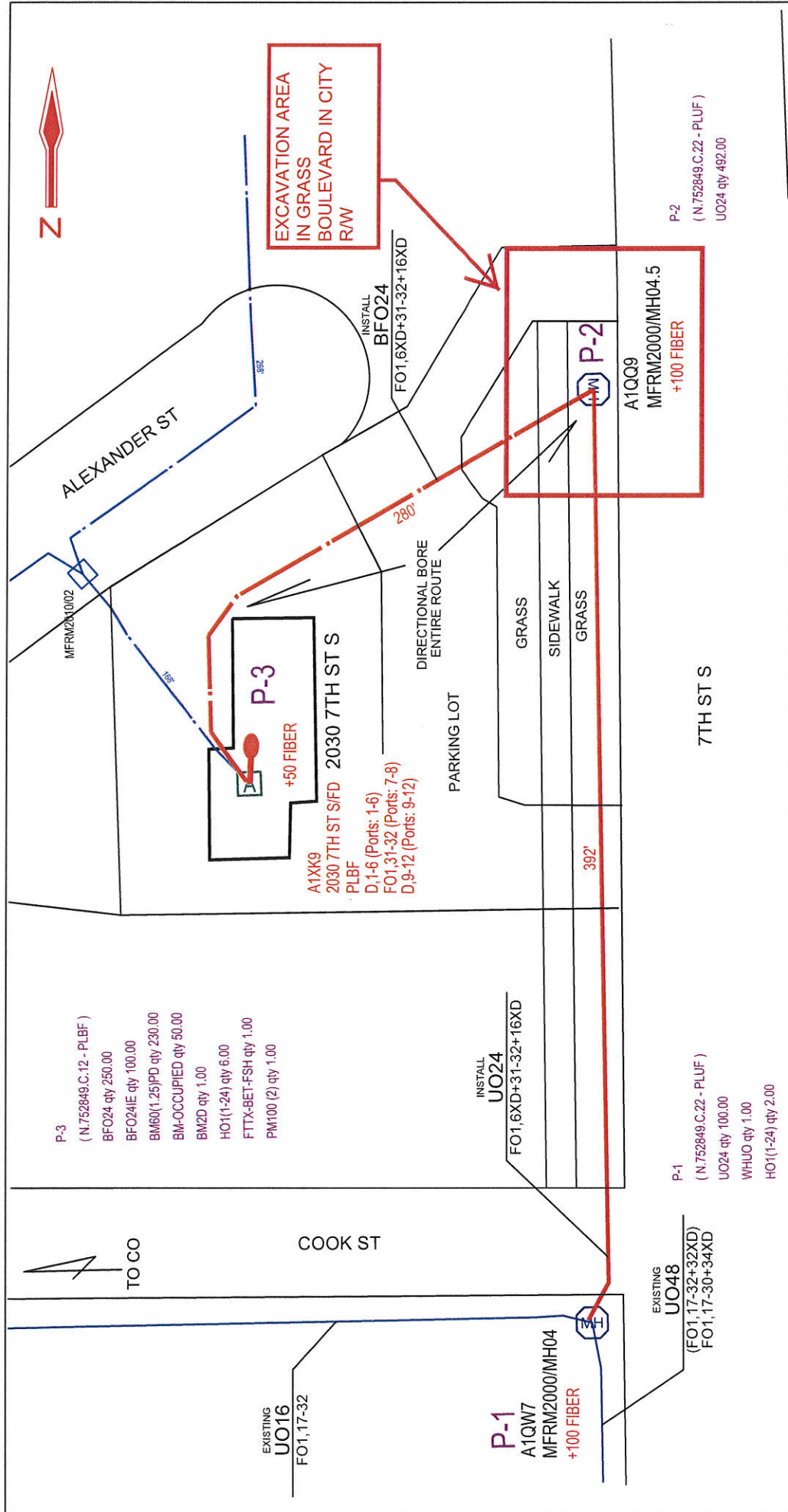

**WOLLAN PL**

**ECD: 7/28/20**

REVISIONS		ISSUE	ISSUE	ISSUE
DATE	DESCRIPTION	NO	DATE	DESCRIPTION

CONTRACT ENGINEER	CONSTRUCTION COORDINATOR	SPICING COORDINATOR	NAME: RICHARD AYLESWORTH
NAME: N/A	NAME: N/A	NAME: N/A	PHONE: 715-284-9183
COMPANY: N/A	PHONE: N/A	PHONE: N/A	

FW PROJECT	WFMT PROJECT:	COMMUNITY NAME	ENGINEERING CONTACT
<b>N.752849</b>	<b>S.2750385</b>	NAME: LA. CROSSE	NAME: TOM MURRAY
		CITY: LA. CROSSE	PHONE: 608-615-4169

**CenturyLink**

CERTY IS NOT BE RESPONSIBLE FOR CONTRACT. THESE DRAWINGS AND SPECIFICATIONS SHALL REMAIN THE PROPERTY OF CENTURYLINK AND SHALL NOT BE REPRODUCED, COPIED, OR USED FOR ANY PURPOSE WITHOUT SPECIFIC WRITTEN PERMISSION. (DESC: WILCRS.MOE\_2030\_7TH\_ST\_S\_SCENIC\_BLUFFS\_COMMUNITY EXCH KEY: MFRM REI KEY: LCRSWI)

**SHEET: 2 OF 2**