

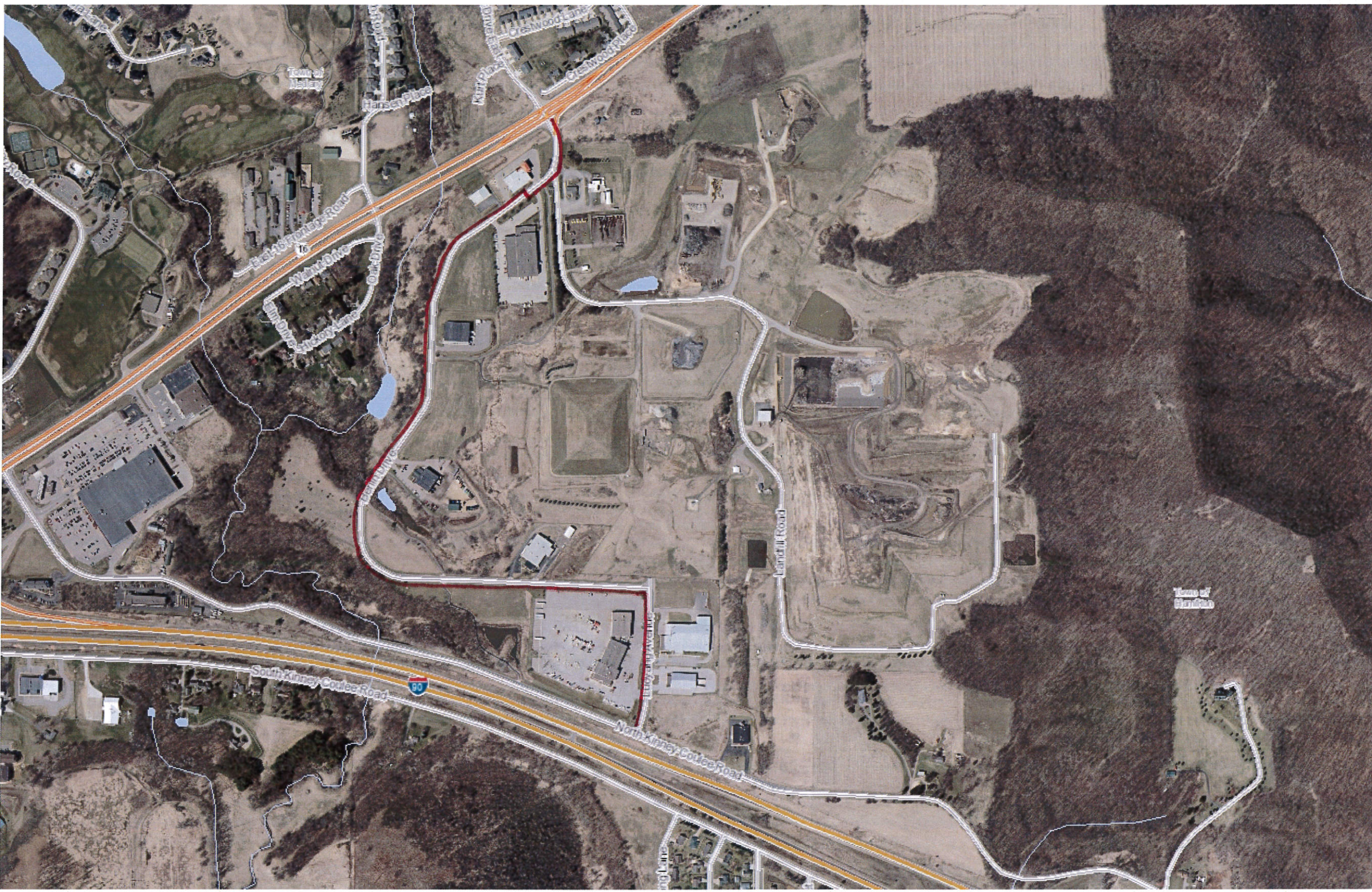

Surface Water Data Viewer Map

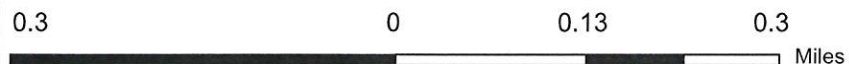

- Legend**
- Municipality
 - State Boundaries
 - County Boundaries
 - Major Roads
 - Interstate Highway
 - State Highway
 - US Highway
 - County and Local Roads
 - County HWY
 - Local Road
 - Railroads
 - Tribal Lands
 - Rivers and Streams
 - Intermittent Streams
 - Lakes and Open water
 - Index to EN_Image_Basemap_Leaf_Off



1:7,920

NAD_1983_HARN_Wisconsin_TM

DISCLAIMER: The information shown on these maps has been obtained from various sources, and are of varying age, reliability and resolution. These maps are not intended to be used for navigation, nor are these maps an authoritative source of information about legal land ownership or public access. No warranty, expressed or implied, is made regarding accuracy, applicability for a particular use, completeness, or legality of the information depicted on this map. For more information, see the DNR Legal Notices web page: <http://dnr.wi.gov/legal/>

Notes

——— = Proposed Fiber Optics
——— = Right of Way

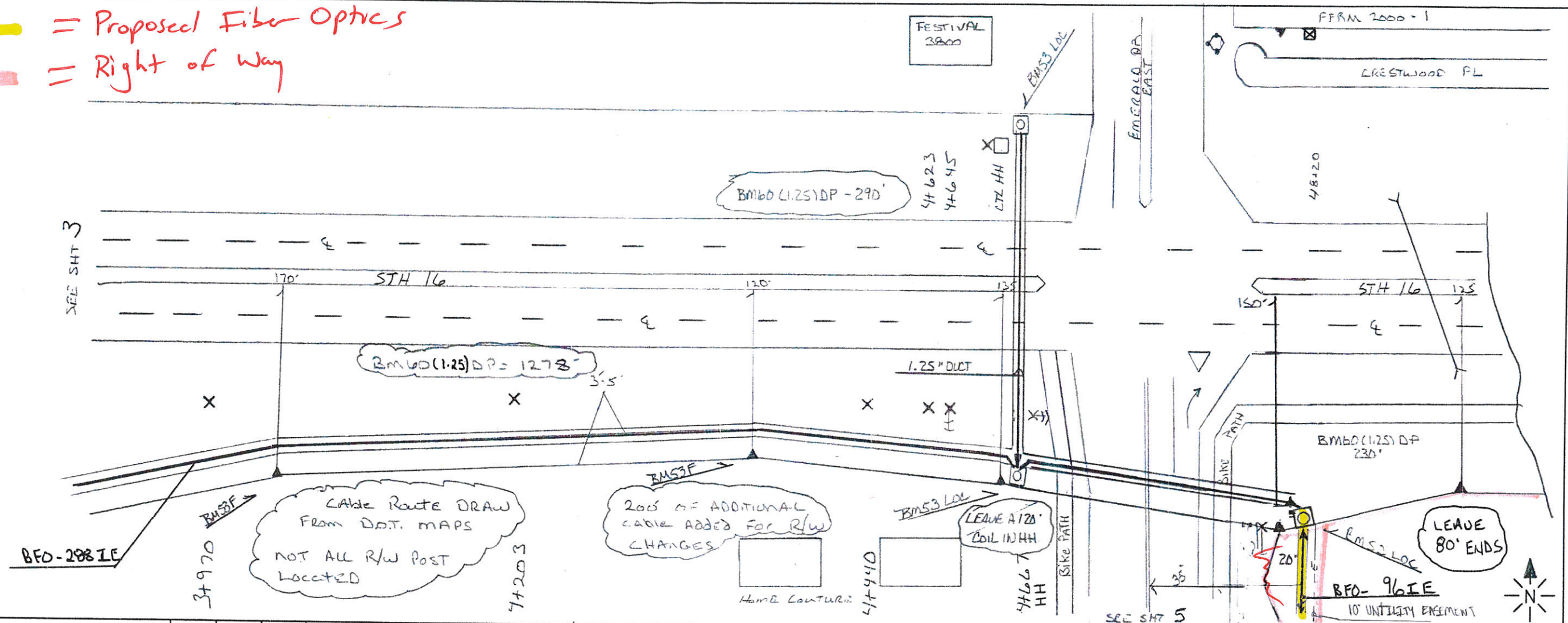

Cable Route DRAW
 FROM DOT MAPS
 NOT ALL R/W POST
 LOCATED

200' OF ADDITIONAL
 CABLE ADDED FOR R/W
 CHANGES

LEAVE
 80' ENDS

PED/POLE/ STATION NUMBER	BD	BFO				BHF (SMALL)	BHF (MED)	BHF (LARGE)	BM										HBFO		HO		W		SEBV		SEB		ONT		SUB #				
		2 (5/8) (8)	53F L.O.	60 (1.25) DP	60 (1.25) DR				61 (2) DROP	61 D	62 SPLIT DUCT	71 ROCK	72 ASPH	73 CONC	83	53F LOC	(S)	(M)	-1	-1P	BHF	HBFO	.75	12 IE	(2)	(9)	12								
	4	288 IE				V (2)																													
HH		1562						1	1	2	1278																								
HH		370						1	1		230																								
HH		—						1	1		290																								
		1932						1	2	3	2	1798																							

PREPARED BY:
MID-STATE CONSULTANTS
 TOMAH, WISCONSIN (608)372-4127
 CO: LEMONWEIR VALLEY
 TELEPHONE COMPANY
 CAMP DOUGLAS, WI
 EXCHANGE: ALASKA
 SERV. AREA:
 ROUTE:
 SHEET 4 OF
 COUNTY: LACROSS
 TWP: ALASKA
 TWN. ^N16 | RNG. ^W7 | SEC. 1
 STAKED: RH 4/24
 AS REC:
 M-SC WO#: WILF-49
 CONST. SHT. 1 OF 8

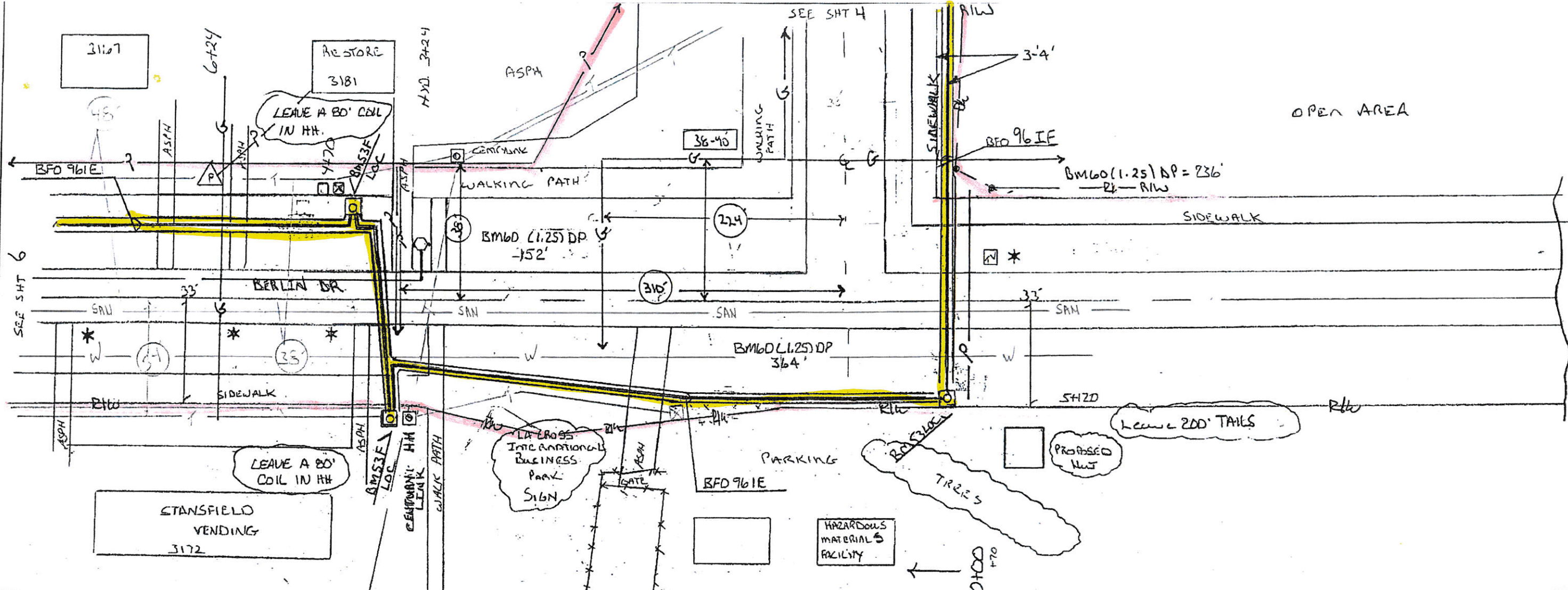

PED/POLE/ STATION NUMBER	BD	BFO				BHF (SMALL)	BHF (MED)	BHF (LARGE)	BM										HBFO (S)	HO (L)	W BHF	SEBV .75	SEB 12 IE	ONT (2)	SEB (9)	SUB #					
		288 IE	96 IE	V (2)					2 (5/8) (8)	53F	60 (1.25) DP	60	61 D	62 SPLIT DUCT	71 ROCK	72 ASPH	73 CONC	83									53F LOC L.O.				
HH			516			1		1								1															
HH			624			1		1								1															
HH			252			1		1								1															
			1392			3		3								3															

PREPARED BY: MID-STATE CONSULTANTS
 TOMAH, WISCONSIN (808)372-4127
 CO: LEMONWEIR VALLEY TELEPHONE COMPANY
 CAMP DOUGLAS, WI
 EXCHANGE: ONALASKA
 SERV. AREA:
 ROUTE:
 SHEET 5 OF
 COUNTY: LA CROSS
 TWP: LACROSS COUNTY
 TWN. 16^N | RNG. 7^W | SEC. 1
 STAKED: RH 4/24
 AS REC:
 M-SC WO#: WILT-49
 CONST. SHT. 2 OF 8

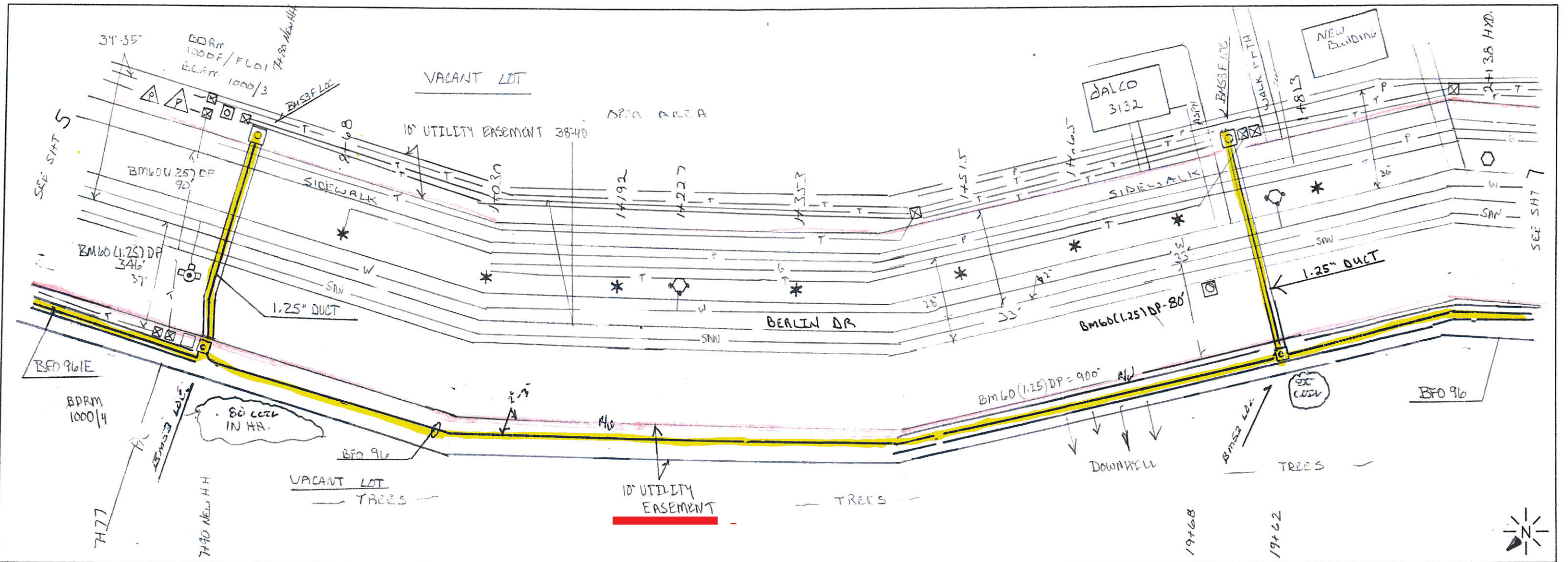

PED/POLE/ STATION NUMBER	BD	BFO		V (2)	BHF (SMALL)	BHF (MED)	BHF (LARGE)	BM											HBFO (S)	HO (M)	-1	-1P	W		SEBV .75	SEB 12 IE	ONT (2)	SEB (9)	12	SUB #									
		961E	96					2 (5/8) (8)	53F	60 (1.25) DP	60 (1.25) DR	61 (2) DROP	61 D	62 SPLIT DUCT	71 ROCK	72 ASPH	73 CONC	83					53F LOC	BHF							HBFO								
	4	961E	96																																				
HH		426																																					
HH																																							
HH			1106																																				
HH																																							
		426	1106																																				

PREPARED BY:
WID-STATE CONSULTANTS
 TOMAH, WISCONSIN (608)372-4127
 CO: LEMONWEIR VALLEY TELEPHONE COMPANY
 CAMP DOUGLAS, WI
 EXCHANGE: ONALASKA
 SERV. AREA:
 ROUTE:
 SHEET 6 OF
 COUNTY: LA CROSS
 TWP: LA CROSS County
 TWN. 16^N | RNG. 7^W | SEC. 12
 STAKED: RA 4/24
 AS REC:
 M-SC WO#: WILT-49
 CONST. SHT. **3 OF 8**

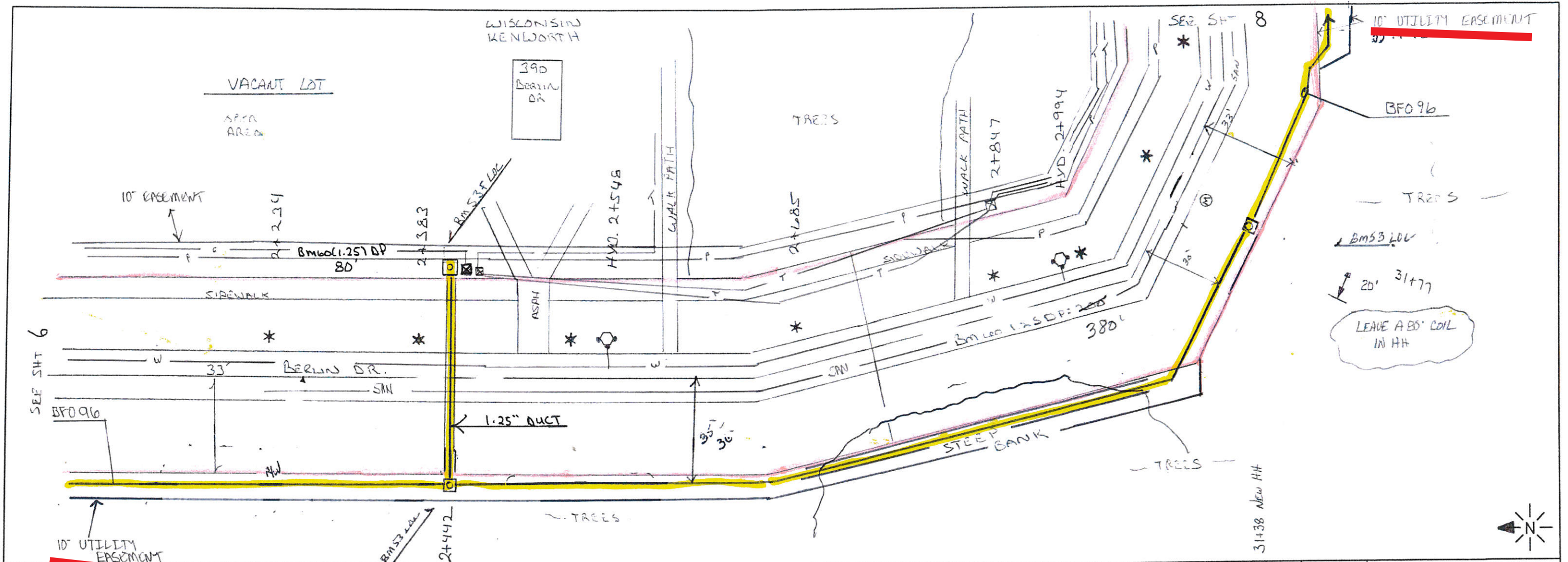

PED/POLE/ STATION NUMBER	BFO			V (2)	BHF (SMALL)	BHF (MED)	BHF (LARGE)	BM												HBFO (S)	HO (M)	W BHF	SEBY .75	SEB 12 IE	ONT (2)	SEB (9)	SUB #	
	4	96						2 (5/8) (8)	53F	60 (1.25) DP	60 (1.25) DR	61 (2) DROP	61 D	62 SPLIT DUCT	71 ROCK	72 ASPH	73 CONC	83	53F LOC									
HH		804				1	1																					
HH		—				1	1	80																				
HH		822				1	1	380 280																				
		1626				3	3	280 460																				

PREPARED BY: MID-STATE CONSULTANTS
 TOMAH, WISCONSIN (608)372-4127
 CO: LEMONWEIR VALLEY TELEPHONE COMPANY
 CAMP DOUGLAS, WI
 EXCHANGE: ANALASKA
 SERV. AREA:
 ROUTE:
 SHEET 7 OF
 COUNTY: LA CROSS
 TWP: LACROSSE COUNTY
 TWN. 16 N RING. 7 W SEC. 12
 STAKED: RH 4/24
 AS REC:
 M-SC WO#: WILT-49
 CONST. SHT. 4 OF 8

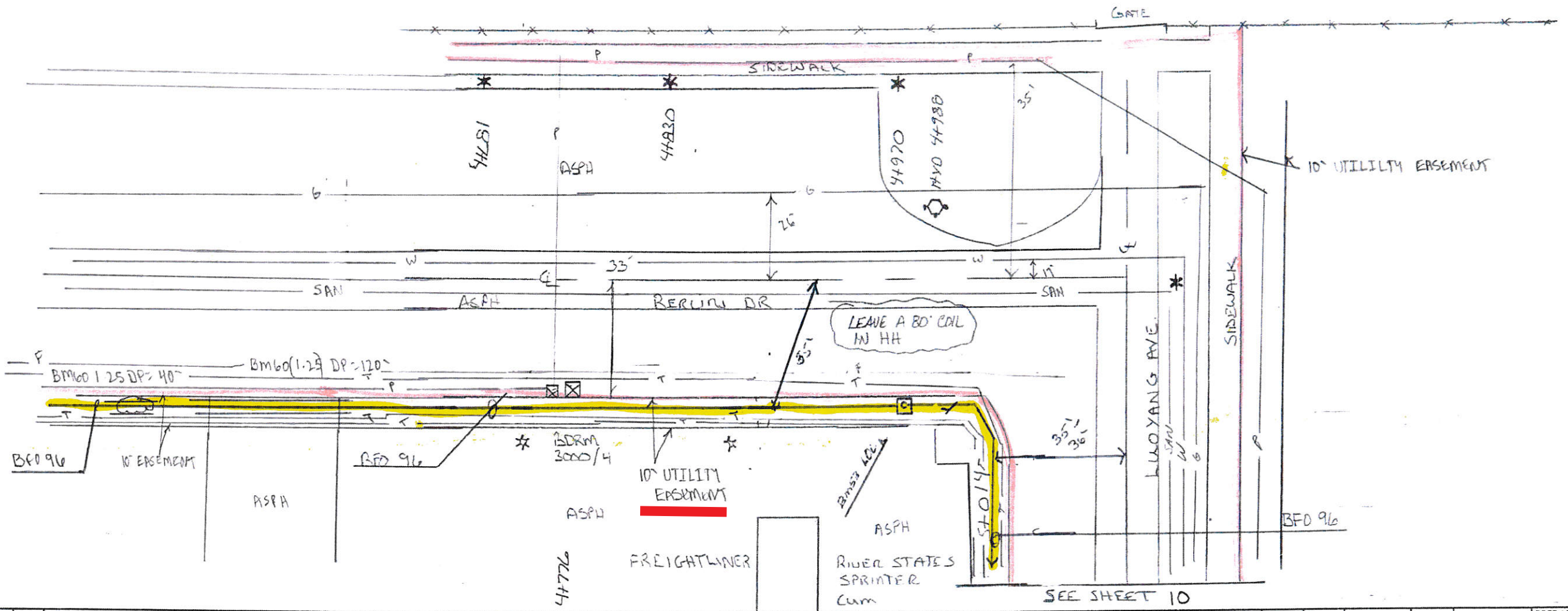

PED/POLE/ STATION NUMBER	BD	BFO		V (2)	BHF (SMALL)	BHF (MED)	BHF (LARGE)	BM												HBFO (S)	HO (M)	W -1	SEBV -1P	W BHF	HBFO	.75	SEB 12 IE	ONT (2)	SEB (9)	SEB 12	SUB #
		2 (5/8) (8)	53F					60 (1.25) DP	60 (1.25) DR	61 (2) DROP	61 D	62 SPLIT DUCT	71 ROCK	72 ASPH	73 CONC	83	53F LOC														
	4	96																													
HH		838				1		1		140																					
		838								160																					

PREPARED BY:
MID-STATE CONSULTANTS
 TOMAH, WISCONSIN (808)372-4127
 CO: LEMONWEIR VALLEY
 TELEPHONE COMPANY
 CAMP DOUGLAS, WI
 EXCHANGE: ONALASKA
 SERV. AREA:
 ROUTE:
 SHEET 9 OF
 COUNTY: LA CROSSE
 TWP: CITY OF LADROSSE
 TWN. 10^N | RNG. 7^W | SEC. 12
 STAKED: RH 4/25
 AS REC:
 M-SC WO#: WILT-49
 CONST. SHT. 6 OF 8

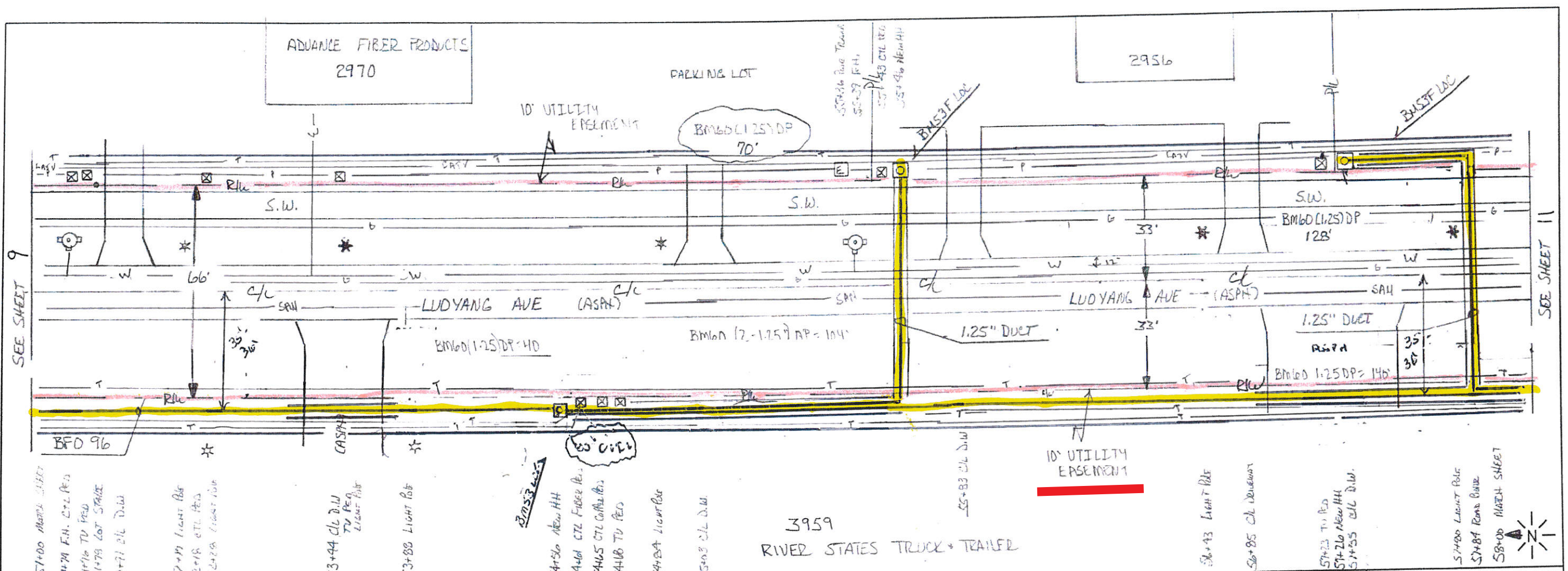

PED/POLE/ STATION NUMBER	BD	BFO			V (2)	BHF	BHF	BHF	BM																HBFO	HO	W	SEBV	SEB	ONT	SEB	SUB #																									
		(SMALL)	(MED)	(LARGE)		2 (5/8)	53F Loc. L.O.	60 (1.25) DP	60 (2-1.25) DR	61 (2) DROP	61 D	62 SPLIT DUCT	71 ROCK	72 ASPH	73 CONC	83	53 F	(S)	(M)	-1	-1P	BHF	HEFO	.75	12 IE	(2)	(9)	12																													
HH	96																																																								
HH	560																																																								
HH																																																									
HH																																																									
HH																																																									
	560																																																								

PREPARED BY:
MID-STATE CONSULTANTS
 TOMAH, WISCONSIN (608) 372-4127
 CO: LEMONWEIR VALLEY
 TELEPHONE COMPANY
 CAMP DOUGLAS, WI
 EXCHANGE: ONALASKA
 SERV. AREA:
 ROUTE:
 SHEET 10 OF
 COUNTY: LACROSSE
 TWP: CITY OF LACROSSE
 TWN. 16W | RNG. 07W | SEC. 12
 STAKED: MCH 31/2009
 AS REC:
 CONTRACT: WI-634
 M-SC WO#: WILT-49
 CONST. SHT. 7 OF 8

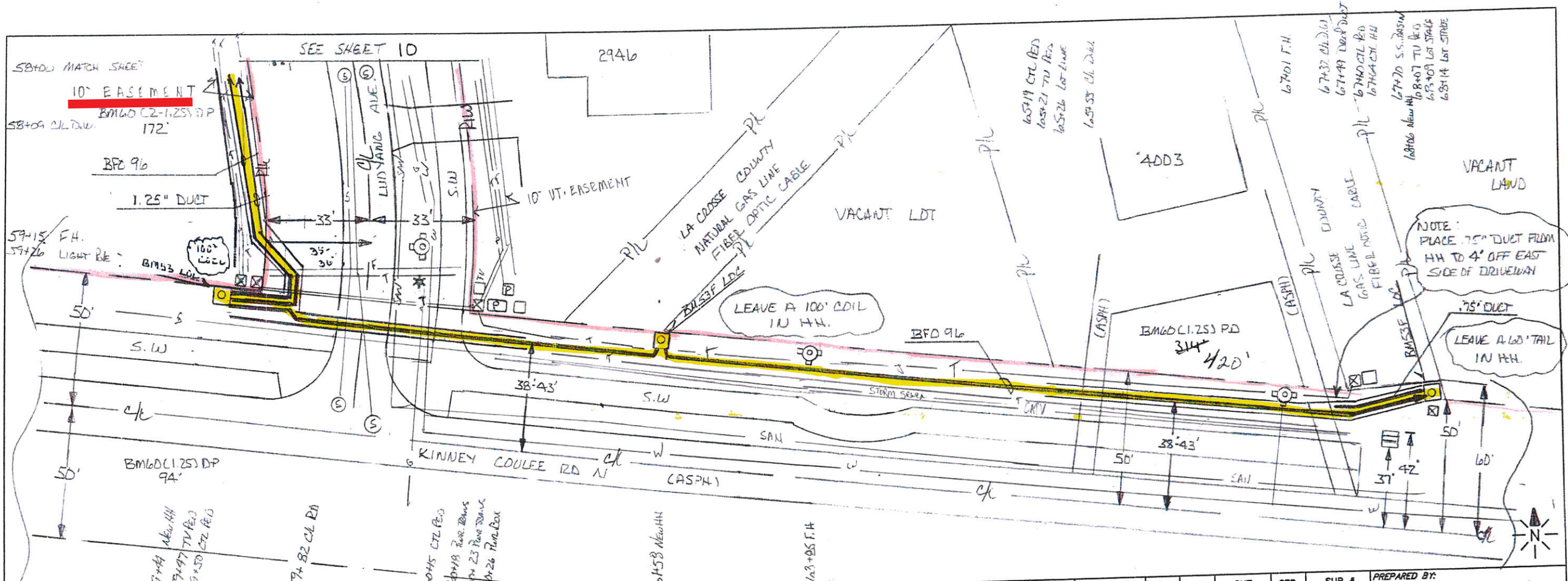

PED/POLE/ STATION NUMBER	BD	BFO	BHF (SMALL)	BHF (MED)	BHF (LARGE)	BM																	HBFO	HO	W	SEBV	SEB	ONT	SEB	SUB #
						2	53F	60	60	61	61	62	71	72	73	83	53			BHF	HFBO	.75	12	(2)	(9)	12				
						(5/8)	LOC.	(1.25)	(2-1.25)	(2)	D	SPLIT DUCT	ROCK	ASPH	CONC		F													
	4	96																(S)	(M)	-1	-1P									
HH		616																1	-											
HH		344																1	-											
HH		792																1	-			70								
		1752																												
							3	3	3	408	172							3												

PREPARED BY:
W-M-S CONSULTANTS
 TOMAH, WISCONSIN (608) 372-4127
 CO: LEMONWEIR VALLEY TELEPHONE COMPANY
 CAMP DOUGLAS, WI
 EXCHANGE: DWALASKA
 SERV. AREA:
 ROUTE:
 SHEET 11 OF
 COUNTY: LA CROSSE
 TWP: CITY OF LA CROSSE
 TWN. 16N | RNG. 07W | SEC. 12
 STAKED: M&M 03/20/19
 AS REC:
 CONTRACT: WI-634
 M-SC WO#: WILT- 49
 CONST. SHT. **8 OF 8**