

## **Proposed Alley Vacation**

**A parcel of land located in the SE  $\frac{1}{4}$  of the NW  $\frac{1}{4}$  of Section 5, Township 15 North, Range 7 West, City of La Crosse, La Crosse County, Wisconsin. The platted East-West Alley 20 feet wide that lies within Block 8 of the Clinton and Rublee's Addition to the City of La Crosse. Said alley is further described as being bound by Division Street, Ferry Street, 10<sup>th</sup> Street and 11<sup>th</sup> Street right of ways and lying adjacent to Lots 1,2,3,4,5,6,7,8,9 and 10 of said Block 8.**

Created by: JMC 2/9/2022

S:\\_PROJECTS\2022 MISC\2022-006 Alley Vacation Legal - 10th St between Division and Ferry Streets\Alley Vacation 10th-11th-Division-Ferry.doc

SE 1/4 - NW 1/4 SECTION 5 - TOWN 15 N - RANGE 7 W

*DIVISION STREET*

66'

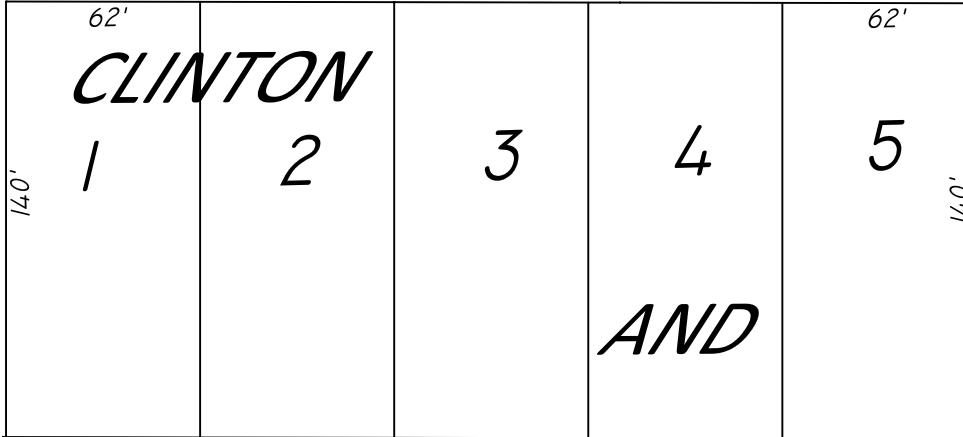

66'

*10TH STREET*

*11TH STREET*

**PROPOSED ALLEY VACATION**

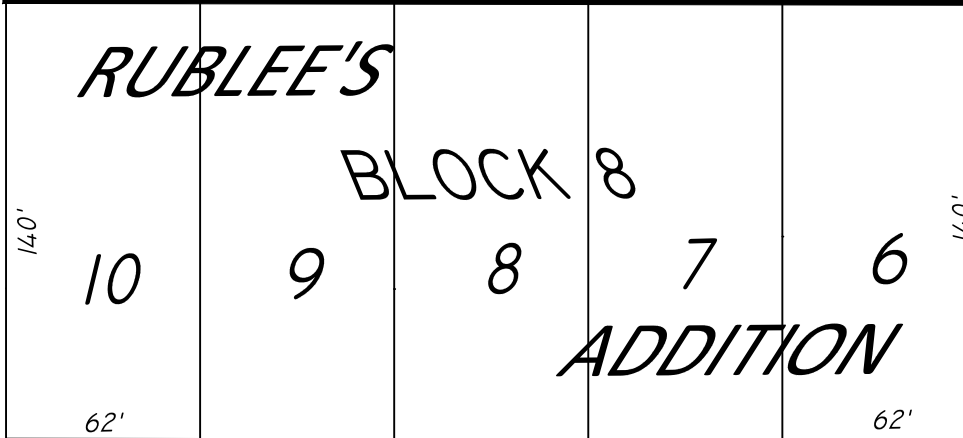

*FERRY STREET*

