

# Affidavit of Publication

STATE OF WISCONSIN }  
 La Crosse County } ss.

Holly Hutschenreuter, being duly sworn, says that she is the principal clerk of the LA CROSSE TRIBUNE, a public daily newspaper of general circulation, published in the City of La Crosse, in the county state aforesaid, and that the notice of which the annexed is printed was taken from the paper in which the same was published, was printed and published in the said newspaper on the

**ORDINANCE NO.: 5070**  
 AN ORDINANCE to annex a parcel of land from the Town of Medary to the City of La Crosse (N3178 Vista Court North - Keppel).  
 THE COMMON COUNCIL of the City of La Crosse do ordain as follows:  
 SECTION I: Proper petition having been presented to the Common Council of the City of La Crosse praying for annexation of the following territory, to-wit:  
 SEE EXHIBIT "A"  
 to the City of La Crosse, Wisconsin, it is hereby ordained that the above described property be, and the same is hereby annexed to the City of La Crosse, Wisconsin from the Town of Medary, La Crosse County, Wisconsin, and it is further ordered that Sec. 2-1 of the Code of Ordinances of the City of La Crosse entitled "City Boundaries" is hereby amended to include the above described property within the corporate limits of the City of La Crosse, Wisconsin.  
 SECTION II: Section 2-31 of the Code of Ordinances of the City of La Crosse entitled "Aldermanic Districts - Boundaries" is hereby amended where required to include the above described property within the 3<sup>rd</sup> Aldermanic District. The County Board of Supervisors for La Crosse County is further requested to have the annexed area included in the same district for the County Supervisor's seat as for the City Council Member.  
 SECTION III: Should any portion of this ordinance be declared unconstitutional or invalid by a court of competent jurisdiction, the remainder of this division shall not be affected.  
 SECTION IV: This Ordinance shall take effect on November 7, 2018.  
 /s/  
 Timothy Kabat, Mayor  
 /s/  
 Teri Lehrke, City Clerk

Passed: 10/11/2018  
 Approved: 10/12/2018  
 Published: 10/20/2018

**EXHIBIT A**  
**Annexation Description for N3178 Vista Court North**  
 Lot 2 and the South 10 feet of Lot 1 in Block 4 of Belleview Estates Addition located in the SE 1/4 of the NE 1/4 of Section 28, Township 16 North, Range 7 West, Town of Medary, La Crosse County, Wisconsin. Described parcel is 0.42 acres more or less.

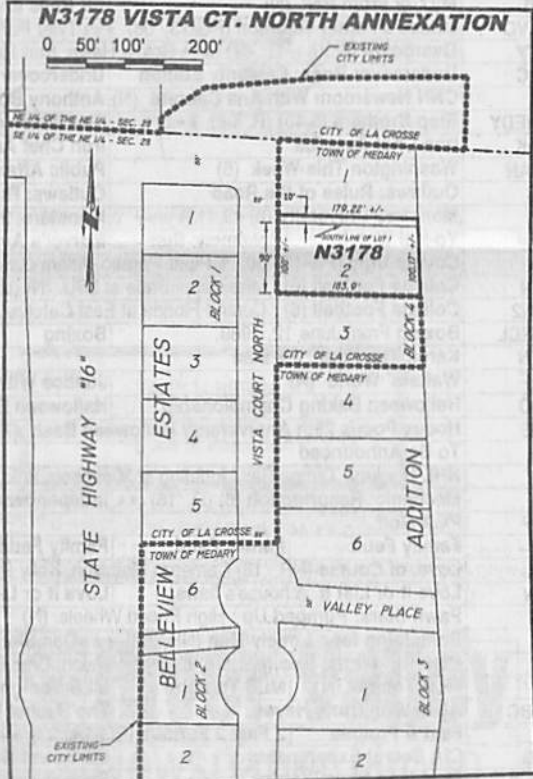

20th day of October 2018

thereafter on the following dates, to wit:

\_\_\_\_\_

\_\_\_\_\_

\_\_\_\_\_

g at least once in each week/day for 1 successive weeks/days.

Holly Hutschenreuter  
 Holly Hutschenreuter

23rd day of October 2018

Ann M Berra  
 Ann M Berra  
 Notary Public, La Crosse County, Wisconsin

Commission as Notary Public will expire on the 8th day of March 2022

La Crosse Tribune, Winona Daily News, Houston Co News, Westby Times, Vernon County Broadcaster, Coulee News, Tomah Journal/Monitor Herald, Jackson County Chronicle, Onalaska Courier Life, Tri-County Foxy Publications

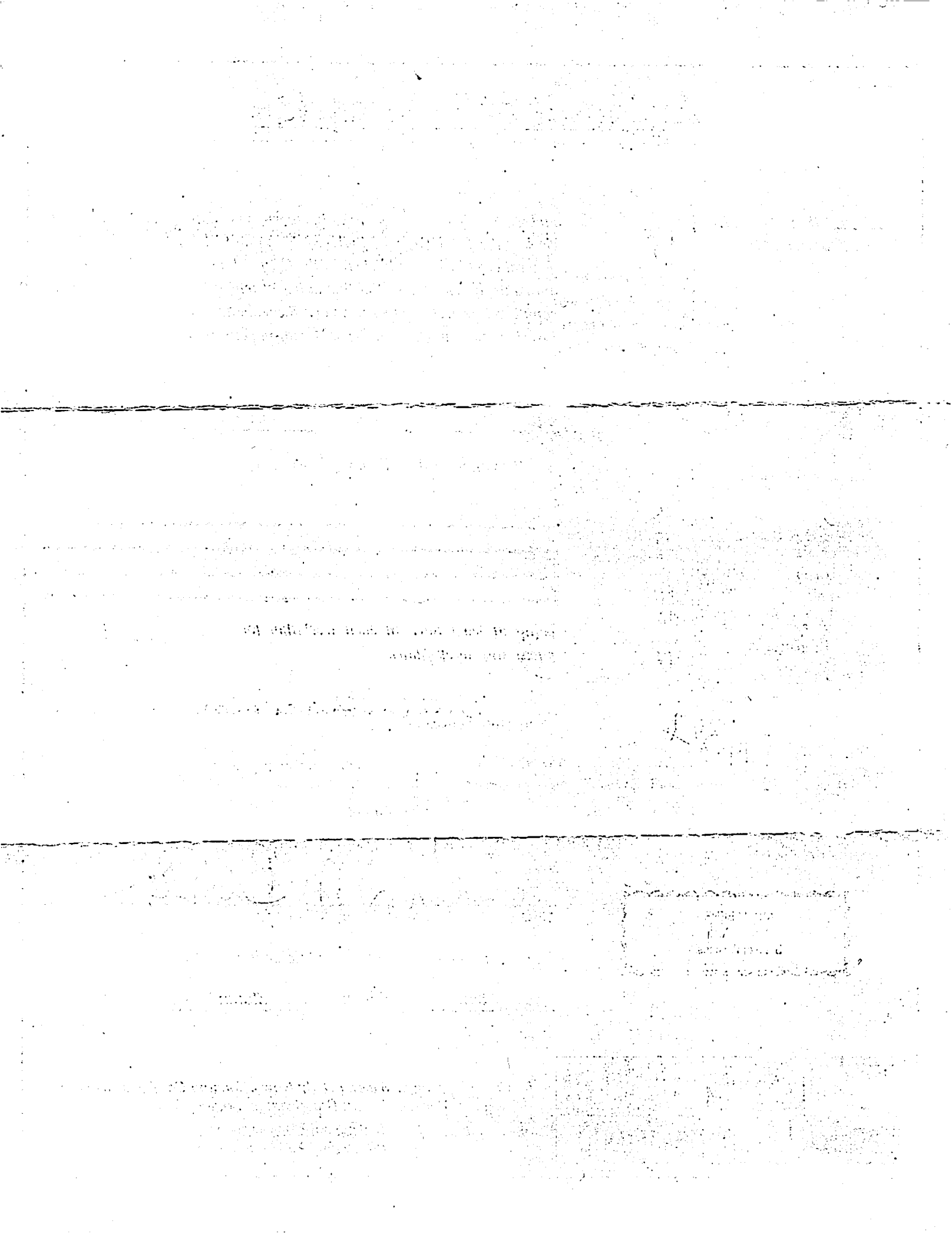

1. The first item is...

2. The second item is...