



Change Order Request

Project: 1923025-02
La Crosse Center Expansion & Renovation
400 La Crosse Street
La Crosse, WI 54601

COR # 171.00

Date: 2/15/2021

To: Owner City of La Crosse
400 La Crosse Street
La Crosse, WI 54601

From: Kraus-Anderson Construction Company
151 East Wilson Street, Suite 100
Madison, WI 53703

PCO # 240 - PR 25

Item #	Description	Vendor	Amount
1	Add Zielke display case.	Wieser Brothers General Contractors, Inc.	\$2,103.20
2	Glass for display case addition.	Ford Metro, Inc.	\$1,244.98
3	Add 3 circuits for box seating fire doors.	Kish & Sons Electric, Inc.	\$7,043.06
Total For Change Order			\$10,391.24

Approved By: City of La Crosse

Signed: _____

Date: _____

Submitted By: Kraus-Anderson Construction Company

Signed: _____

Date: 2/16/2021 | 9:54 AM CST

Accepted By: I & S Group, Inc.

Signed: _____

Date: 3/1/2021 | 5:54 AM CST

DocuSigned by:

Peter Linsmeier

6867371012384A6...

DocuSigned by:

Kevin Bills

B2D92ADEC16949C...



Change Order Request #54 REV 1

Project Name: La Crosse Center Expansion - BP3 Carpentry
Date: 2/12/2021

Job # 220071

DESCRIPTION OF WORK TO BE DONE:

Per PCO 240 - PR 25
 Note: Excludes glass, electrical and signage

	Subcontractor Total	Labor Total	Material Total	Equipment Total	Total Cost
Beyer - Display Case Box		\$0.00	\$1,562.00		\$1,562.00
SignArt Studio - Removed per Weston Email Dated 2/10/21	\$0.00				\$0.00
Wieser Brothers Labor		\$350.00			\$350.00
					\$0.00
					\$0.00
					\$0.00
					\$0.00
					\$0.00
Subtotal	\$0.00	\$350.00	\$1,562.00	\$0.00	\$1,912.00
				Subtotal	\$1,912.00
				Self Performed OH&P	\$191.20
				Subcontractor OH&P	\$0.00
				Subtotal	\$2,103.20
				Bonding	\$0.00
				Grand Total	\$2,103.20

Approval: _____
Date: _____

Beyer Cabinets Ltd.

440 Commerce Drive, Highway 16

West Salem, Wisconsin 54669

PHONE# (608) 786-2220

FAX # (608) 786-3379

TO: Estimator

From the desk of: Richard Elliott 1-28-2021

RE: LACROSSE CENTER

SECTIONS 064100, 066100

THIS QUOTE IS A SUPPY ONLY QUOTE

Estimator,

Thank you for the opportunity to quote the above noted project.

PER PR#25

1 EA DISPLAY CASE BOX
Glass by others

Casework:	\$1,562.00
Solid Surface:	\$0.00
Delivery: \$	-
Sub Total:	<u>\$1,562.00</u>
Tax:	<u>NA</u>
Total:	<u>\$1,562.00</u>

THIS QUOTE IS A SUPPY ONLY QUOTE

as or concerns you may have. Thank you.

Richard Elliott
Beyer Cabinets LTD.

Ford Metro Inc

3121 40th Ave NW
Rochester, MN 55901

LaCrosse Center Expansion and Renovation

1/26/2021

DISPLAY CASE ADDITION

GLASS COST - 1/4" CLEAR TEMPERED, POLISHED EDGES			\$	156.00
ALUMINUM CHANNEL & HARDWARE COST			\$	110.00
FREIGHT			\$	60.00
CAULKING			\$	65.00
LABOR	8 HRS	\$ 92.60	\$	740.80
	SUB		\$	1,131.80
	OH & P	0.1	\$	113.18
TOTAL			ADD \$	1,244.98

NOTE: SHOP DRAWINGS NOT INCLUDED, \$480 ADD FOR SHOP DRAWING SUBMITTAL

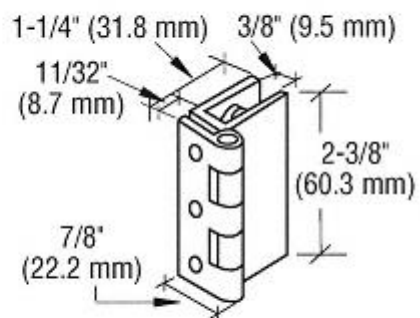
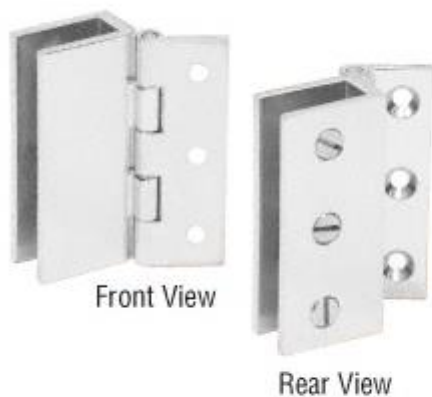
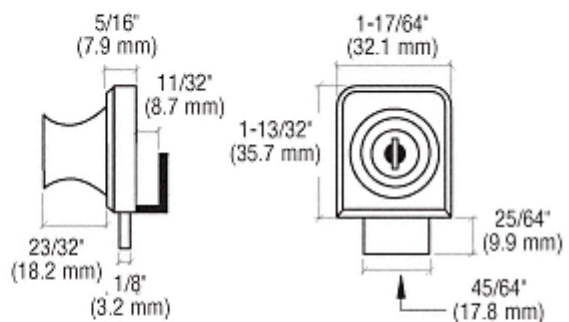



2135 Enterprise Avenue
2135 Enterprise Avenue
La Crosse, WI 54603-1754

Request for Change
WKT170 - LX CENTER REMODEL BP3
RFC Number: 18
Date: 02/01/2021

Regarding:

PCO#240; PR#25. 1/20/21. NO FIRE ALARM CONNNECTION TO FIRE DOORS OR PREMIUM TIME INCLUDED.

To:
KRAUS ANDERSON
151 EAST WILSON STREET
SUITE 100
MADISON, WI 53703

Job Site:
LX CENTER REMODEL BP3
LA CROSSE CENTER
300 HARBORVIEW PLAZA
LA CROSSE, WI 54601

Requested By: KYLE L THESING	Phone: (608) 785-0207	E-mail: kthesing@kischelectric.com
--	---------------------------------	--

Recipients: BRENDA OELKE	Phone: (608) 838-5479	E-mail: BRENDA.OELKE@KRAUSANDERSO N.COM
------------------------------------	---------------------------------	--

Requested Change: PCO#240; PR#25. 1/20/21.	Change to Contract \$ 7043.06
--	---

RFC Total	\$ 7043.06
------------------	-------------------

Please respond by: 02/05/2021

KYLE L THESING
Kish & Sons Electric, Inc.

BRENDA OELKE
KRAUS ANDERSON

JOB 2461 E05833: E05833 LACROSSE...
 ESTIMATE 1 E05833: E05833 LACROSSE...
 DATA SET 12 WA Roosevelt pricing
 DATE 2/2/2021 4:18:22 PM

Kish & Sons Electric, Inc.
 2135 Enterprise Avenue
 La Crosse, WI 54603
 608-785-0207 / 608-782-5599
 KThesing@kischelectric.com

Index	Description	Reference T...	Reference	Ref Amount	Operation	Rate	Amount	Ref Only
1	MATERIAL TOTAL:	Material	Total	758.94	*	1.00	758.94	<input type="checkbox"/>
2	SUBTOTAL						758.94	<input type="checkbox"/>
3	*****						0.00	<input type="checkbox"/>
4	*MAJOR QUOTATIONS						0.00	<input type="checkbox"/>
5	FIXTURE QUOTES:						869.50	<input type="checkbox"/>
6	FIXTURE QUOTE 1	Calculated		0.00	*		0.00	<input type="checkbox"/>
7	FIXTURE QUOTE 2	Calculated		0.00	*		0.00	<input type="checkbox"/>
8	FIXTURE QUOTE 3	Calculated		0.00	*		0.00	<input type="checkbox"/>
9	FIXTURE QUOTE 4	Calculated		0.00	*		0.00	<input type="checkbox"/>
10	SWITCHGEAR QUOTES:						0.00	<input type="checkbox"/>
11	SW GEAR QUOTE 1	Calculated		0.00	*		0.00	<input type="checkbox"/>
12	SW GEAR QUOTE 2	Calculated		0.00	*		0.00	<input type="checkbox"/>
13	SW GEAR QUOTE 3	Calculated		0.00	*		0.00	<input type="checkbox"/>
14	SW GEAR QUOTE 4	Calculated		0.00	*		0.00	<input type="checkbox"/>
15	EMERGENCY GENERATOR	Calculated		0.00	*		0.00	<input type="checkbox"/>
16	FIRE ALARM QUOTES:						0.00	<input type="checkbox"/>
17	FIRE ALARM QUOTE 1	Calculated		0.00	*		0.00	<input type="checkbox"/>
18	FIRE ALARM QUOTE 2	Calculated		0.00	*		0.00	<input type="checkbox"/>
19	SOUND	Calculated		0.00	*		0.00	<input type="checkbox"/>
20	CLOCK	Calculated		0.00	*		0.00	<input type="checkbox"/>
21	SUBTOTAL						869.50	<input type="checkbox"/>
22	*****						0.00	<input type="checkbox"/>
23	MATERIAL SALES TAX %	Component	2	758.94	%		0.00	<input type="checkbox"/>
24	MAT'L QUOTES TAX %	Component	21	869.50	%		0.00	<input type="checkbox"/>
25	SUBTOTAL						0.00	<input type="checkbox"/>
26	*****						0.00	<input type="checkbox"/>
27	*DIRECT LABOR:						0.00	<input type="checkbox"/>
28	AVERAGE RATE	Labor	Total	55.85	*		0.00	<input type="checkbox"/>
29	- OR -						0.00	<input type="checkbox"/>
30	FOREMEN HRS	Labor	Total	55.85	%	10.00	5.59	<input checked="" type="checkbox"/>
31	JOURNEYMEN HRS	Labor	Total	55.85	%	100.00	55.85	<input checked="" type="checkbox"/>
32	APPRENT. HRS	Labor	Total	55.85	%		0.00	<input checked="" type="checkbox"/>
33	FOREMEN RATE	Component	30	5.59	*	83.62	467.03	<input type="checkbox"/>
34	JOURNEYMEN RATE	Component	31	55.85	*	77.12	4,307.31	<input type="checkbox"/>
35	APPRENT. RATE	Component	32	0.00	*		0.00	<input type="checkbox"/>
36	SUBTOTAL						4,774.34	<input type="checkbox"/>
37	*****						0.00	<input type="checkbox"/>
38	*INDIRECT LABOR:						0.00	<input type="checkbox"/>
39	TRUCK DRIVER	Calculated		0.00	*		0.00	<input type="checkbox"/>
40	SUBTOTAL						0.00	<input type="checkbox"/>
41	*****						0.00	<input type="checkbox"/>
42	*NON-PROD. LABOR:						0.00	<input type="checkbox"/>
43	G.F OR SUPER HRS	Labor	Total	55.85	%		0.00	<input checked="" type="checkbox"/>
44	G.F. OR SUPER RATE	Component	43	0.00	*		0.00	<input type="checkbox"/>
45	TRAVEL TIME	Calculated		0.00	*		0.00	<input type="checkbox"/>
46	OVERTIME	Calculated		0.00	*		0.00	<input type="checkbox"/>
47	SUBTOTAL						0.00	<input type="checkbox"/>
48	*****						0.00	<input type="checkbox"/>
49	*DIRECT JOB EXP:						0.00	<input type="checkbox"/>

Bid: #15 - PCO#25

JOB 2461 E05833: E05833 LACROSSE...

Kish & Sons Electric, Inc.

ESTIMATE 1 E05833: E05833 LACROSSE...

2135 Enterprise Avenue

DATA SET 12 WA Roosevelt pricing

La Crosse, WI 54603

DATE 2/2/2021 4:18:22 PM

608-785-0207 / 608-782-5599

KThesing@kischelectric.com

Index	Description	Reference T...	Reference	Ref Amount	Operation	Rate	Amount	Ref Only
50	P/R TAX % - DIRECT	Component	36	4,774.34	%		0.00	<input type="checkbox"/>
51	P/R TAX % - INDIRECT	Component	40	0.00	%		0.00	<input type="checkbox"/>
52	P/R TAX % - NON-PROD	Component	47	0.00	%		0.00	<input type="checkbox"/>
53	SPECIAL INSURANCE						0.00	<input type="checkbox"/>
54	EQUIPMENT RENTAL						0.00	<input type="checkbox"/>
55	TOOLS EXPENDABLE	Material	Total	758.94	%		0.00	<input type="checkbox"/>
56	PERMIT _INSPECT FEE						0.00	<input type="checkbox"/>
57	JOB TRAILER						0.00	<input type="checkbox"/>
58	TELEPHONE						0.00	<input type="checkbox"/>
59	DRAWING/ENGINEERING						0.00	<input type="checkbox"/>
60	TRAVEL EXPENSES						0.00	<input type="checkbox"/>
61	TEMP POWER						0.00	<input type="checkbox"/>
62	SUBTOTAL						0.00	<input type="checkbox"/>
63	*****						0.00	<input type="checkbox"/>
64	*SUB CONTRACTS:						0.00	<input type="checkbox"/>
65	TRENCHING						0.00	<input type="checkbox"/>
66	RIGGING						0.00	<input type="checkbox"/>
67	TESTING						0.00	<input type="checkbox"/>
68	CONCRETE						0.00	<input type="checkbox"/>
69	SUBTOTAL						0.00	<input type="checkbox"/>
70	*****						0.00	<input type="checkbox"/>
71	JOB SUBTOTAL						6,402.78	<input type="checkbox"/>
72	*****						0.00	<input type="checkbox"/>
73	*MARKUPS/OVERHEAD:						0.00	<input type="checkbox"/>
74	FLAT MARKUP %	Component	71	6,402.78	%	10.00	640.28	<input type="checkbox"/>
75	- OR -						0.00	<input type="checkbox"/>
76	MATERIAL	Component	2	758.94	%		0.00	<input type="checkbox"/>
77	MAJOR QUOTATIONS	Component	21	869.50	%		0.00	<input type="checkbox"/>
78	SALES TAX \$	Component	25	0.00	%		0.00	<input type="checkbox"/>
79	DIRECT LABOR	Component	36	4,774.34	%		0.00	<input type="checkbox"/>
80	INDIRECT LABOR	Component	40	0.00	%		0.00	<input type="checkbox"/>
81	NON-PRODUCTIVE LABOR	Component	47	0.00	%		0.00	<input type="checkbox"/>
82	DIRECT JOB EXPENSES	Component	62	0.00	%		0.00	<input type="checkbox"/>
83	SUB CONTRACTS	Component	69	0.00	%		0.00	<input type="checkbox"/>
84	JOB TOTAL						7,043.06	<input type="checkbox"/>
85	*****						0.00	<input type="checkbox"/>
86	PROFIT	Component	84	7,043.06	%		0.00	<input checked="" type="checkbox"/>
87	JOB TOTAL + PROFIT	Component	86	0.00	*	1.00	7,043.06	<input type="checkbox"/>
88	BOND	Component	87	7,043.06	%		0.00	<input checked="" type="checkbox"/>
89	ADD BOND	Component	88	0.00	*	1.00	7,043.06	<input type="checkbox"/>
90	PERMIT	Component	89	7,043.06	%		0.00	<input checked="" type="checkbox"/>
91	ADD PERMIT	Component	90	0.00	*	1.00	7,043.06	<input type="checkbox"/>
92	COST PER SQ FT	Component	91	7,043.06	/		0.00	<input checked="" type="checkbox"/>
93	*****						0.00	<input type="checkbox"/>
94	*****						0.00	<input type="checkbox"/>
95	BID TOTAL						7,043.06	<input type="checkbox"/>



KRAUS-ANDERSON®
Construction Company

151 East Wilson Street, Suite 100
Madison, WI 53703

Request For Proposal

Project: 1923025-02
La Crosse Center Expansion & Renovation
400 La Crosse Street
La Crosse, WI 54601

PCO #: 240

Date: 01/20/2021

To: All subcontractors

Please provide a cost breakdown in accordance with the Contract Documents and a Summary for the Change described herein and on the attachments (if any) listed. All responses are required within seven (7) days.

This is not an authorization to proceed with the work described herein unless and until approved by the Owner. On approval, this change will be included in a Change Order, which will provide the formal Contract Change.

DESCRIPTION OF PROPOSAL:

The architect has issued PR 25 dated 01.20.21. Please review and provide pricing as necessary.

Attachments:

We have reviewed the PCO and acknowledge that it is a "no change" item and does not affect our completion date.

Signed By: _____ Date: _____

Company Name: _____



AIA® Document G709™ – 2018

Proposal Request

PROJECT: *(name and address)*

La Crosse Center Expansion + Renovation
La Crosse, WI

CONTRACT INFORMATION:

Contract For: General Construction
Date:

Architect's Project Number: 16-19990

Proposal Request Number: 025

Proposal Request Date: January 20, 2021

OWNER: *(name and address)*

City of La Crosse

400 La Crosse Street
La Crosse, WI 54601

ARCHITECT: *(name and address)*

I+S Group, Inc.

201 Main St Suite 1020
La Crosse, WI 54601

CONTRACTOR: *(name and address)*

Kraus-Anderson Construction Company -
Madison

151 East Wilson Street, Suite 100
Madison, WI 53703

The Owner requests an itemized proposal for changes to the Contract Sum and Contract Time for proposed modifications to the Contract Documents described herein. The Contractor shall submit this proposal within Seven (7) days or notify the Architect in writing of the anticipated date of submission.

(Insert a detailed description of the proposed modifications to the Contract Documents and, if applicable, attach or reference specific exhibits.)

- Item 1: Refer to Revised Plan Sheet 3A1-23B – Ballroom Level Floor Plan
 - a. Added display case
- Item 2: Refer to Revised Plan Sheet 3A3-52 – Interior Details
 - a. Added section for display case.
- Item 3: Refer to Revised Plan Sheet 3A6-17 – Interior Elevations - Ballroom
 - a. Revised elevation for display case.
 - b. Added enlarged elevation for display case.
- Item 4: Refer to Revised Plan Sheet 3E2-13B – Ballroom Level Power Plan – Area B
 - a. Relocate receptacle for proposed display case.
 - b. Add (3) circuits to three Automatic Self Closing Fire Doors located at Box Seats. Provide circuits from panel L3A. Install conduits and junction boxes as required from supplier for controls and test switches.
- Item 5: Refer to Revised Plan Sheet 3E2-23B – Ballroom Level Lighting Plan – Area B
 - a. Add Type W recessed multihead light fixture to top of display case
- Item 6: Refer to Revised Plan Sheet 3E5-21 – Lighting Schedules
 - a. Add Type “W” to fixture schedule
- Item 7: Refer to wireless access point location drawings

THIS IS NOT A CHANGE ORDER, A CONSTRUCTION CHANGE DIRECTIVE, OR A DIRECTION TO PROCEED WITH THE WORK DESCRIBED IN THE PROPOSED MODIFICATIONS.

REQUESTED BY THE ARCHITECT:

Kevin Bills, Architect

PRINTED NAME AND TITLE



WALL LEGEND	
	EXISTING CONSTRUCTION TO REMAIN
	NEW CONSTRUCTION

- SHEET NOTES**
- SHADE INDICATES NO WORK THIS AREA. REFER TO OTHER DISCIPLINES FOR ASSOCIATED WORK THIS AREA.
 - ALL INTERIOR PARTITION WALLS SHALL BE WALL TYPE A3, UNLESS OTHERWISE NOTED.
 - PITCH ALL NEW CONCRETE STOOPS 1/4" PER FOOT AWAY FROM BUILDING.
 - DIMENSIONS ARE FROM FACE OF MASONRY CONCRETE AND CENTER OF STUD FOR STUD WALL, UNLESS NOTED OTHERWISE.
 - REFER TO G-1-21 FOR RATED WALL LOCATIONS.
 - HOUSEKEEPING AND EQUIPMENT PADS BY GENERAL CONTRACTOR. SEE FIRE PROTECTION, PLUMBING, HVAC & ELECTRICAL PLANS FOR LOCATIONS.
 - FIRE STOP ALL PENETRATIONS INCLUDING BUT NOT LIMITED TO STEEL JOISTS & BEAMS, PIPING AND DUCTWORK THRU RATED WALLS.
 - SEE STRUCTURAL PLANS FOR MASONRY WALL BRACING DETAILS.
 - IDENTIFY WITH PAINTED LETTERING "FIRE WALL" AND "FIRE BARRIER WALL" ABOVE CEILING 2'-0" O.C. MAX. BOTH SIDES OF WALL. SEE G-1-21 FOR LOCATIONS OF RATED WALLS.
 - PROVIDE LINTELS AS SHOWN IN STRUCTURAL DRAWINGS ON NON-LOAD BEARING WALL LINTEL SCHEDULE AT ALL NON-BEARING WALL OPENINGS, INCLUDING DUCT OPENINGS.
 - ALL PIPING, CONDUITS AND RELATED MECHANICAL AND ELECTRICAL ITEMS SHALL BE CONCEALED WITH GYPSUM BOARD FURRING AS REQUIRED IN FINISHED AREAS WHETHER SHOWN ON DRAWINGS OR NOT, UNLESS NOTED OTHERWISE.
 - PROVIDE BULLNOSE CORNERS AT CMU VERTICAL CORNERS UNLESS OTHERWISE INDICATED. PROVIDE SQUARE EDGE CMU AT VERTICAL CORNERS WHERE CMU IS SCHEDULE TO RECEIVE CERAMIC TILE.
 - ALL NEW EXPOSED CMU TO MATCH BOND OF ADJACENT EXISTING CMU.

KEYNOTE LEGEND	
67	ROOF DRAIN LEADER. REFER TO PLUMBING PLANS. PAINT EXPOSED.
ID23	OPERABLE PARTITION - REFER TO FINISH SCHEDULE ON A1-49.

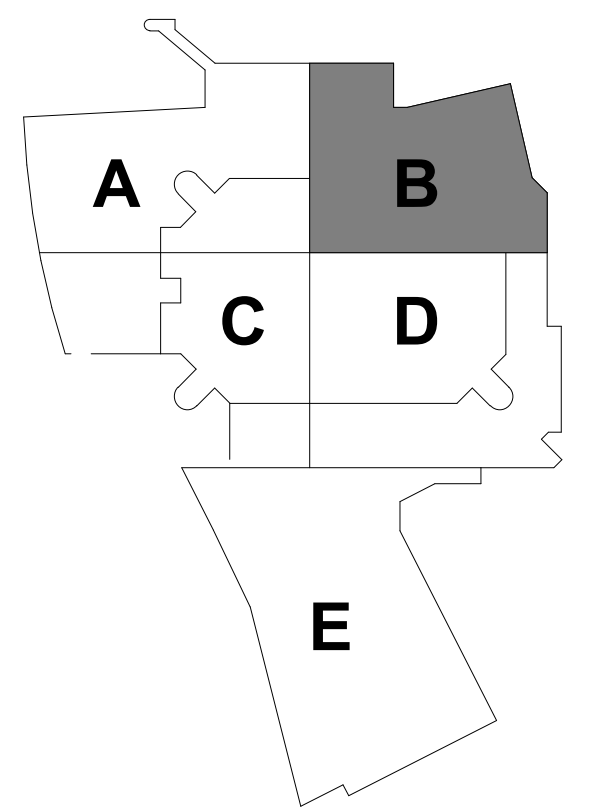
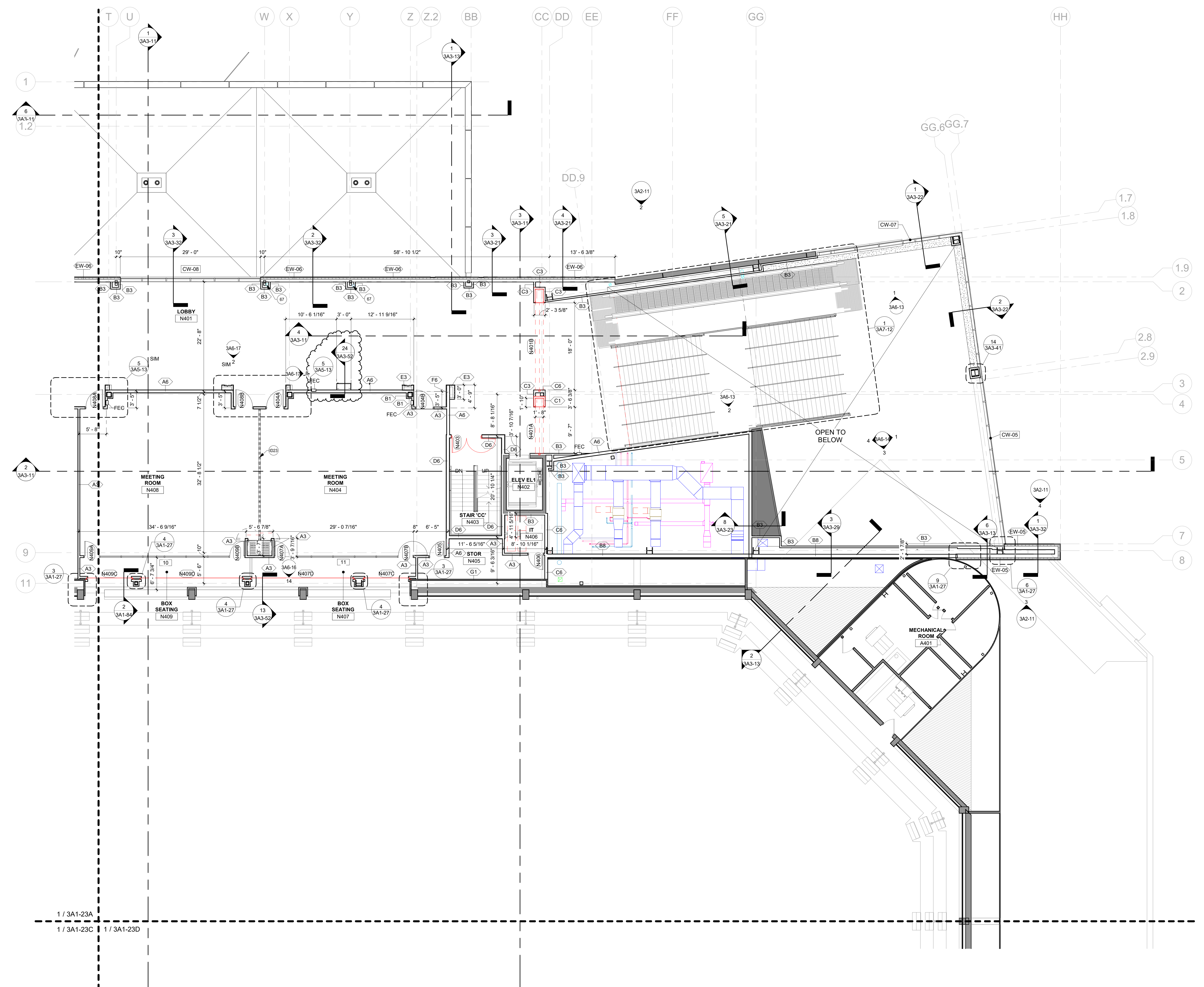

KEYPLAN

THIS DOCUMENT IS THE PROPERTY OF I & S GROUP, INC. AND MAY NOT BE USED, COPIED OR DUPLICATED WITHOUT PRIOR WRITTEN CONSENT.

PROJECT

LA CROSSE CENTER EXPANSION & RENOVATION

LA CROSSE WISCONSIN

REVISION SCHEDULE		
DATE	DESCRIPTION	BY
03/26/20	BP3 ADDENDUM 08	JMB
10/09/20	PR 23	KMB
12/23/20	PR 25	MLL

PROJECT NO.	16-19990
FILE NAME	19990 Arch R18.rvt
DRAWN BY	JMB
DESIGNED BY	JPW/KMB
REVIEWED BY	JPW/KMB
ORIGINAL ISSUE DATE	03/05/20
CLIENT PROJECT NO.	

TITLE

BALLROOM LEVEL FLOOR PLAN - AREA B

SHEET

3A1-23B

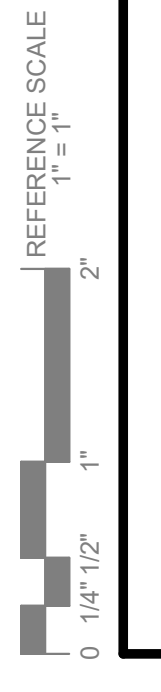

1 BALLROOM LEVEL FLOOR PLAN - AREA B
1/8" = 1'-0"

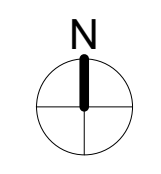



NOTE: FIREPROOFING OF STRUCTURAL MEMBERS NOT SHOWN FOR CLARITY. REFER TO CODE DATA PLANS FOR FIREPROOFING REQUIREMENTS.

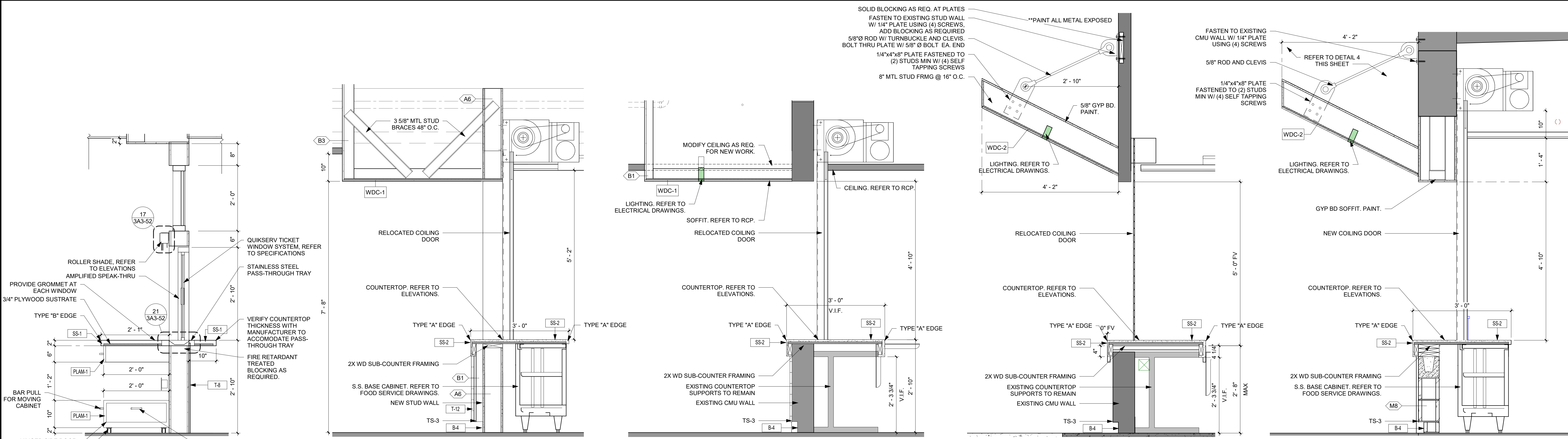

1 BOX OFFICE 3/4" = 1'-0"
 2 DETAIL - CONCESSION STAND #3 3/4" = 1'-0"
 3 DETAIL - CONCESSION STAND #2 3/4" = 1'-0"
 4 DETAIL - CONCESSION STAND 5 & 8 3/4" = 1'-0"
 5 DETAIL - A274 CONCESSIONS 3/4" = 1'-0"

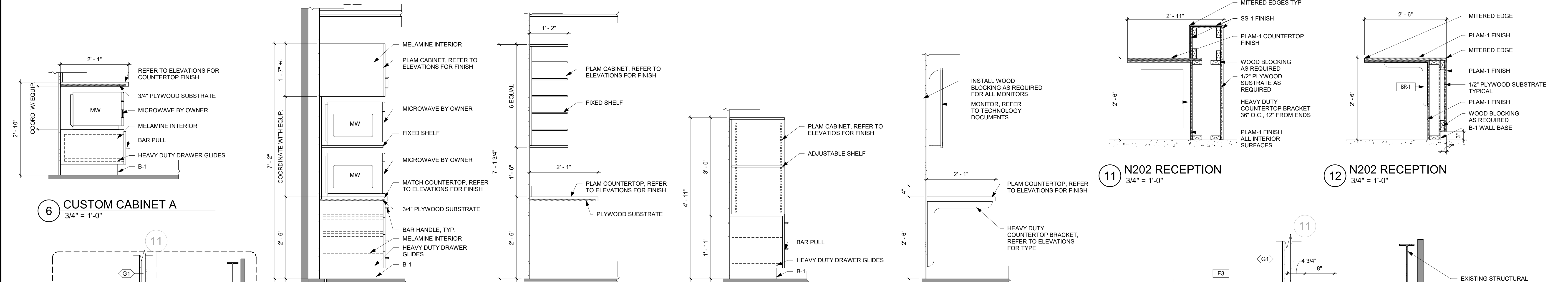

6 CUSTOM CABINET A 3/4" = 1'-0"
 7 CUSTOM CABINET B 3/4" = 1'-0"
 8 CUSTOM CABINET C 3/4" = 1'-0"
 9 CUSTOM CABINET D 3/4" = 1'-0"
 10 A288 SECURITY ROOM 3/4" = 1'-0"

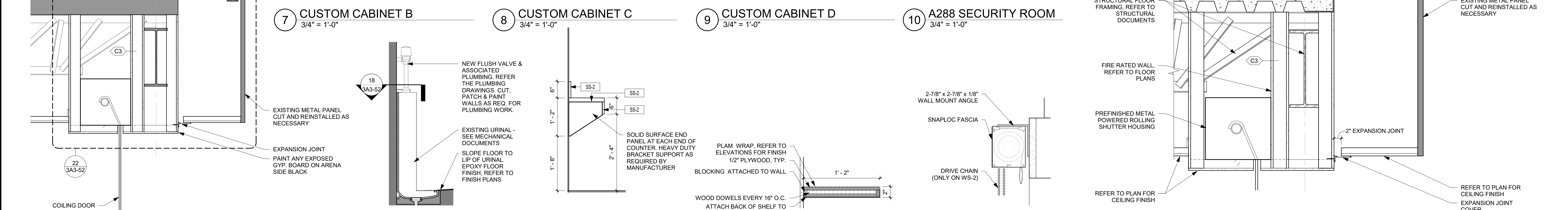

11 N202 RECEPTION 3/4" = 1'-0"
 12 N202 RECEPTION 3/4" = 1'-0"
 13 SUITE COUNTERTOP 3/4" = 1'-0"

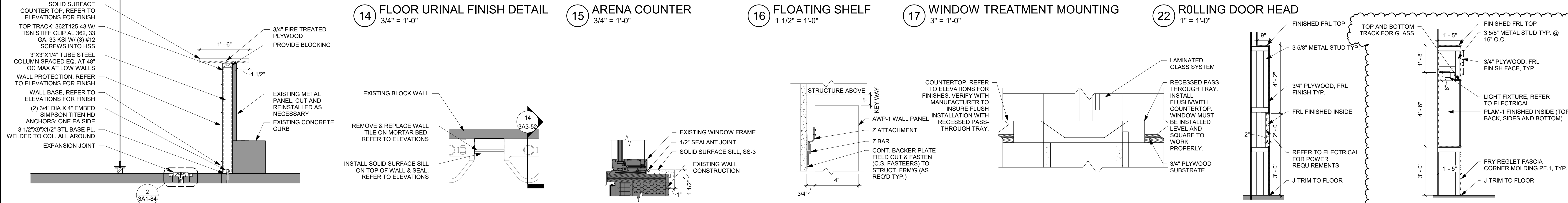

14 FLOOR URINAL FINISH DETAIL 3/4" = 1'-0"
 15 ARENA COUNTER 3/4" = 1'-0"
 16 FLOATING SHELF 1 1/2" = 1'-0"
 17 WINDOW TREATMENT MOUNTING 3" = 1'-0"
 18 URINAL TOP CAP 3/4" = 1'-0"
 19 SKYWAY N217 SILL 1 1/2" = 1'-0"
 20 AWP-1 WALL MOUNTING 3" = 1'-0"
 21 TRANSACTION PASS-THROUGH 3" = 1'-0"
 22 ROLLING DOOR HEAD 1" = 1'-0"
 23 FRL DETAIL 3/8" = 1'-0"
 24 DISPLAY CASE SECTION 3/8" = 1'-0"

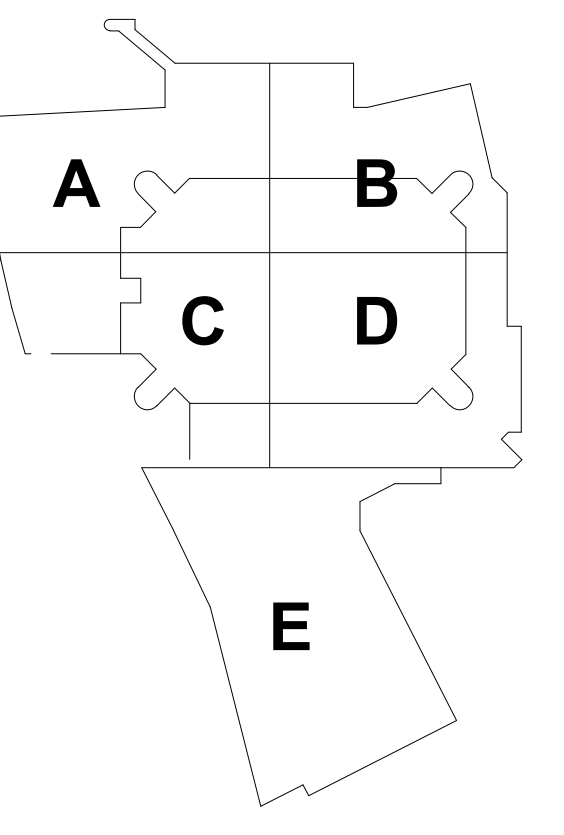

KEYPLAN

THIS DOCUMENT IS THE PROPERTY OF I & S GROUP, INC. AND MAY NOT BE USED, COPIED OR DUPLICATED WITHOUT PRIOR WRITTEN CONSENT.

PROJECT	LA CROSSE CENTER EXPANSION & RENOVATION	
LA CROSSE	WISCONSIN	
REVISION SCHEDULE		
DATE	DESCRIPTION	BY
03/19/20	BP3 ADDENDUM 07	JMB
03/26/20	BP3 ADDENDUM 08	JMB
06/05/20	PR 16	JMB
07/10/20	PR 19	JMB
12/23/20	PR 25	MLL

PROJECT NO.	16-19990
FILE NAME	19990 Arch R18.rvt
DRAWN BY	JMB
DESIGNED BY	JPW/KMB
REVIEWED BY	JPW/KMB
ORIGINAL ISSUE DATE	03/05/20
CLIENT PROJECT NO.	

TITLE	INTERIOR DETAILS
SHEET	3A3-52

REFERENCE SCALE
 0 1/4" 1/2" 1" 2"

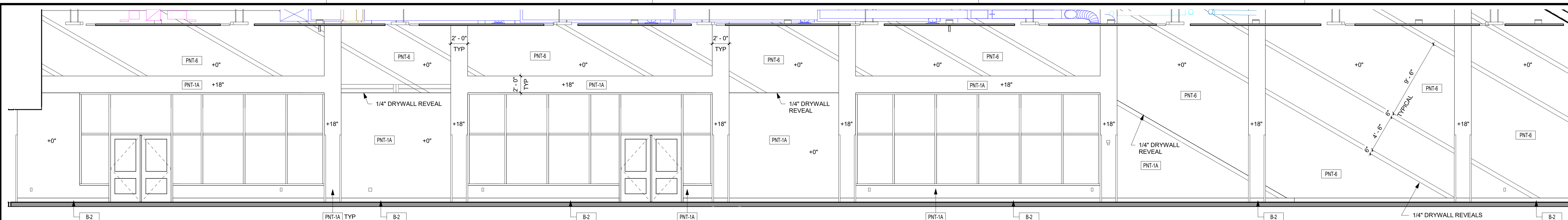

1 LOBBY N401 - NORTH
3/16" = 1'-0"

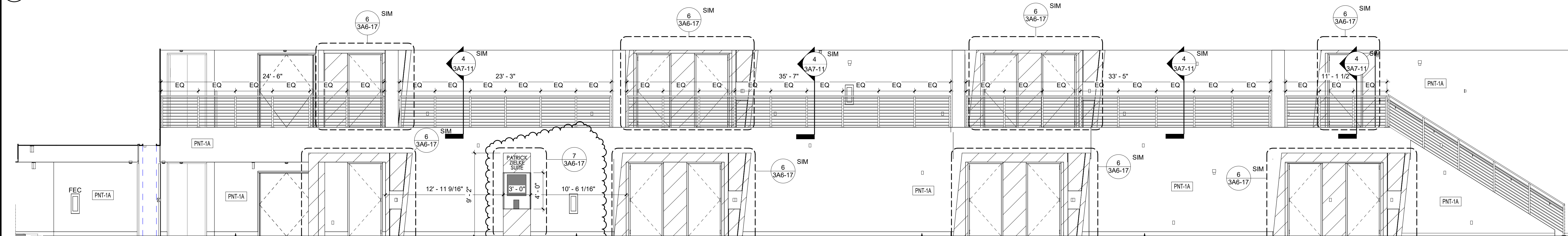

2 LOBBY N437 - SOUTH
3/16" = 1'-0"

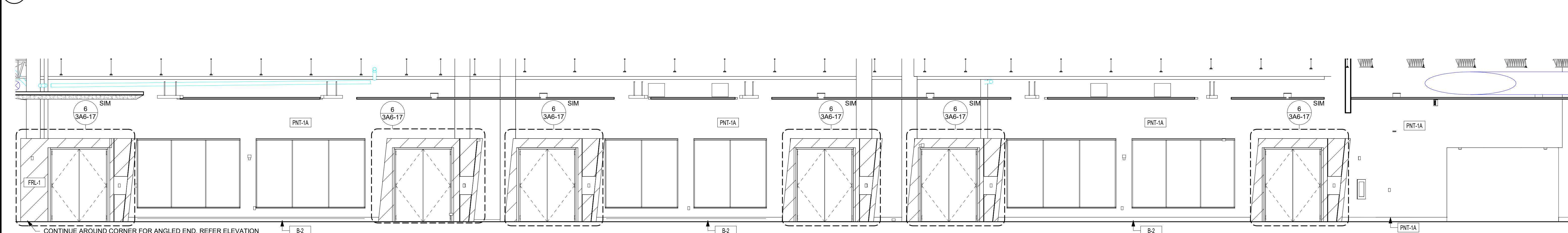

3 PREFUNCTION N437 - EAST
3/16" = 1'-0"

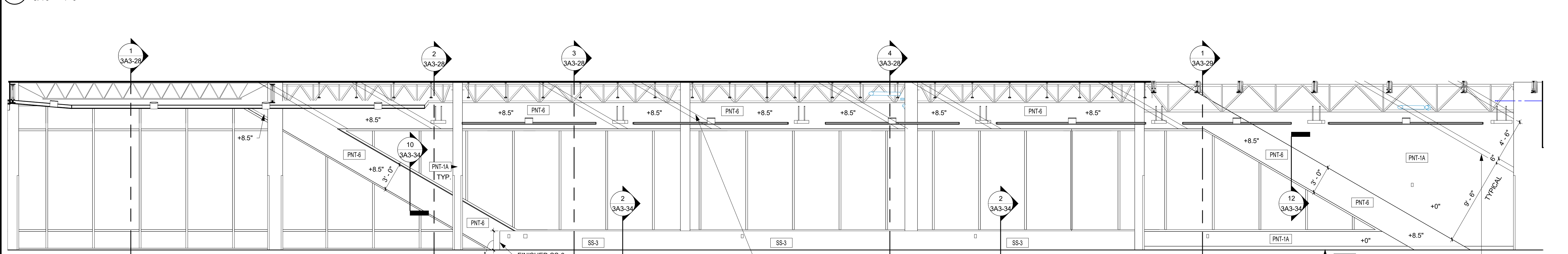

4 PREFUNCTION N437 - WEST
3/16" = 1'-0"

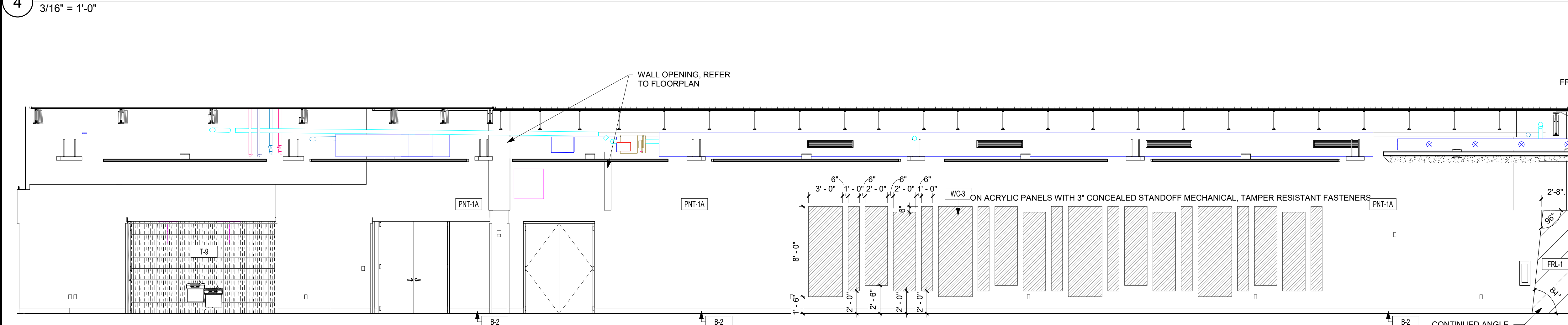

5 PREFUNCTION N437 - SOUTH
3/16" = 1'-0"

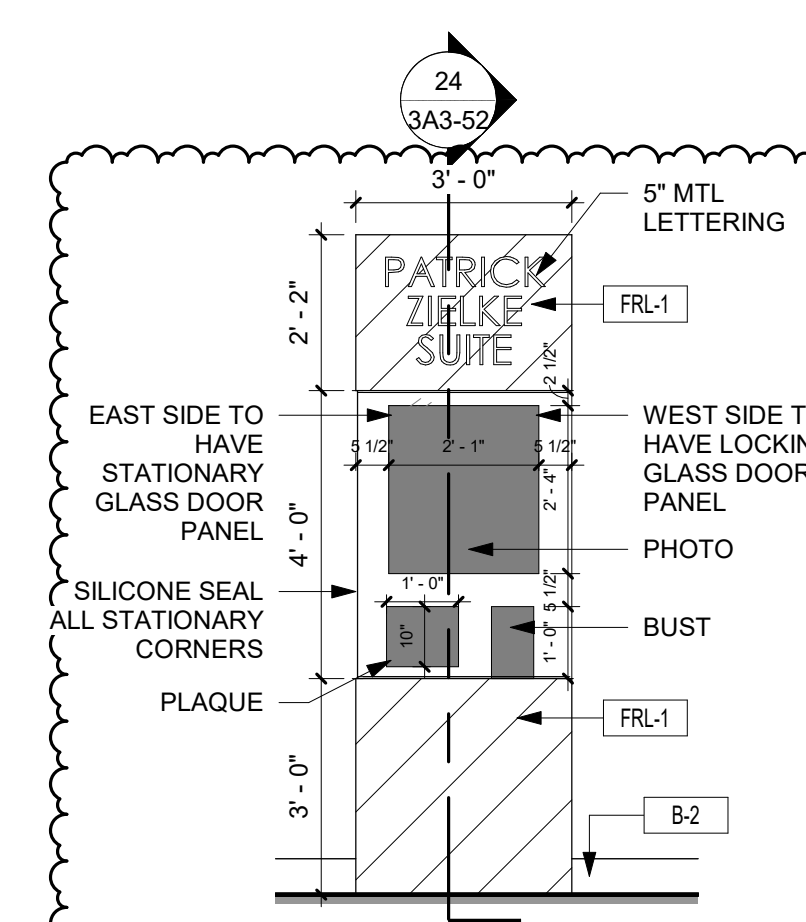

7 DISPLAY CASE
3/8" = 1'-0"

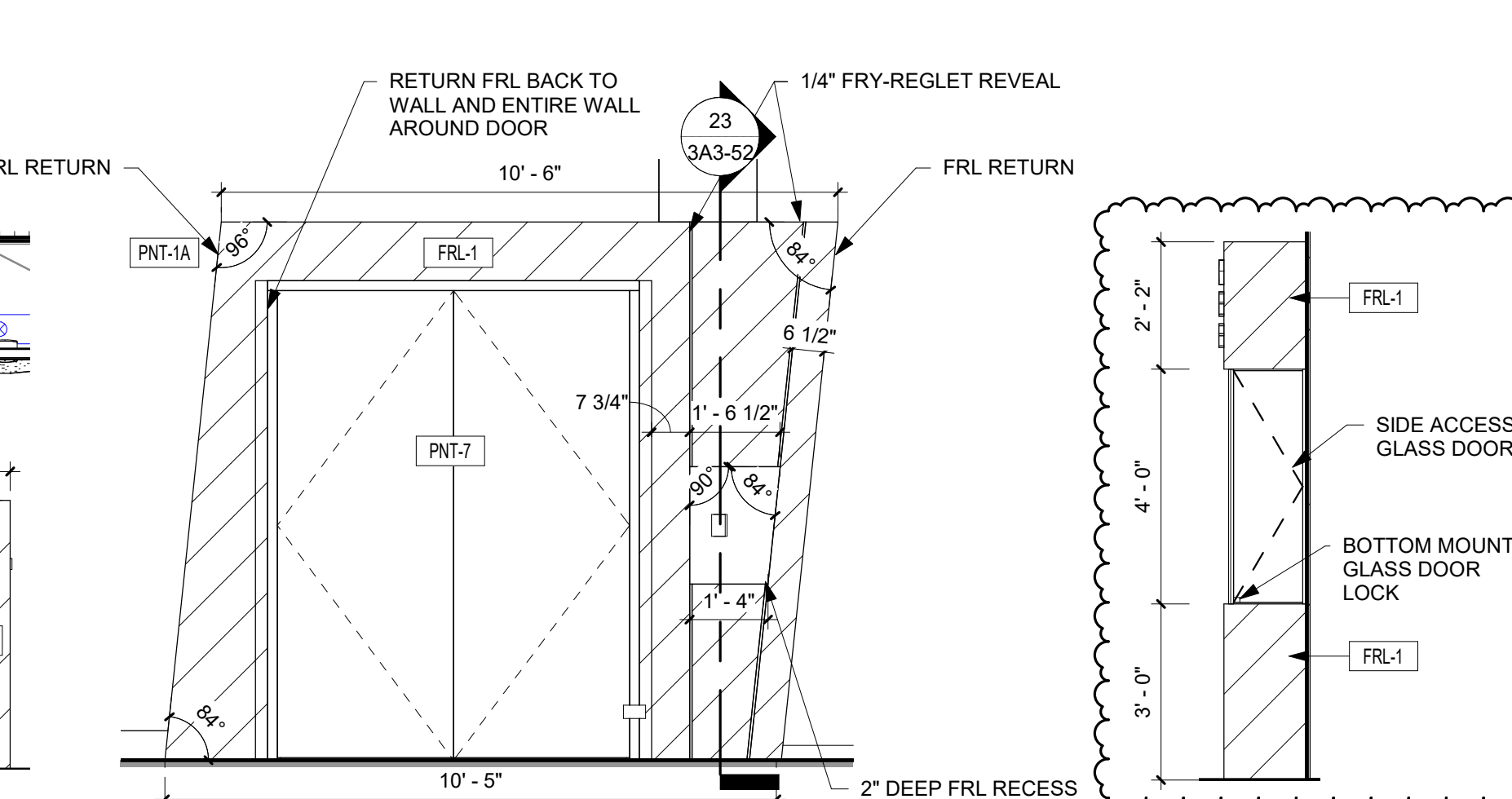

6 WAYFINDING DETAIL TYPICAL
3/8" = 1'-0"

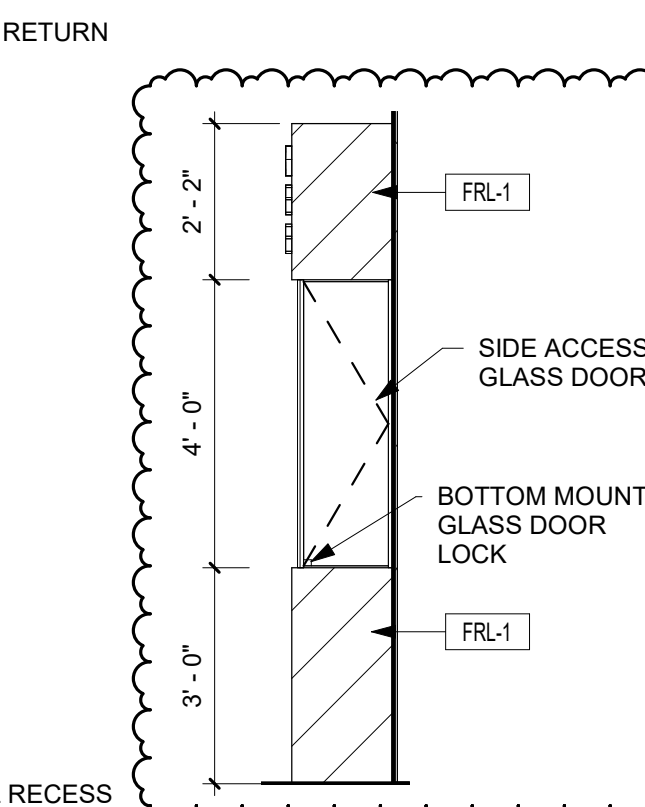

8 DISPLAY CASE SIDE
3/8" = 1'-0"

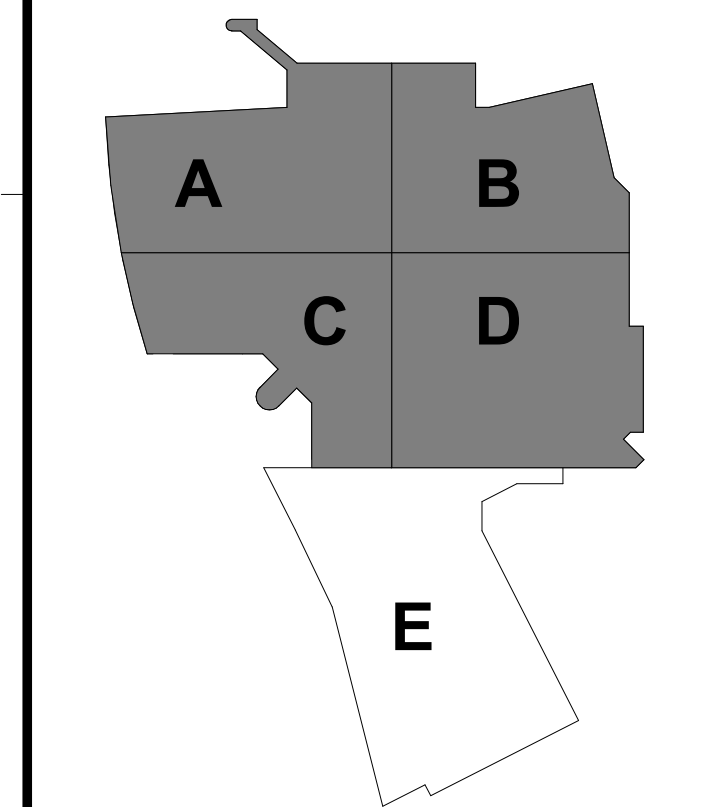

KEYPLAN

THIS DOCUMENT IS THE PROPERTY OF I & S GROUP, INC. AND MAY NOT BE USED, COPIED OR DUPLICATED WITHOUT PRIOR WRITTEN CONSENT.

PROJECT

LA CROSSE CENTER EXPANSION & RENOVATION

LA CROSSE WISCONSIN

REVISION SCHEDULE		
DATE	DESCRIPTION	BY
03/19/20	BP3 ADDENDUM 07	JMB
03/26/20	BP3 ADDENDUM 08	JMB
07/10/20	PR 19	JMB
08/07/20	PR 20	KMB
12/23/20	PR 25	MLL

PROJECT NO.	16-19990
FILE NAME	19990 Arch R18.rvt
DRAWN BY	JMB
DESIGNED BY	JPW/KMB
REVIEWED BY	JPW/ KMB
ORIGINAL ISSUE DATE	03/05/20
CLIENT PROJECT NO.	

TITLE

INTERIOR ELEVATIONS - BALLROOM & OFFICE MEZZANINE

SHEET

3A6-17

REFERENCE SCALE
1" = 1'-0"
1/4" = 1'-0"
1/8" = 1'-0"



SHEET NOTES

1. ALL EXISTING ELECTRICAL EQUIPMENT INDICATED ON PLANS ARE BASED ON INFORMATION FROM CONSTRUCTION DOCUMENTS AND FIELD OBSERVATION OF THE EXISTING BUILDING.
2. "X" = INDICATES EXISTING DEVICE TO REMAIN.
3. MAINTAIN FIRE RATING OF ALL WALLS AND FLOORS. PROVIDE FIRE PROOFING FOR ALL WALL AND FLOOR PENETRATIONS PER CODE.
4. COORDINATE WORK WITH OTHER TRADES.
5. CIRCUIT NUMBERS ARE USED FOR DESIGN INTENT TO EXISTING PANELBOARDS. ELECTRICAL CONTRACTOR SHALL VERIFY EXACT CIRCUIT NUMBERS IN THE FIELD.

ELECTRICAL KEYNOTE LEGEND

KEY	KEYNOTE TEXT
28	DISPLAY LOCATION - PROVIDE CHIEF PAC525FCW RECESSED BOX WITH FLANGE. PROVIDE POWER AND TECHNOLOGY DEVICES IN BOX. PROVIDE COVER
29	FUSED DISCONNECTS (30A TYPE RK1 TIME DELAY FUSE) LOCATED IN UPPER WELL OF ESCALATOR VERIFY CONNECTIONS AS REQUIRED BY MANUFACTURER.
31	PERMANENT ELECTRIC SERVICE AS SPECIFIED BY EQUIPMENT SUPPLIER SHALL BE CONNECTED TO THE CONTROLLER IN THE MACHINE COMPARTMENT AND ANY LIGHTING INCLUDED WITH EQUIPMENT. VERIFY REQUIREMENTS WITH EQUIPMENT SUPPLIER. PROVIDE GFCI RECEPTACLE IN THE UPPER MACHINE AREA AND LOWER REVERSING STATION.
36	ELECTRONIC BLACKOUT SHADES - PROVIDE POWER AND CONNECT CONTROLS PER MANUFACTURER.
41	CONNECT CIRCUIT TO UPPER LEVEL LIGHT FIXTURES
51	CONNECT INDOOR SPLIT UNIT TO CONDENSING UNIT ON THE ROOF.
56	PROVIDE SHALLOW BOXES FOR DEVICES IN THIS WALL.
67	PROJECTOR SCREEN - PROVIDE POWER TO UNIT AND CONNECT CONTROL WIRING TO BUZZER STATION.
97	ESCALATOR - 120 VOLT CONNECTION FOR DEMARCATION LIGHTS. LAMP RECEPTACLES AND SERVICE OUTLET WITH GFCI PROTECTION.
110	ACCORDIAN FOLDING FIRE DOOR - DOOR SUPPLIER TO PROVIDE CONTROL STATION LOCATIONS TO ELECTRICAL CONTRACTOR. ELECTRICAL CONTRACTOR TO SUPPLY DEDICATED 120V CIRCUIT TO EACH DOOR AND MAKE FINAL CONNECTION TO CONTROLS. VERIFY ALL REQUIREMENTS WITH DOOR SUPPLIER AND PROVIDE DISCONNECTING MEANS.
115	AUTOMATIC SELF CLOSING FIRE DOOR WITH FUSIBLE LINK. DOOR SUPPLIER TO PROVIDE CONTROL STATION AND TEST SWITCH LOCATIONS TO ELECTRICAL CONTRACTOR. ELECTRICAL CONTRACTOR TO SUPPLY DEDICATED 120V CIRCUIT TO EACH DOOR AND MAKE FINAL CONNECTION TO CONTROLS. PROVIDE JUNCTION BOXES AND CONDUITS AS REQUIRED. VERIFY ALL REQUIREMENTS WITH DOOR SUPPLIER AND PROVIDE DISCONNECTING MEANS.

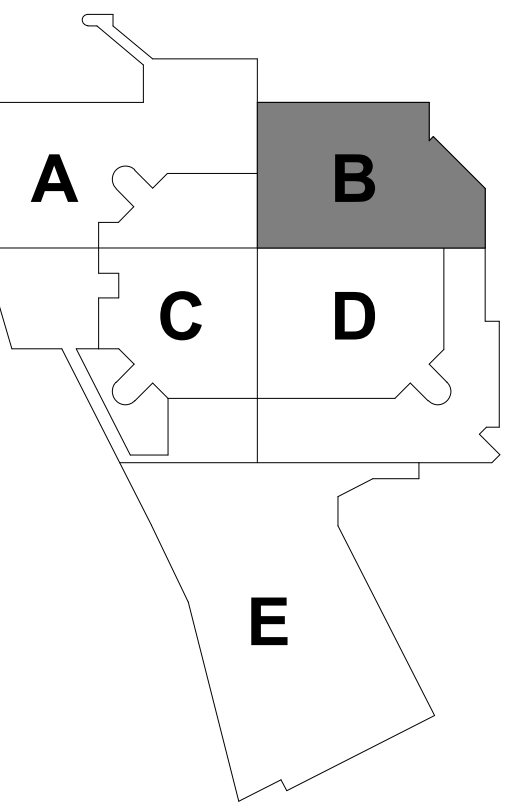

KEYPLAN

THIS DOCUMENT IS THE PROPERTY OF I & S GROUP, INC. AND MAY NOT BE USED, COPIED OR DUPLICATED WITHOUT PRIOR WRITTEN CONSENT.

PROJECT

LA CROSSE CENTER EXPANSION & RENOVATION

LA CROSSE WISCONSIN

REVISION SCHEDULE		
DATE	DESCRIPTION	BY
08/18/20	PR #17	CWR
12/23/20	PR #25	CWR

PROJECT NO.	16-19990
FILE NAME	19990 Elec R18.rvt
DRAWN BY	CWR
DESIGNED BY	CWR
REVIEWED BY	MDN
ORIGINAL ISSUE DATE	02/06/2020
CLIENT PROJECT NO.	

TITLE

BALLROOM LEVEL POWER PLAN - AREA B

SHEET
3E2-13B

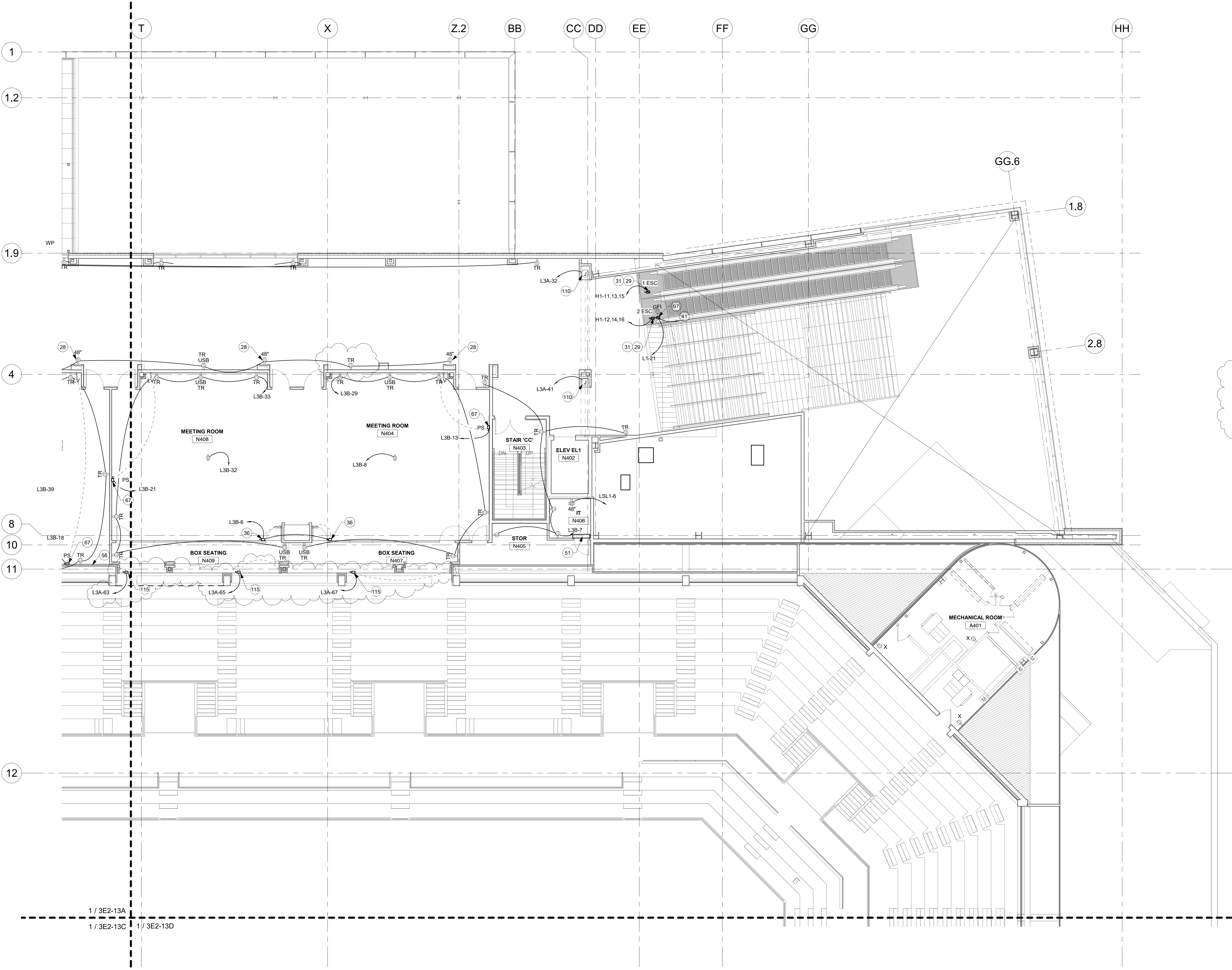

1 BALLROOM LEVEL POWER PLAN - AREA B
1/8" = 1'-0"

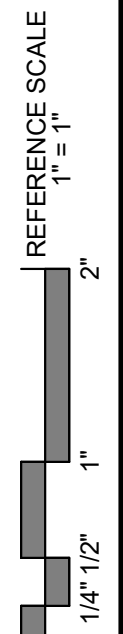

KEY	KEYNOTE TEXT
40	CONNECT CIRCUIT TO LOWER LEVEL DEVICE.
41	CONNECT CIRCUIT TO UPPER LEVEL LIGHT FIXTURES
42	PROVIDE LVS, INC EPC-2-D EMERGENCY POWER CONTROL. DURING NORMAL OPERATION FIXTURE IS CONTROLLED BY ZONED LIGHTING CONTROL. DURING UTILITY POWER INTERRUPTION THE EPC-2-D AUTOMATICALLY BYPASSES THE LIGHTING CONTROLS AND TURNS FIXTURE TO FULL BRIGHTNESS. CEILING MOUNT DEVICE IN A SINGLE GANG JUNCTION BOX.
45	MOUNT BOTTOM OF FIXTURE AT 9'-0" ABOVE FINISHED FLOOR.

SHEET NOTES	
1.	ALL EXISTING ELECTRICAL EQUIPMENT INDICATED ON PLANS ARE BASED ON INFORMATION FROM CONSTRUCTION DOCUMENTS AND FIELD OBSERVATION OF THE EXISTING BUILDING.
2.	IT IS THE CONTRACTORS RESPONSIBILITY TO ENSURE COMPATIBLE LIGHTING CONTROL DEVICES ARE SUPPLIED WITH LIGHTING PACKAGE.
3.	REFER TO MANUFACTURERS INSTALLATION INSTRUCTIONS PRIOR TO INSTALLATION.
4.	SWITCHES SHALL BE FLUSH MOUNTED IN MASONRY BLOCK AND PRECAST WALLS. COORDINATE WITH ALL TRADES.
5.	ALL LIGHTING SHALL COMPLY WITH LOCAL AND STATE ENERGY CODES.
6.	PROVIDE UNSWITCHED HOT TO ALL EXIT AND EMERGENCY LIGHT FIXTURES.
7.	PROVIDE SEPARATE BOXES AND CONDUIT FOR EMERGENCY AND NORMAL LIGHTING CIRCUITS.

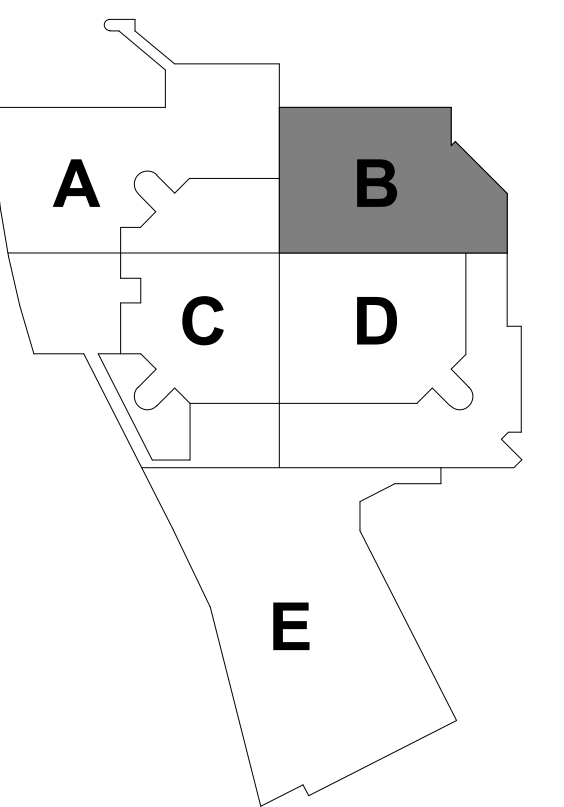
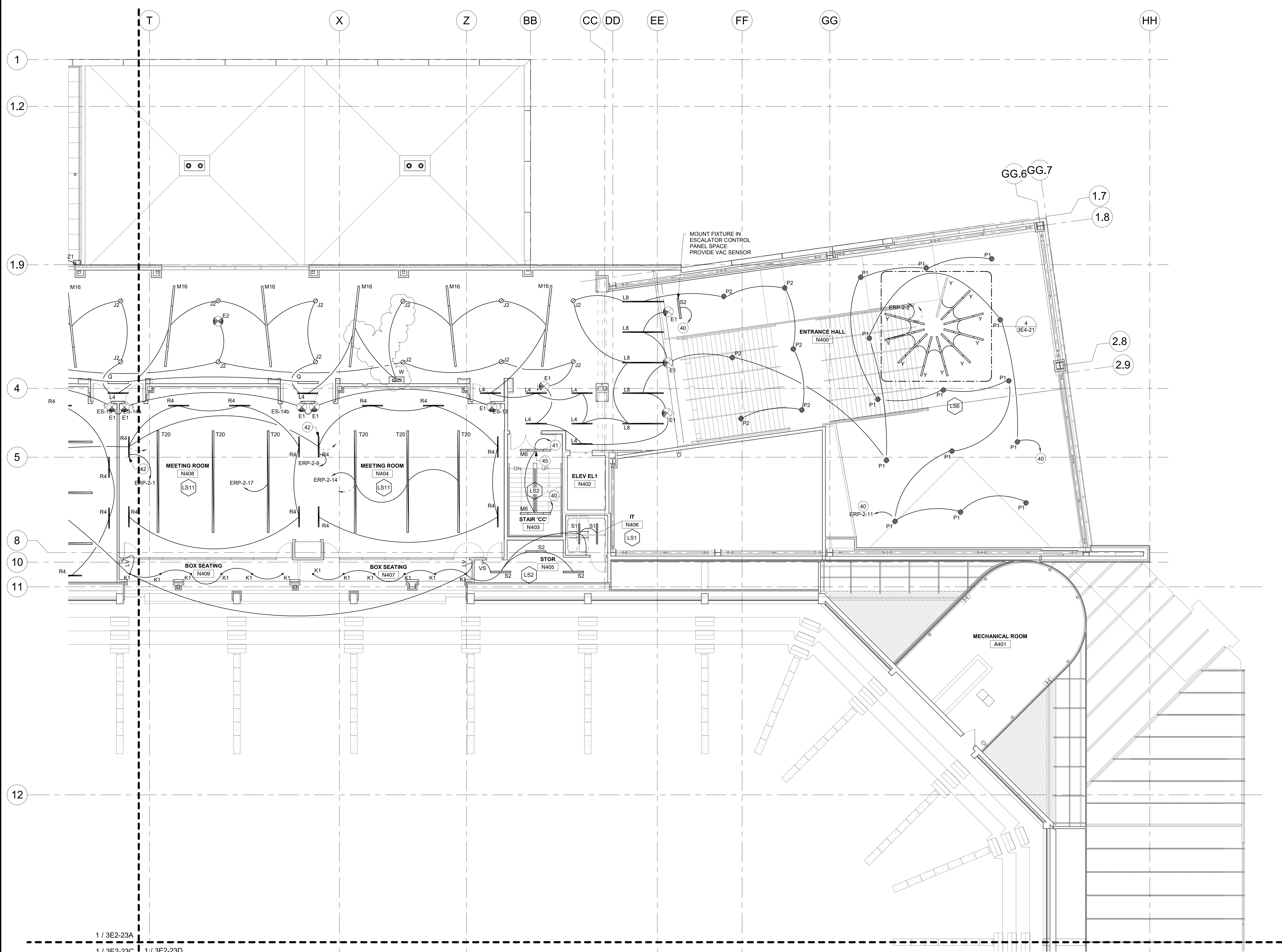

KEYPLAN

THIS DOCUMENT IS THE PROPERTY OF I & S GROUP, INC. AND MAY NOT BE USED, COPIED OR DUPLICATED WITHOUT PRIOR WRITTEN CONSENT.

PROJECT
LA CROSSE CENTER EXPANSION & RENOVATION

LA CROSSE WISCONSIN

REVISION SCHEDULE		
DATE	DESCRIPTION	BY
12/23/20	PR #25	CWR

PROJECT NO.	16-19990
FILE NAME	19990 Elec R18.rvt
DRAWN BY	CWR
DESIGNED BY	CWR
REVIEWED BY	MDN
ORIGINAL ISSUE DATE	02/06/2020
CLIENT PROJECT NO.	

TITLE
BALLROOM LEVEL LIGHTING PLAN - AREA B

SHEET
3E2-23B

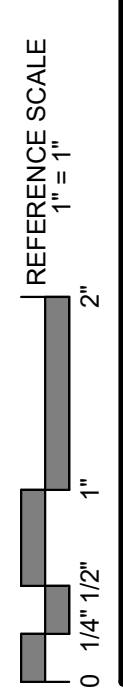

1/ 3E2-23A
1/ 3E2-23C 1/ 3E2-23D

1 BALLROOM LEVEL LIGHTING PLAN - AREA B
1/8" = 1'-0"

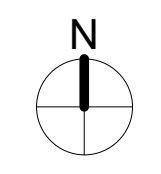
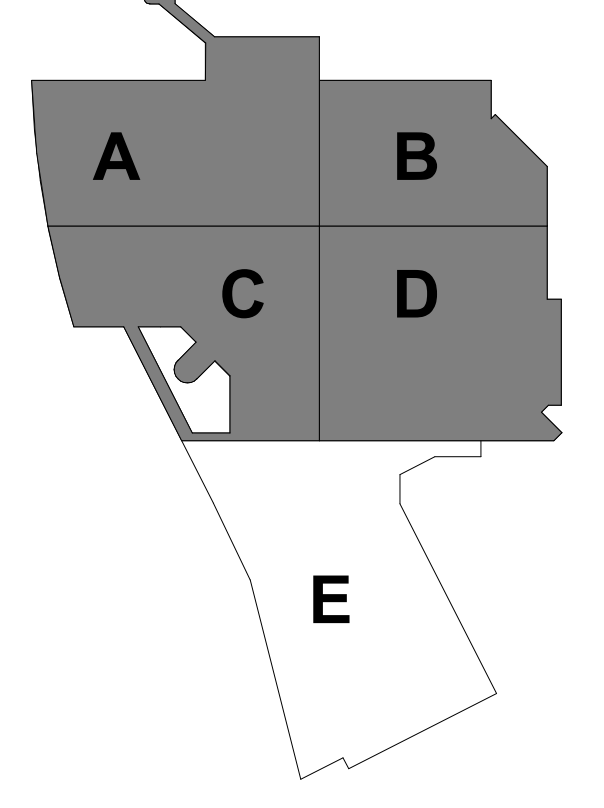



Table with 2 columns: SCENARIO#, LIGHTING SCENARIO DESCRIPTION. Lists scenarios LS1 through LS14 with detailed lighting descriptions.

Table with 9 columns: RELAY#, DESCRIPTION, LOCAL CONTROL, OCC. SENSOR, VACANCY SENSOR, PHOTOCCELL, UL924 EMERGENCY, PANEL-CIRCUIT, Comments. Lists relay schedules for various areas.

Table with 6 columns: TYPE, DESCRIPTION, MANUFACTURER, MODEL, LAMP, TYPE COMMENTS. Lists light fixture specifications and details.



KEYPLAN

THIS DOCUMENT IS THE PROPERTY OF I & S GROUP, INC. AND MAY NOT BE USED, COPIED OR DUPLICATED WITHOUT PRIOR WRITTEN CONSENT.

Table with 3 columns: DATE, DESCRIPTION, BY. Includes project information like PROJECT NO. 16-19990 and FILE NAME 19990 Elec R18.rvt.

Table with 2 columns: TITLE, SHEET. Shows the sheet title as LIGHTING SCHEDULES and sheet number as 3E5-21.

Lighting Panel: ERP-1. Location: ELECTRICAL N421. Includes a detailed load schedule table with columns for CKT, Circuit Description, Trip, Pole, Amps, and Total Load.

Lighting Panel: ERP-2. Location: ELECTRICAL N421. Includes a detailed load schedule table with columns for CKT, Circuit Description, Trip, Pole, Amps, and Total Load.

Lighting Panel: ERP-3. Location: ELECTRICAL N421. Includes a detailed load schedule table with columns for CKT, Circuit Description, Trip, Pole, Amps, and Total Load.

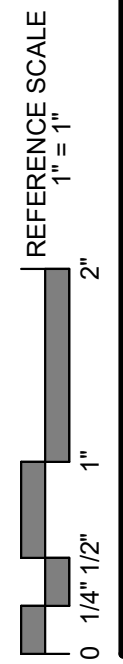

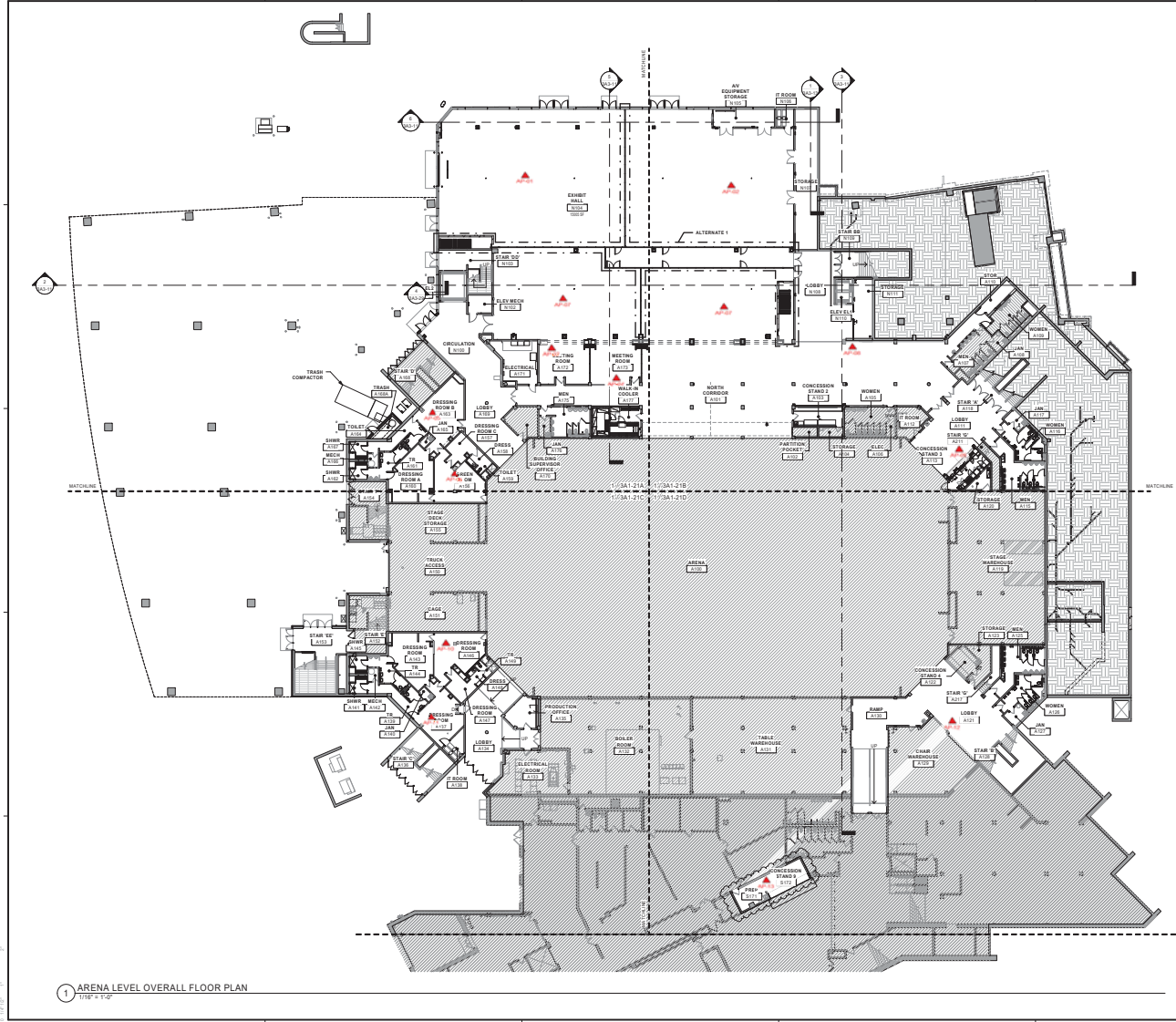

ARENA LEVEL OVERALL FLOOR PLAN
1/16" = 1'-0"

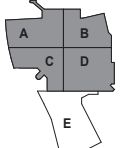

KEYPLAN

THIS DOCUMENT IS THE PROPERTY OF I.S.G. GROUP, INC. AND MAY NOT BE USED, COPIED OR DUPLICATED WITHOUT WRITTEN CONSENT.

PROJECT

LA CROSSE CENTER EXPANSION & RENOVATION

LA CROSSE WISCONSIN

DATE	DESCRIPTION	BY

PROJECT NO.	18-19990
FILE NAME	18080 A01 813.rvt
DRAWN BY	JAE
DESIGNED BY	JPM/MSB
REVIEWED BY	JPM/MSB
ORIGINAL DATE	08/08
CLIENT PROJECT NO.	

TITLE

ARENA LEVEL FLOOR PLAN - OVERALL

SHEET **3A1-21**

ISG

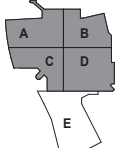

KEY PLAN

THIS DOCUMENT IS THE PROPERTY OF I.S.G. GROUP, INC. AND MAY NOT BE LOANED, COPIED OR DUPLICATED WITHOUT PRIOR WRITTEN CONSENT.

LA CROSSE CENTER EXPANSION & RENOVATION

LA CROSSE WISCONSIN

PROJECT NO.	18-19950
FILE NAME	18080 AXIS E18-011
DRAWN BY	JPM
DESIGNED BY	JPM
DATE	08/14/18
CLIENT PROJECT NO.	

CONCOURSE LEVEL FLOOR PLAN - OVERALL

3A1-22

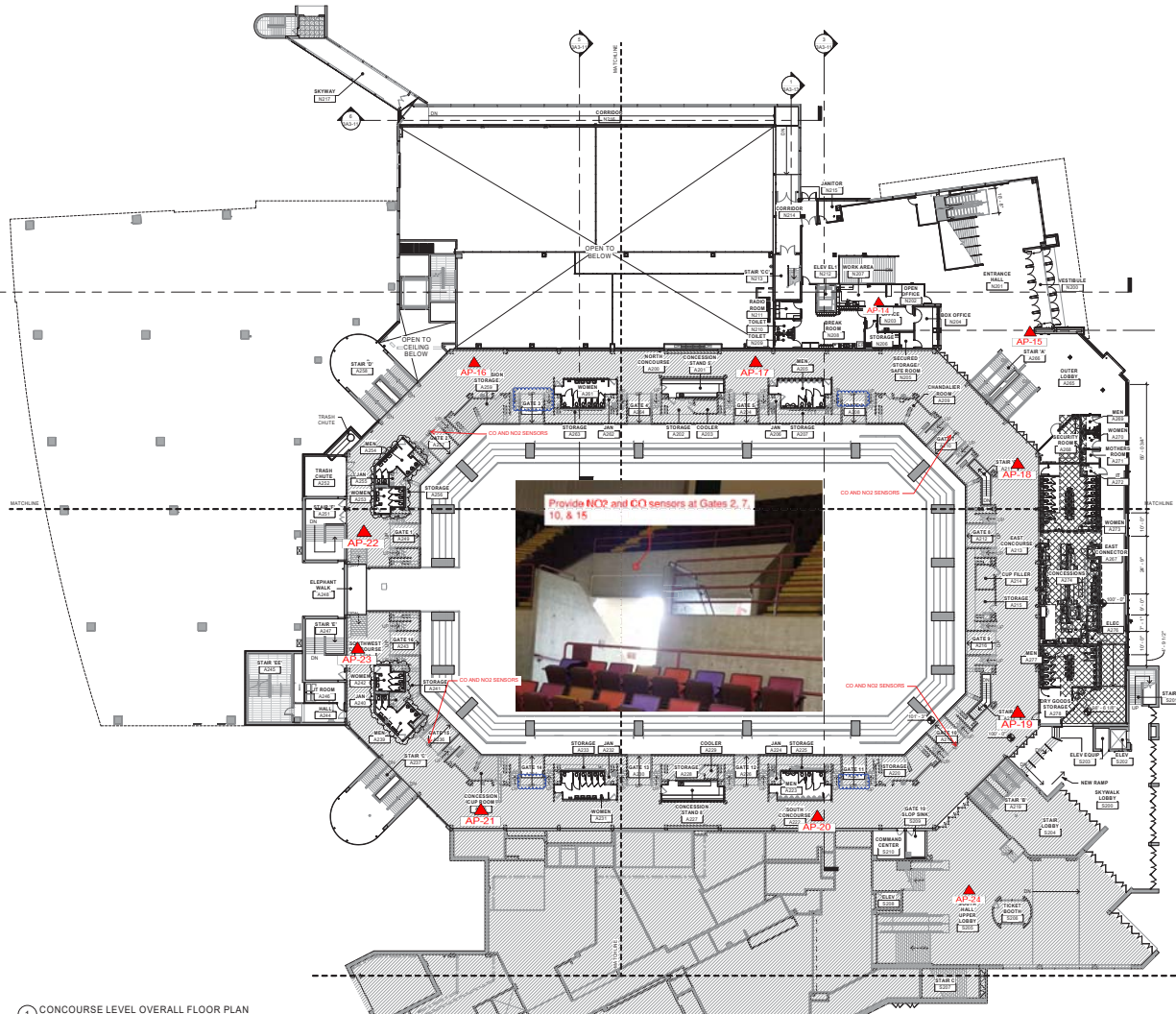

1 CONCOURSE LEVEL OVERALL FLOOR PLAN
1/16" = 1'-0"



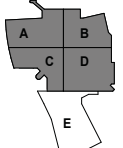
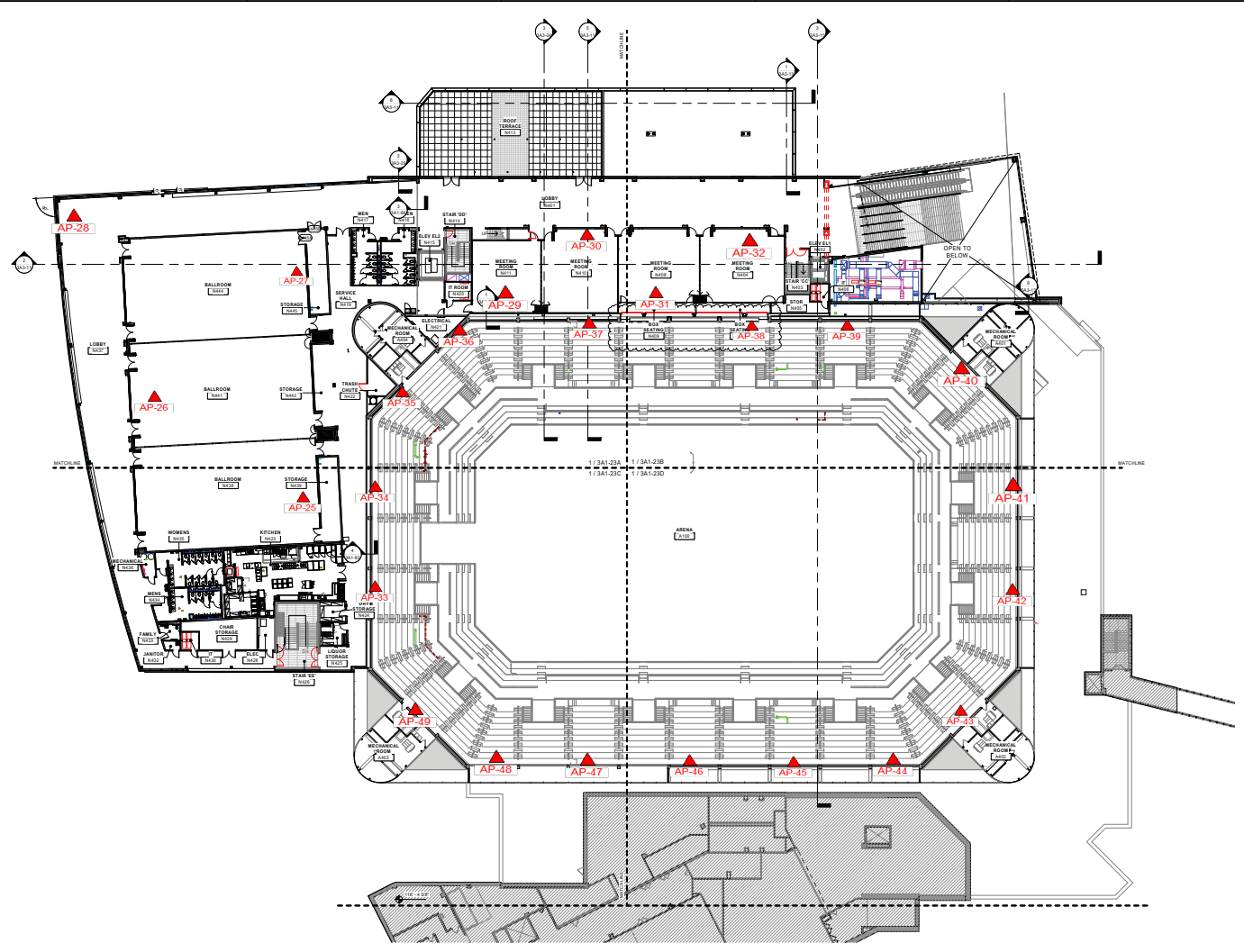

KEYPLAN

THIS DOCUMENT IS THE PROPERTY OF I & S GROUP, INC. AND MAY NOT BE LOANED, COPIED OR DUPLICATED WITHOUT WRITTEN CONSENT.

PROJECT

LA CROSSE CENTER EXPANSION & RENOVATION

LA CROSSE WISCONSIN

DATE	DESCRIPTION	BY

PROJECT NO.	18-19990
FILE NAME	18080 A13 E13.dwg
DRAWN BY	JAE
DESIGNED BY	JPM/MSB
REVIEWED BY	JPM/MSB
ORIGINAL DATE DATE	08/08/18
CLIENT PROJECT NO.	

TITLE

BALLROOM LEVEL FLOOR PLAN - OVERALL

SHEET **3A1-23**

1 BALLROOM LEVEL OVERALL FLOOR PLAN
TITLE = 3-A

REFERENCE SCALE

BY: JPM/MSB

WALL LEGEND

	EXISTING CONSTRUCTION TO REMAIN
	NEW CONSTRUCTION

- SHEET NOTES**
- SHADE INDICATES NO WORK THIS AREA. REFER TO OTHER DISCIPLINES FOR ASSOCIATED WORK THIS AREA.
 - ALL INTERIOR PARTITION WALLS SHALL BE WALL TYPE A3, UNLESS OTHERWISE NOTED.
 - PITCH ALL NEW CONCRETE STOOPS 1/4" PER FOOT AWAY FROM BUILDING.
 - DIMENSIONS ARE FROM FACE OF MASONRY/ CONCRETE AND CENTER OF STUD FOR STUD WALL, UNLESS NOTED OTHERWISE.
 - REFER TO G1-21 FOR RATED WALL LOCATIONS.
 - HOUSEKEEPING AND EQUIPMENT PADS BY GENERAL CONTRACTOR. SEE FIRE PROTECTION, PLUMBING, HVAC & ELECTRICAL PLANS FOR LOCATIONS.
 - FIRE STOP ALL PENETRATIONS INCLUDING BUT NOT LIMITED TO STEEL JOISTS & BEAMS, PIPING AND DUCTWORK THRU RATED WALLS.
 - SEE STRUCTURAL PLANS FOR MASONRY WALL BRACING DETAILS.
 - IDENTIFY WITH PAINTED LETTERING "FIRE WALL" AND "FIRE BARRIER WALL" ABOVE CEILING 20'-0" O.C. MAX. BOTH SIDES OF WALL. SEE G1-21 FOR LOCATIONS OF RATED WALLS.
 - PROVIDE LINTELS AS SHOWN IN STRUCTURAL DRAWINGS ON NON-LOAD BEARING WALL LINTEL SCHEDULE AT ALL NON-BEARING WALL OPENINGS, INCLUDING DUCT OPENINGS.
 - ALL PIPING, CONDUITS AND RELATED MECHANICAL AND ELECTRICAL ITEMS SHALL BE CONCEALED WITHIN GYPSUM BOARD FURRING AS REQUIRED IN FINISHED AREAS WHETHER SHOWN ON DRAWINGS OR NOT, UNLESS NOTED OTHERWISE.
 - PROVIDE BULLNOSE CORNERS AT CMU VERTICAL CORNERS UNLESS OTHERWISE INDICATED. PROVIDE SQUARE EDGE CMU AT VERTICAL CORNERS WHERE CMU IS SCHEDULE TO RECEIVE CERAMIC TILE.
 - ALL NEW EXPOSED CMU TO MATCH BOND OF ADJACENT EXISTING CMU.

KEYNOTE LEGEND

44	WALL-MOUNT MONITOR. REFER TO TECHNOLOGY DRAWINGS.
72	1-HOUR RATED WALL (G1). REFER TO BID PACKAGE 2 CONSTRUCTION DOCUMENTS.
E6	EXISTING INSULATED METAL PANEL TO REMAIN

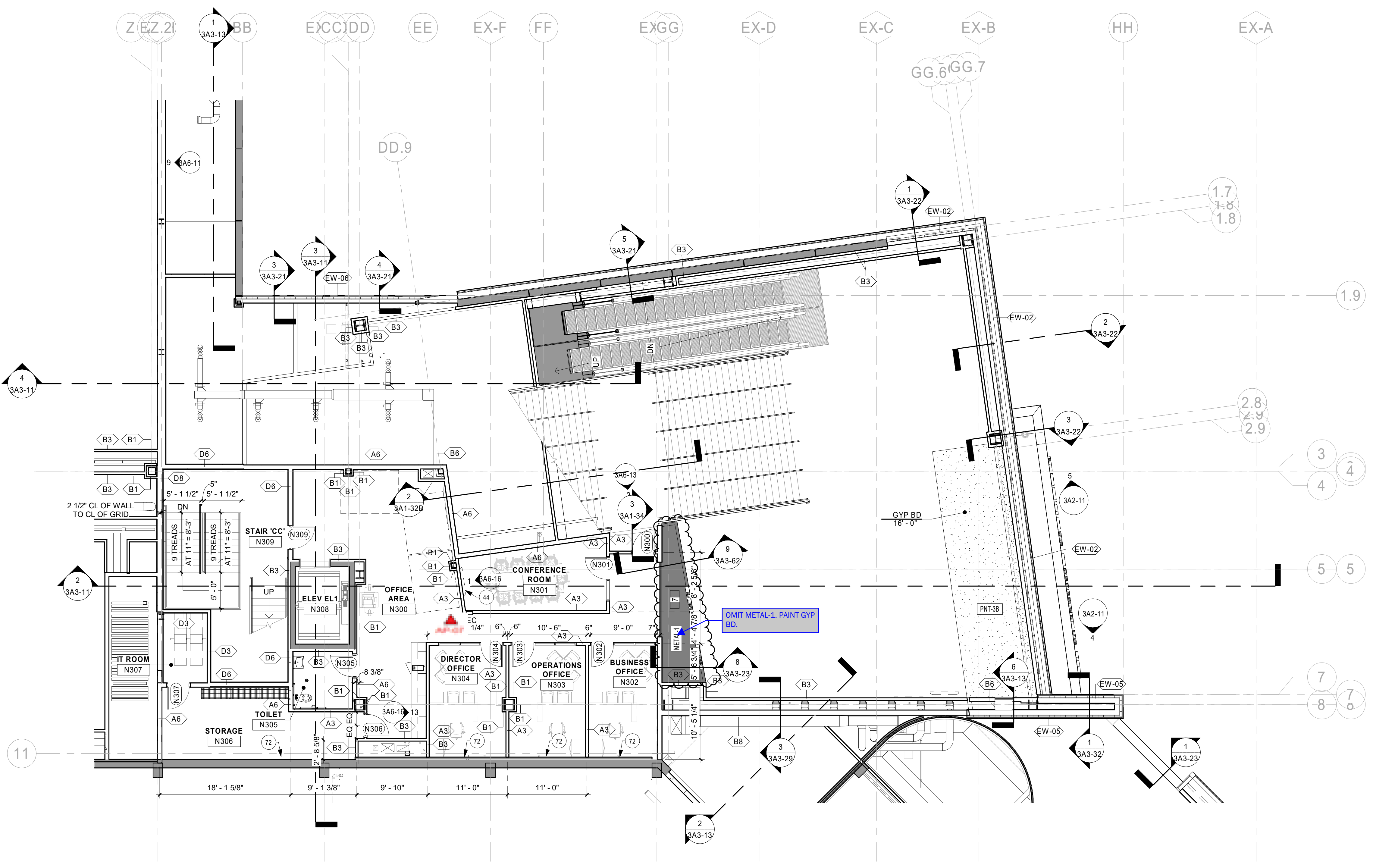

1 OFFICE LEVEL PLAN
1/8" = 1'-0"

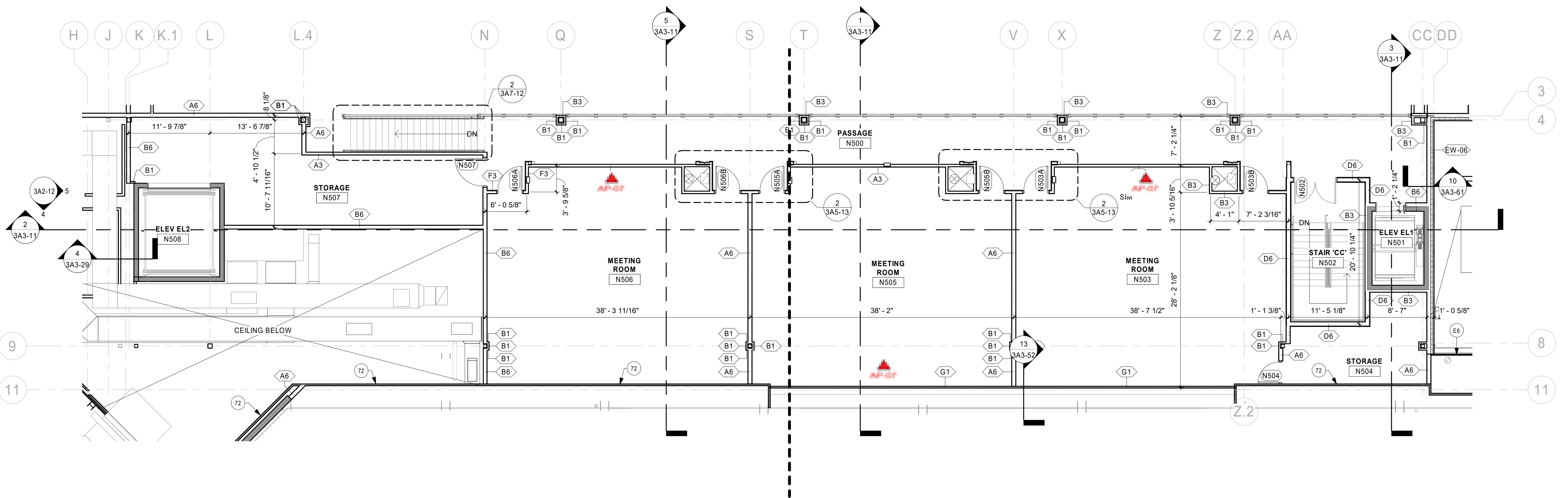

2 MEETING LEVEL PLAN
1/8" = 1'-0"

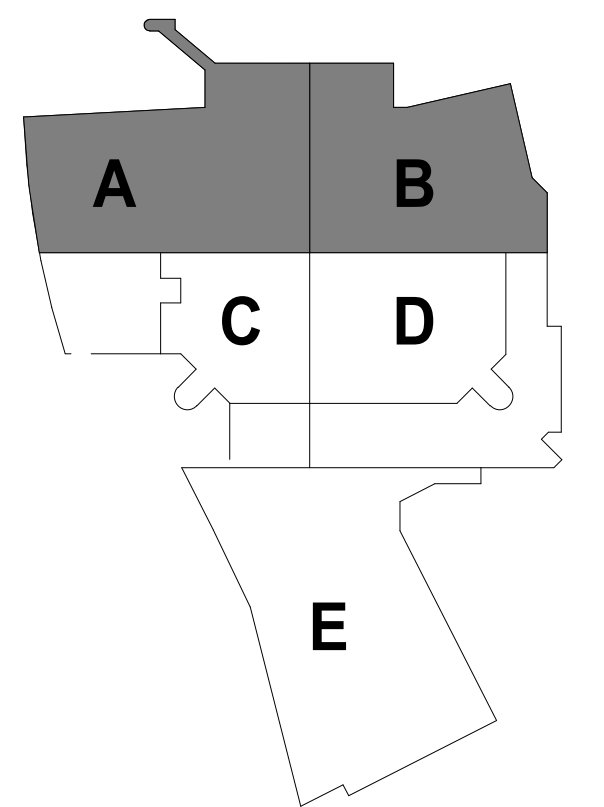

KEYPLAN

THIS DOCUMENT IS THE PROPERTY OF I & S GROUP, INC. AND MAY NOT BE USED, COPIED OR DUPLICATED WITHOUT PRIOR WRITTEN CONSENT.

PROJECT

LA CROSSE CENTER EXPANSION & RENOVATION

LA CROSSE WISCONSIN

REVISION SCHEDULE		
DATE	DESCRIPTION	BY
03/30/20	PR10	JMB
03/26/20	BP3 ADDENDUM 08	JMB
07/10/20	PR 19	JMB

PROJECT NO.	16-19990
FILE NAME	19990 Arch R18.rvt
DRAWN BY	JMB
DESIGNED BY	JPW/KMB
REVIEWED BY	JPW/KMB
ORIGINAL ISSUE DATE	03/05/20
CLIENT PROJECT NO.	

TITLE

OFFICE LEVEL AND MEETING LEVEL PLANS

SHEET

3A1-24

REFERENCE SCALE
1" = 1'-0"
0 1/4" 1/2" 1" 2"