

CONSTRUCTION NOTE:
BURY CABLE AT A MINIMUM OF 36" DEPTH
UNLESS OTHERWISE NOTED ON PRINTS.

CONSTRUCTION NOTE:
CHARTER COMMUNICATIONS WILL PLACE
PROPOSED CABLES IN CORRIDOR AS CLOSE TO
THE BACK OF RIGHT-OF-WAY AS POSSIBLE,
PENDING LOCATES.

LEGEND

TB : TREE BORE(DIRECTIONAL BORE)
RB : ROAD BORE (DIRECTIONAL BORE)
T : TRENCH
HD : HAND DIG
P : PLOW

**CHARTER COMMUNICATIONS PROPOSES
TO BURY FIBER COMMUNICATION CABLE
IN A 2" CONDUIT**

-- == FIBER CABLE

⊕ == **POTHOLE
UTILITIES**

CONSTRUCTION NOTE:
POTHOLE WHERE
NECESSARY AND ADJUST
DEPTH ACCORDINGLY

THE UTILITIES SHOWN ON THIS PLAN ARE
INDICATED IN ACCORDANCE WITH AVAILABLE
RECORDS. THE CONTRACTOR SHALL BE
RESPONSIBLE FOR OBTAINING EXACT
LOCATIONS AND ELEVATIONS OF ALL UTILITIES
FROM THE OWNERS OF THE RESPECTIVE
UTILITIES AND FROM FIELD VERIFICATION.

SCOPE OF WORK MAY NOT
BE INCLUSIVE OF ALL FEDERAL/STATE/LOCAL
PERMITS REQUIRED FOR PROJECT. CLIENT IS
RESPONSIBLE FOR ANY ADDITIONAL REVIEW
AND/OR PERMITS NOT SPECIFICALLY
DICTATED IN OUR SCOPE OF WORK.

CONTACT THE STREET DEPARTMENT FOR
ANY CONCRETE OR ASPHALT REMOVAL
1-608-789-7340 (TROY SCHMUTZER)

mi-TECH

(920)465-8018
GREEN BAY, BROWNSVILLE,
NEW BERLIN & MINNEAPOLIS

LEGEND

⊗ JOINT POLE	Ⓡ RISER POLE	Ⓢ MANHOLE	— GROUND
⊕ NEW JOINT POLE	⚡ ANCHOR & DOWNGUY	100' EXISTING FIBER COIL	⚡ NEW GROUND
× POWER POLE	⚡ NEW ANCHOR & DOWNGUY	100' NEW FIBER COIL	— PROPERTY LINE
× NEW POWER POLE	⚡ JOINT ANCHOR	EXISTING VAULT	— ROADWAY CENTERLINE
Ⓡ BORE PIT	⚡ NEW JOINT ANCHOR	NEW CHARTER VAULT	● FIBER WARNING SIGN
Ⓡ EXISTING PEDESTAL	Ⓡ TEL CABINET	SHRUBS	⚡ TRAFFIC LIGHT
Ⓡ NEW PEDESTAL	Ⓡ CALL BOX	DECIDUOUS TREE	⚡ HYDRANT
∞ FIBER SLACK LOOP	Ⓡ STORM DRAIN		⚡ SIGNS
Ⓡ ELECTRIC PEDESTAL	Ⓡ UTILITY VALVE		⚡ STREET LIGHT
			⚡ FIBER SPLICE CASE

LINETYPES

NEW UNDERGROUND CABLE — — — — —

PROPOSED FIBER — — — — —

GAS — — — — —

WATER — — — — —

ELECTRICAL — — — — —

STORM — — — — —

SANITARY — — — — —

CABLE TV — — — — —

TELEPHONE — — — — —

PROJECT #5820682
PERMIT I.D. #5820682CITY

Spectrum

1228 12TH AVE S
ONALASKA, WI 54650

N

ADDRESS		LOCATION	
511 3RD ST N		LA CROSSE, WI	
FIELD BY:	DATE:		
DRAFTED BY:	DATE:		
MP	4/1/2025		
DESIGNED BY:	DATE:		
ASBUILTS BY:	DATE:		

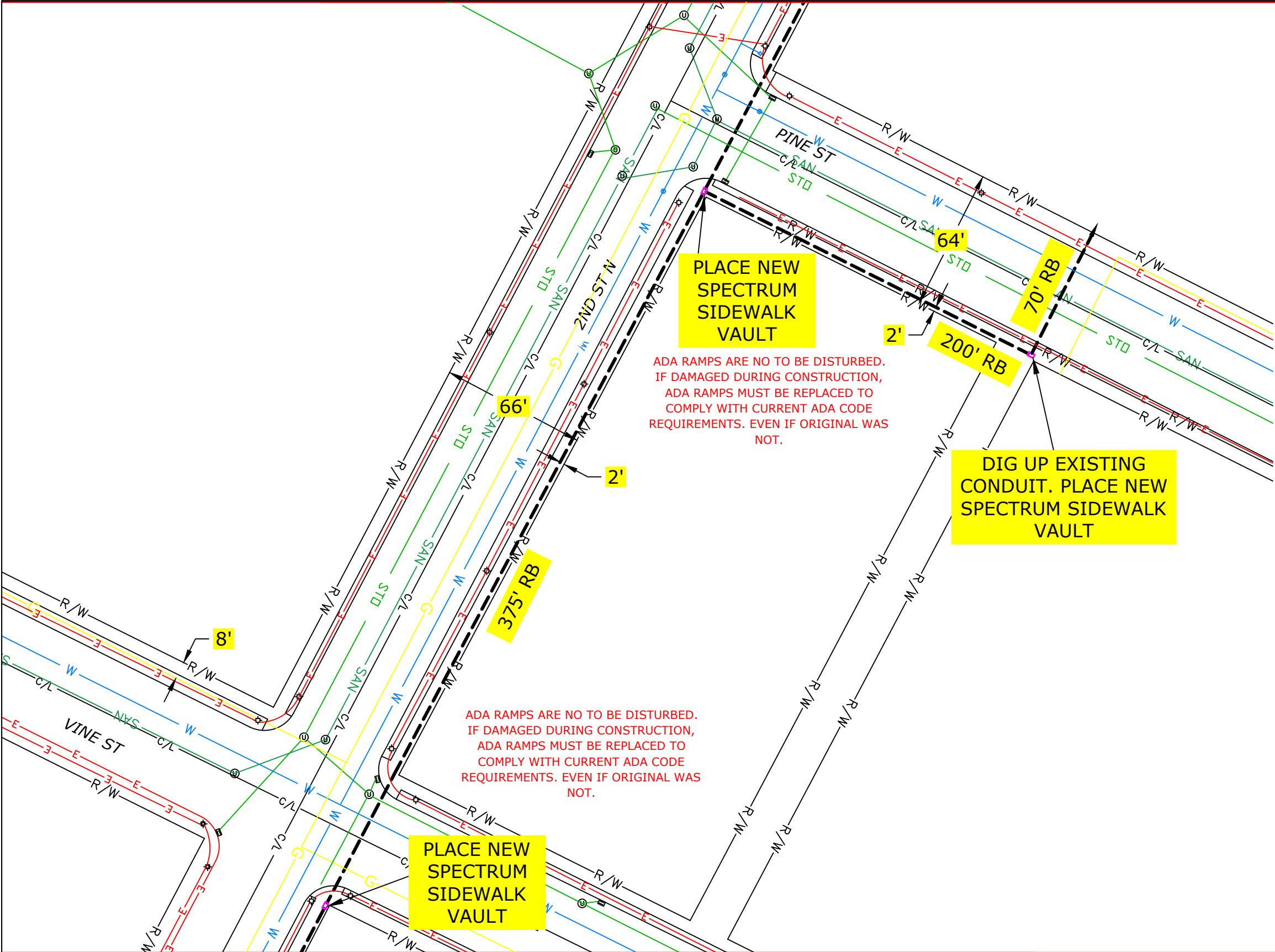

CONSTRUCTION NOTE:
BURY CABLE AT A MINIMUM OF 36" DEPTH
UNLESS OTHERWISE NOTED ON PRINTS.

CONSTRUCTION NOTE:
CHARTER COMMUNICATIONS WILL PLACE
PROPOSED CABLES IN CORRIDOR AS CLOSE TO
THE BACK OF RIGHT-OF-WAY AS POSSIBLE,
PENDING LOCATES.

LEGEND

TB : TREE BORE(DIRECTIONAL BORE)
RB : ROAD BORE (DIRECTIONAL BORE)
T : TRENCH
HD : HAND DIG
P : PLOW

**CHARTER COMMUNICATIONS PROPOSES
TO BURY FIBER COMMUNICATION CABLE
IN A 2" CONDUIT**

-- == FIBER CABLE

⊕ = POTHOLE UTILITIES

CONSTRUCTION NOTE:
POTHOLE WHERE
NECESSARY AND ADJUST
DEPTH ACCORDINGLY

THE UTILITIES SHOWN ON THIS PLAN ARE
INDICATED IN ACCORDANCE WITH AVAILABLE
RECORDS. THE CONTRACTOR SHALL BE
RESPONSIBLE FOR OBTAINING EXACT
LOCATIONS AND ELEVATIONS OF ALL UTILITIES
FROM THE OWNERS OF THE RESPECTIVE
UTILITIES AND FROM FIELD VERIFICATION.

SCOPE OF WORK MAY NOT
BE INCLUSIVE OF ALL FEDERAL/STATE/LOCAL
PERMITS REQUIRED FOR PROJECT. CLIENT IS
RESPONSIBLE FOR ANY ADDITIONAL REVIEW
AND/OR PERMITS NOT SPECIFICALLY
DICTATED IN OUR SCOPE OF WORK.

CONTACT THE STREET DEPARTMENT FOR
ANY CONCRETE OR ASPHALT REMOVAL
1-608-789-7340 (TROY SCHMUTZER)

(920)465-8018
GREEN BAY, BROWNSVILLE,
NEW BERLIN & MINNEAPOLIS

LEGEND

⊗ JOINT POLE	Ⓡ RISER POLE	Ⓢ MANHOLE	— GROUND
⊕ NEW JOINT POLE	Ⓡ ANCHOR & DOWNGUY	Ⓢ EXISTING FIBER COIL	— NEW GROUND
× POWER POLE	Ⓡ NEW ANCHOR & DOWNGUY	Ⓢ NEW FIBER COIL	— PROPERTY LINE
× NEW POWER POLE	Ⓡ JOINT ANCHOR	Ⓢ EXISTING VAULT	— ROADWAY CENTERLINE
Ⓡ BORE PIT	Ⓡ NEW JOINT ANCHOR	Ⓢ NEW CHARTER VAULT	● FIBER WARNING SIGN
Ⓡ EXISTING PEDESTAL	Ⓡ TEL CABINET	Ⓢ SHRUBS	Ⓡ HYDRANT
Ⓡ NEW PEDESTAL	Ⓡ CALL BOX	Ⓢ DECIDUOUS TREE	Ⓡ SIGNS
Ⓡ FIBER SLACK LOOP	Ⓡ STORM DRAIN		Ⓡ STREET LIGHT
Ⓡ ELECTRIC PEDESTAL	Ⓡ UTILITY VALVE		Ⓡ FIBER SPLICE CASE

LINETYPES

NEW UNDERGROUND CABLE — — — — —

PROPOSED FIBER — — — — —

GAS — — — — —

WATER — — — — —

ELECTRICAL — — — — —

STORM — — — — —

SANITARY — — — — —

CABLE TV — — — — —

TELEPHONE — — — — —

PROJECT #5820682
PERMIT I.D. #5820682CITY

1228 12TH AVE S
ONALASKA, WI 54650

ADDRESS	511 3RD ST N	LOCATION	LA CROSSE, WI
FIELD BY:	DATE:		1
DRAFTED BY:	DATE:		2
DESIGNED BY:	DATE:		3
ASBULTS BY:	DATE:		

CONSTRUCTION NOTE:
BURY CABLE AT A MINIMUM OF 36" DEPTH
UNLESS OTHERWISE NOTED ON PRINTS.

CONSTRUCTION NOTE:
CHARTER COMMUNICATIONS WILL PLACE
PROPOSED CABLES IN CORRIDOR AS CLOSE TO
THE BACK OF RIGHT-OF-WAY AS POSSIBLE,
PENDING LOCATES.

LEGEND

TB : TREE BORE(DIRECTIONAL BORE)
RB : ROAD BORE (DIRECTIONAL BORE)
T : TRENCH
HD : HAND DIG
P : PLOW

**CHARTER COMMUNICATIONS PROPOSES
TO BURY FIBER COMMUNICATION CABLE
IN A 2" CONDUIT**

-- == FIBER CABLE

⊙ == POTHOLE
UTILITIES

CONSTRUCTION NOTE:
POTHOLE WHERE
NECESSARY AND ADJUST
DEPTH ACCORDINGLY

THE UTILITIES SHOWN ON THIS PLAN ARE
INDICATED IN ACCORDANCE WITH AVAILABLE
RECORDS. THE CONTRACTOR SHALL BE
RESPONSIBLE FOR OBTAINING EXACT
LOCATIONS AND ELEVATIONS OF ALL UTILITIES
FROM THE OWNERS OF THE RESPECTIVE
UTILITIES AND FROM FIELD VERIFICATION.

SCOPE OF WORK MAY NOT
BE INCLUSIVE OF ALL FEDERAL/STATE/LOCAL
PERMITS REQUIRED FOR PROJECT. CLIENT IS
RESPONSIBLE FOR ANY ADDITIONAL REVIEW
AND/OR PERMITS NOT SPECIFICALLY
DICTATED IN OUR SCOPE OF WORK.

CONTACT THE STREET DEPARTMENT FOR
ANY CONCRETE OR ASPHALT REMOVAL
1-608-789-7340 (TROY SCHMUTZER)

ADA RAMP ARE NO TO BE DISTURBED.
IF DAMAGED DURING CONSTRUCTION,
ADA RAMP MUST BE REPLACED TO
COMPLY WITH CURRENT ADA CODE
REQUIREMENTS. EVEN IF ORIGINAL WAS
NOT.

!!CAUTION!!
NEARBY CITY FIBER LINE

!!CAUTION!!
NEARBY CITY FIBER LINE

PLACE NEW
SPECTRUM
SIDEWALK
VAULT

ADA RAMP ARE NO TO BE DISTURBED.
IF DAMAGED DURING CONSTRUCTION,
ADA RAMP MUST BE REPLACED TO
COMPLY WITH CURRENT ADA CODE
REQUIREMENTS. EVEN IF ORIGINAL WAS
NOT.

PICK POINT
AT EXISTING
MANHOLE



(920)465-8018
GREEN BAY, BROWNSVILLE,
NEW BERLIN & MINNEAPOLIS

LEGEND

- | | | | |
|---------------------|------------------------|-----------------------|----------------------|
| ⊗ JOINT POLE | Ⓡ RISER POLE | Ⓢ MANHOLE | — GROUND |
| ⊗ NEW JOINT POLE | Ⓡ ANCHOR & DOWNGUY | Ⓢ EXISTING FIBER COIL | — NEW GROUND |
| × POWER POLE | Ⓡ NEW ANCHOR & DOWNGUY | Ⓢ NEW FIBER COIL | — PROPERTY LINE |
| × NEW POWER POLE | Ⓡ JOINT ANCHOR | Ⓢ EXISTING VAULT | — ROADWAY CENTERLINE |
| □ BORE PIT | Ⓡ NEW JOINT ANCHOR | Ⓢ NEW CHARTER VAULT | ● FIBER WARNING SIGN |
| ⊗ EXISTING PEDESTAL | Ⓡ TEL CABINET | Ⓢ SHRUBS | Ⓢ TRAFFIC LIGHT |
| ⊗ NEW PEDESTAL | Ⓡ CALL BOX | Ⓢ DECIDUOUS TREE | Ⓢ HYDRANT |
| ∞ FIBER SLACK LOOP | Ⓡ STORM DRAIN | | Ⓢ SIGNS |
| Ⓡ ELECTRIC PEDESTAL | Ⓡ UTILITY VALVE | | Ⓢ STREET LIGHT |
| | | | Ⓢ FIBER SPLICE CASE |

LINETYPES

- NEW UNDERGROUND CABLE — — — — —
- PROPOSED FIBER — — — — —
- GAS — — — — —
- WATER — — — — —
- ELECTRICAL — — — — —
- STORM — — — — —
- SANITARY — — — — —
- CABLE TV — — — — —
- TELEPHONE — — — — —

PROJECT #5820682
PERMIT I.D. #5820682CITY



1228 12TH AVE S
ONALASKA, WI 54650



ADDRESS

511 3RD ST N

FIELD BY:

DATE:

DRAFTED BY:

DATE:

DESIGNED BY:

DATE:

ASBULTS BY:

DATE:

LOCATION

LA CROSSE, WI

2

3