

CERTIFIED SURVEY MAP
 PART OF GOVERNMENT LOT 4, SECTION 19, TOWNSHIP 16 NORTH, RANGE 7 WEST,
 TOWN OF CAMPBELL, LACROSSE COUNTY, WISCONSIN.

BEARINGS ARE REFERENCED TO THE EAST LINE OF THE SOUTHEAST QUARTER OF SECTION 19, T16N, R7W, WHICH IS ASSUMED TO BEAR N02°21'30"E.

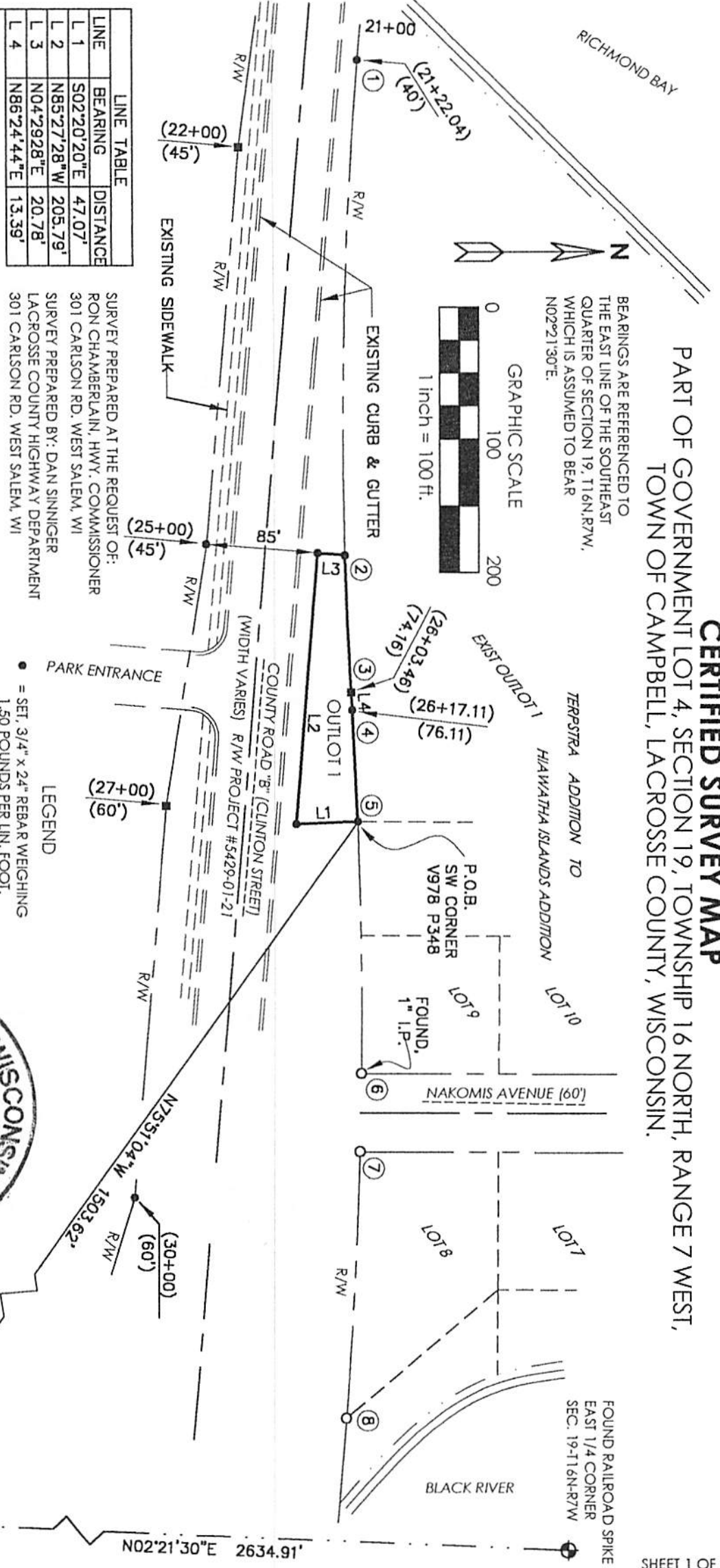
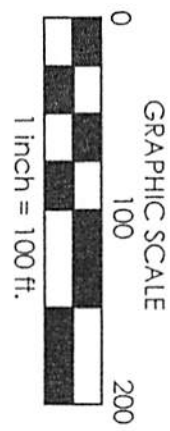

LINE	BEARING	DISTANCE
L 1	S02°20'20"E	47.07'
L 2	N85°27'28"W	205.79'
L 3	N04°29'28"E	20.78'
L 4	N86°24'44"E	13.39'

SURVEY PREPARED AT THE REQUEST OF:
 RON CHAMBERLAIN, HWY. COMMISSIONER
 301 CARLSON RD. WEST SALEM, WI
 SURVEY PREPARED BY: DAN SINNINGER
 LACROSSE COUNTY HIGHWAY DEPARTMENT
 301 CARLSON RD. WEST SALEM, WI

CURVE	TANGENT IN	RADIUS	DELTA	ARC	CHORD BRG.	CHORD
1 - 3	S85°01'44"E	3199.54'	8°33'32"	477.95'	S89°18'30"E	477.50'
1 - 2	S85°01'44"E	3199.54'	6°41'26"	373.62'	S88°22'27"E	373.41'
2 - 3	N88°16'50"E	3199.54'	1°52'06"	104.33'	N87°20'47"E	104.32'
4 - 8	N86°24'44"E	3859.71'	8°01'22"	540.45'	S89°34'19"E	540.01'
4 - 5	N86°24'44"E	3859.71'	1°14'56"	84.13'	N87°02'12"E	84.12'
5 - 6	N87°39'40"E	3859.71'	2°51'00"	191.99'	N89°05'10"E	191.97'
6 - 7	S89°29'20"E	3859.71'	0°53'26"	60.00'	S89°02'37"E	60.00'
7 - 8	S88°35'54"E	3859.71'	3°02'00"	204.33'	S87°04'54"E	204.31'

- LEGEND**
- = SET 3/4" x 24" REBAR WEIGHING 1.50 POUNDS PER LIN. FOOT.
 - = FOUND, 2" IRON PIPE UNLESS NOTED OTHERWISE.
 - = FOUND, BENT WIDOT "T" POST, RESET 3/4" x 24" REBAR.
 - ⊙ = FOUND SECTION CORNER AS NOTED.
 - (XXX) = RECORDED AS DIMENSION.
 - = BOUNDARY OF THIS SURVEY
 - R/W = RIGHT-OF-WAY LINE

NOTE: OUTLOT 1 IS NOT FOR HUMAN HABITATION.
 OUTLOT 1 CONTAINS: 6841 SQ. FT.



FOUND 1" IRON PIPE SE CORNER SEC. 19-T16N-R7W

N02°21'30"E 2634.91'

CERTIFIED SURVEY MAP

PART OF GOVERNMENT LOT 4, SECTION 19, TOWNSHIP 16 NORTH, RANGE 7 WEST,
TOWN OF CAMPBELL, LACROSSE COUNTY, WISCONSIN.

SURVEYOR'S CERTIFICATE

I Daniel A. Sinniger, Registered Land Surveyor, certify that I have surveyed, divided and mapped part of Government Lot 4, Section 19, Township 16 North, Range 7 West, Town of Campbell, LaCrosse County, Wisconsin bounded and described as follows:

Commencing at the southeast corner of said Section 19;
thence North 75°51'04" West 1503.62 feet to the southwest corner of lands described in Volume 978, Page 348 on file at the LaCrosse County Register of Deeds also being a point on the northerly right-of-way line of County Road "B" and the point of beginning of the parcel to be described;
thence perpendicular to said northerly right-of-way line, South 2°20'20" East 47.07 feet;
thence North 85°27'28" West 205.79 feet;
thence North 4°29'28" East 20.78 feet to the northerly right-of-way line of County Road "B";
thence along said right-of-way Easterly 104.33 feet on the arc of a curve concave to the North having a radius of 3199.54', the chord of which bears North 87°20'47" East 104.32 feet;
thence continuing along said right-of-way line North 88°24'44" East 13.39 feet;
thence continuing along said right-of-way line Easterly 84.13 feet on the arc of curve concave to the South having a radius of 3859.71 feet, the chord of which bears North 87°02'12" East 84.12 feet to the point of beginning.

Said described parcel contains 6,841 square feet or 0.16 acres more or less.

Said described parcel is subject to all easements and restrictions of record.

That I have made this survey, land division and map under the direction of Ron Chamberlain.

That I have fully complied with the provisions of Chapter 236.34 of the Wisconsin Statutes and the Subdivision Ordinances of the Town of Campbell in surveying and mapping the same, and that said map correctly represents the exterior boundaries of the land surveyed to the best of my knowledge and belief.

Daniel A. Sinniger
Daniel A. Sinniger, Registered Land Surveyor #2238

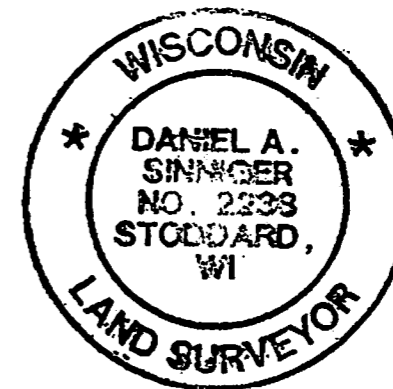

TOWN BOARD APPROVAL CERTIFICATE

I certify that this Certified Survey Map, LaCrosse County, owner, was approved by the Town Board of the Town of Campbell on the 5th day of November, 2013.

Chadwick Hawkins Chadwick Hawkins Clerk
Authorized Representative (Print) Signature Title

CITY APPROVAL CERTIFICATE

Resolved that this Certified Survey Map, within the extraterritorial jurisdiction of the City of LaCrosse, LaCrosse County, owner, was approved by the City of LaCrosse on the 29th day of JANUARY, 2014.

TIMOTHY KABAT Timothy Kabat MAYOR
Authorized Representative (Print) Signature Title