

Keller

PLANNERS | ARCHITECTS | BUILDERS

FOX CITIES
 NE216 State Road 55
 P.O. Box 620
 Kaukauna, WI 54130
 PHONE (920) 766-5795 /
 1-800-236-2534
 FAX (920) 766-5004

MADISON
 711 Lake Dr.
 Sun Prairie, WI 53590
 PHONE (608) 318-2336
 FAX (608) 318-2337

MILWAUKEE
 W204 N11509
 Coltondale Rd
 Germantown, WI 53022
 PHONE (262) 250-9710
 1-800-236-2534
 FAX (262) 250-9740

WAUSAU
 5605 Libac Ave
 Wausau, WI 54401
 PHONE (715) 849-3141
 FAX (715) 849-3181

www.kellerbuilds.com

PROPOSED BUILDING FOR:

LADCO

WISCONSIN

LA CROSSE,

"COPYRIGHT NOTICE"
 This design, drawing and detail is the
 copyrighted property of KELLER, INC.
 No part hereof shall be copied, duplicated,
 distributed, disclosed or made available to
 anyone without the expressed written
 consent of KELLER, INC.

PRELIMINARY - NOT FOR CONSTRUCTION

| REVISIONS | | |
|-----------|------------|-----|
| 1 | 06.02.2020 | ACM |
| 2 | 07.31.2020 | ACM |
| 3 | 11.05.2020 | ACM |
| 4 | 01.04.2021 | ACM |
| 5 | | |
| 6 | | |

PROJECT MANAGER:
 S. BROOKS

DESIGNER:
 S. KLESSIG

DRAWN BY:
 ACM

EXPEDITOR:

SUPERVISOR:

PRELIMINARY NO:
 P20121

CONTRACT NO:

DATE:
 05.19.2020

SHEET:
A2.1

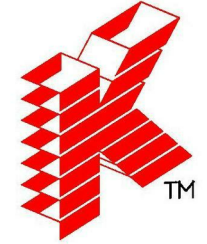

Keller

PLANNERS | ARCHITECTS | BUILDERS

FOX CITIES
 NE216 State Road 55
 P.O. Box 620
 Kaukauna, WI 54130
 PHONE (920) 766-5795 /
 1-800-236-2534
 FAX (920) 766-5004

MADISON
 711 Lake Dr.
 Sun Prairie, WI 53590
 PHONE (608) 318-2336
 FAX (608) 318-2337

MILWAUKEE
 W204 N11509
 Germantown, WI 53022
 PHONE (262) 250-9710
 1-800-236-2534
 FAX (262) 250-9740

WAUSAU
 5605 Lilac Ave
 Wausau, WI 54401
 PHONE (715) 849-3141
 FAX (715) 849-3181

www.kellerbuilds.com

PROPOSED BUILDING FOR:

LADCO

WISCONSIN

LA CROSSE,

"COPYRIGHT NOTICE"

This design, drawing and detail is the copyrighted property of KELLER, INC. No part hereof shall be copied, duplicated, distributed, disclosed or made available to anyone without the expressed written consent of KELLER, INC.

PRELIMINARY - NOT FOR CONSTRUCTION

| REVISIONS | | |
|-----------|------------|-----|
| 1 | 06.02.2020 | ACM |
| 2 | 07.31.2020 | ACM |
| 3 | 11.05.2020 | ACM |
| 4 | 01.04.2021 | ACM |
| 5 | | |
| 6 | | |

PROJECT MANAGER:
S. BROOKS

DESIGNER:
S. KLESSIG

DRAWN BY:
ACM

EXPEDITOR:

SUPERVISOR:

PRELIMINARY NO:
P20121

CONTRACT NO:

DATE:
05.19.2020

SHEET:
A2.0

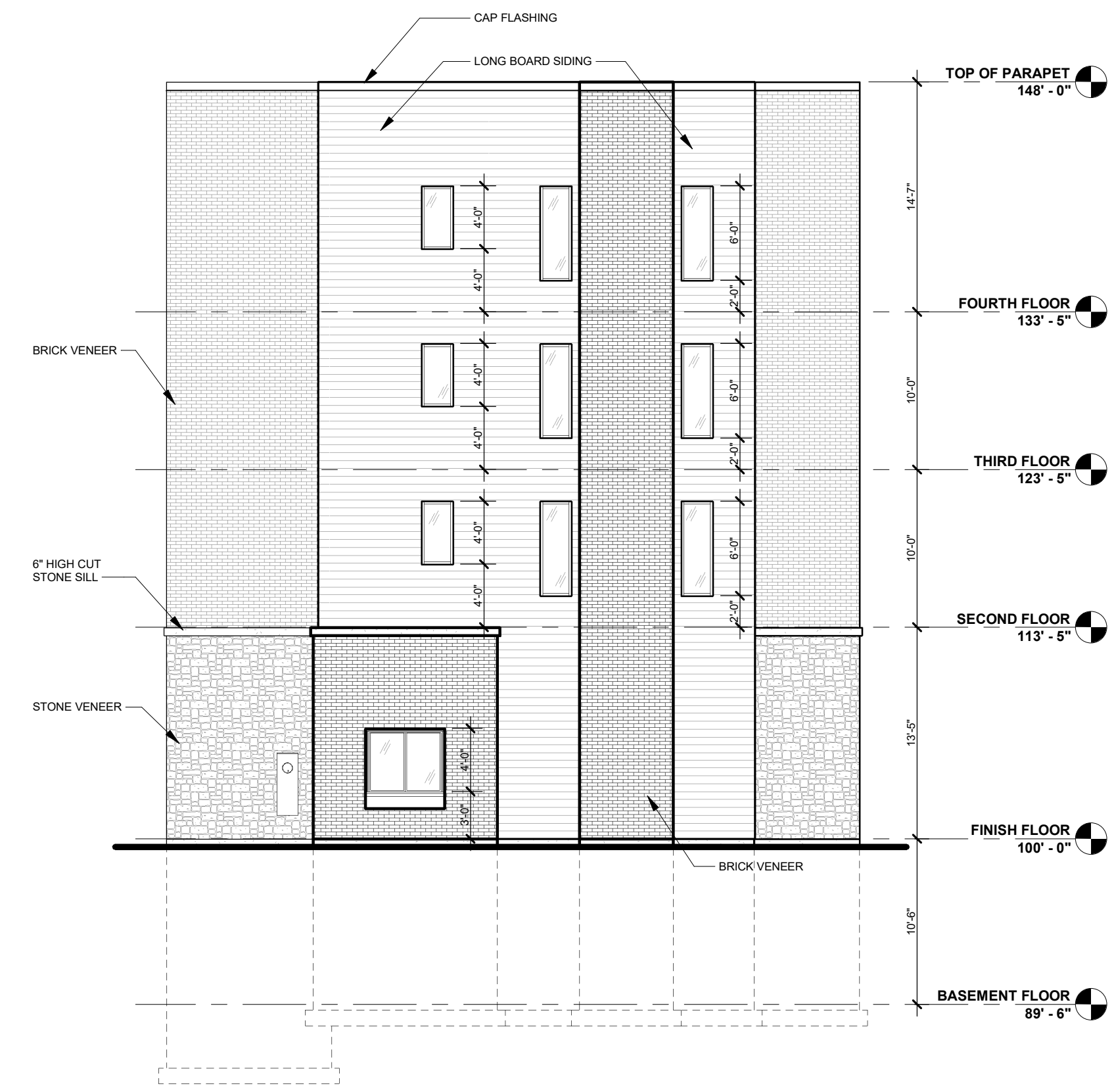

SOUTH ELEVATION
1/8" = 1'-0"

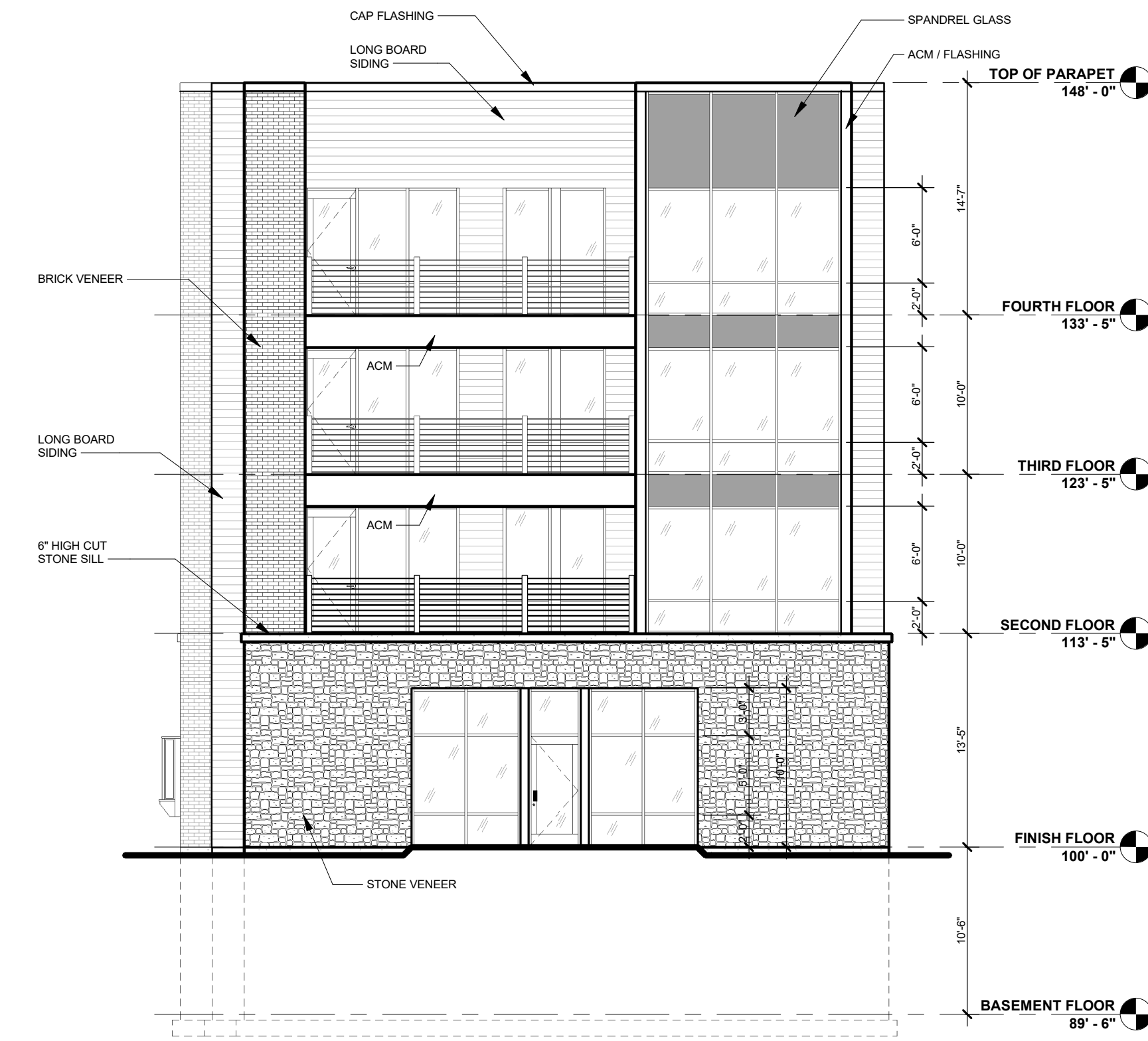

EAST ELEVATION
1/8" = 1'-0"

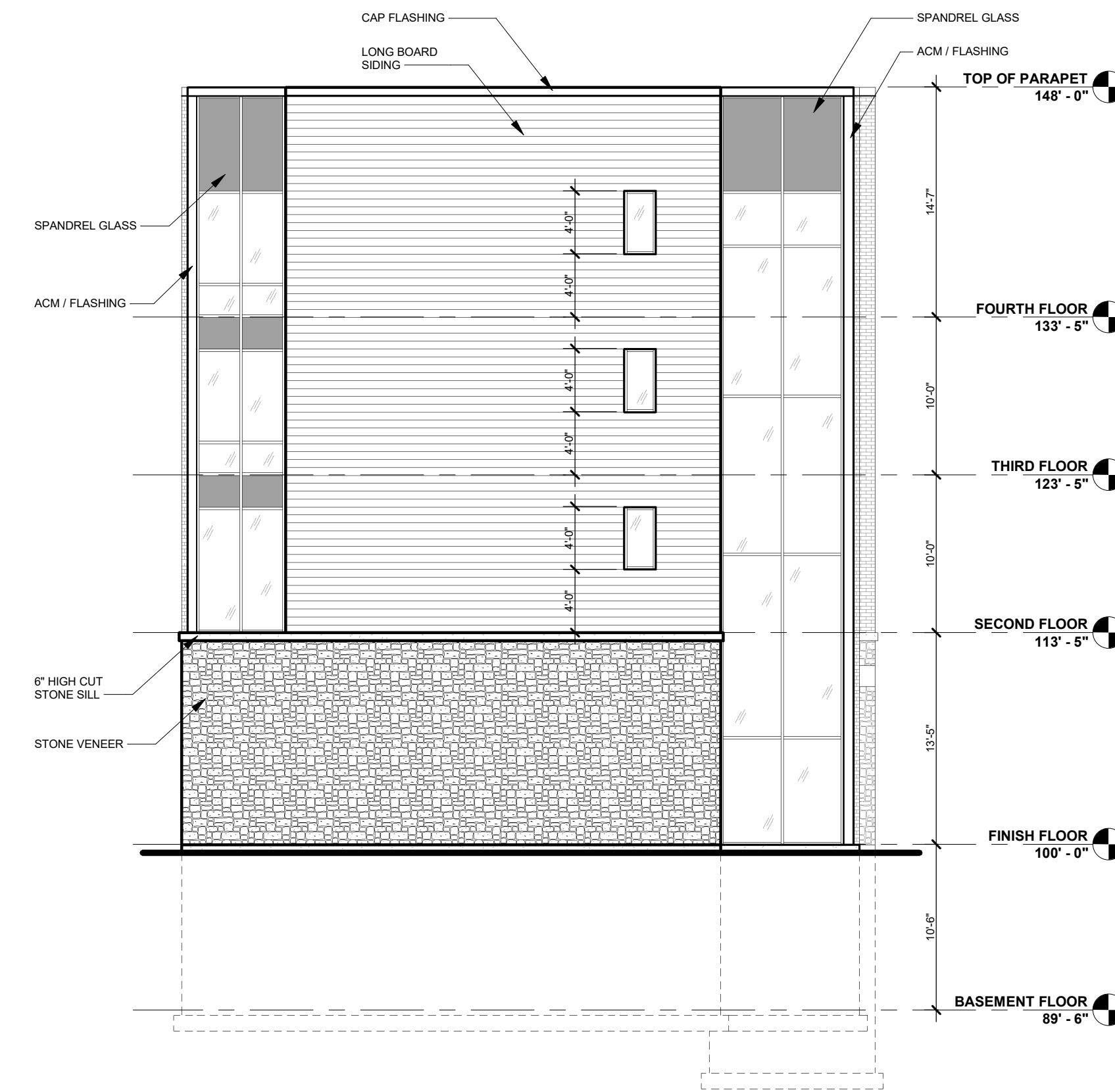

NORTH ELEVATION
1/8" = 1'-0"

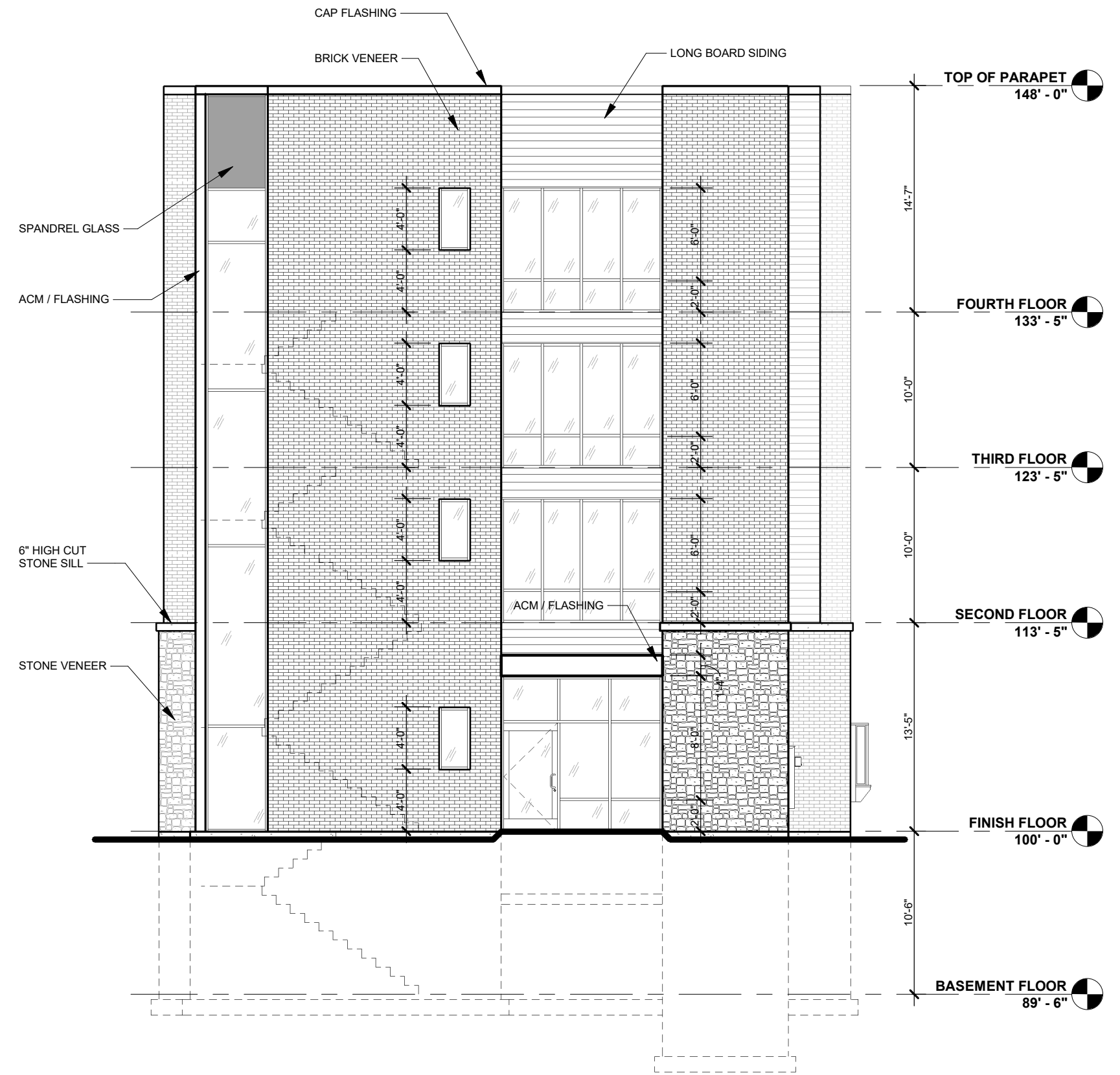

WEST ELEVATION
1/8" = 1'-0"



NORTH

SECOND FLOOR PLAN
 1/8" = 1'-0"

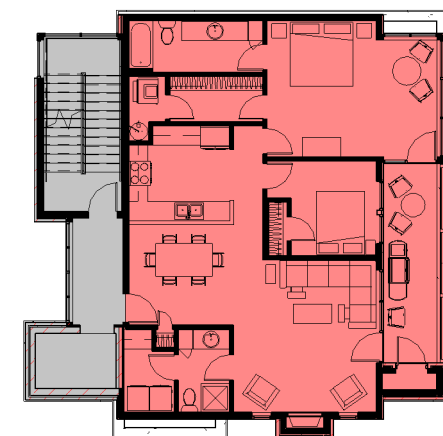

SECOND FLOOR SQUARE FOOTAGES
 ■ APARTMENT A 1,391 SF (131 SF IS DECK)
 ■ COMMON AREA 330 SF
 ■ TOTAL 1,721 SF



NORTH

FOURTH FLOOR PLAN
 1/8" = 1'-0"

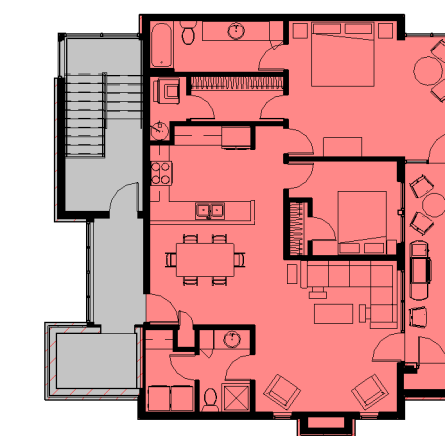

FOURTH FLOOR SQUARE FOOTAGES
 ■ APARTMENT C 1,391 SF (131 SF IS DECK)
 ■ COMMON AREA 330 SF
 ■ TOTAL 1,721 SF

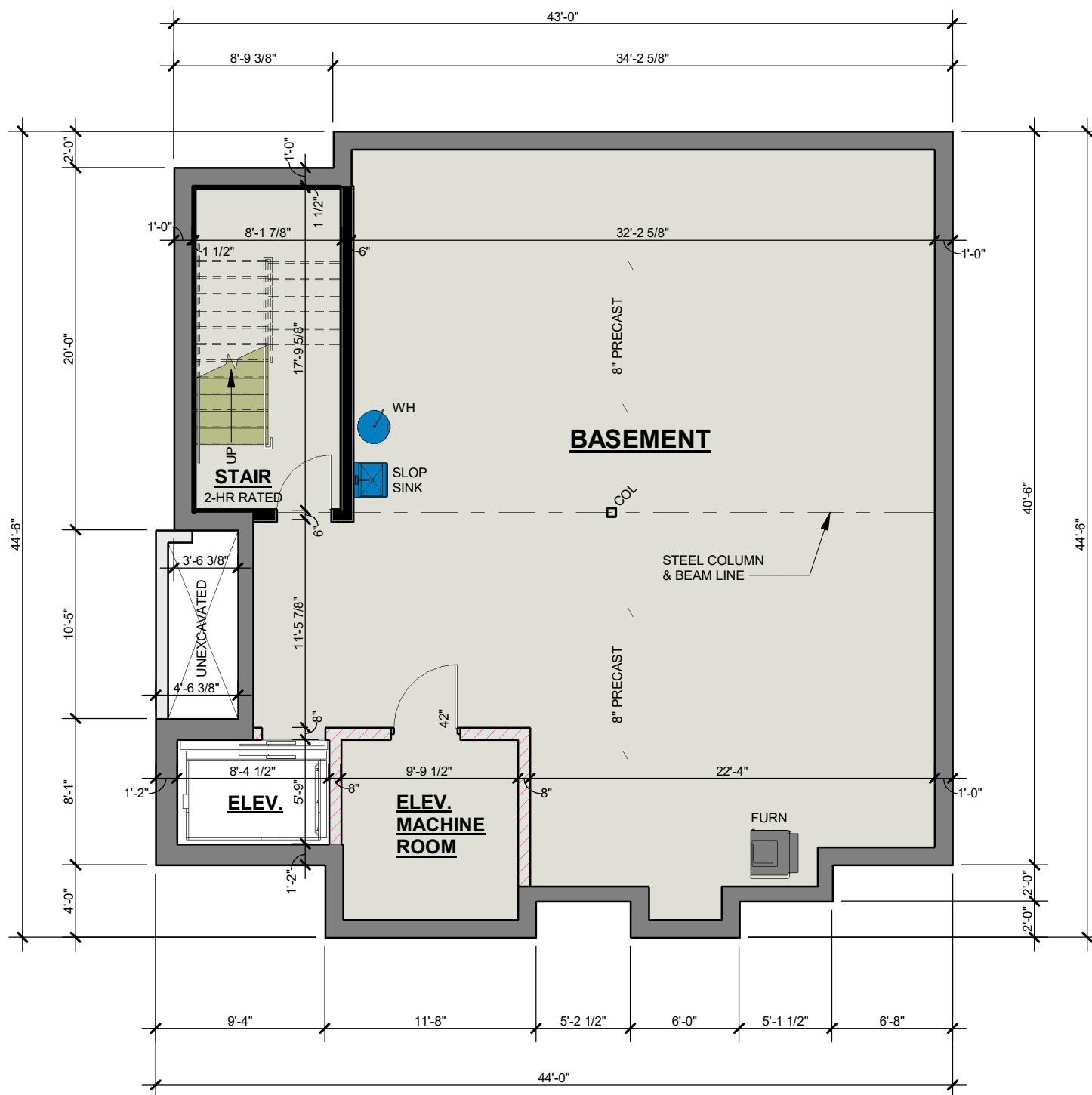

NORTH

BASEMENT FLOOR PLAN
 1/8" = 1'-0"

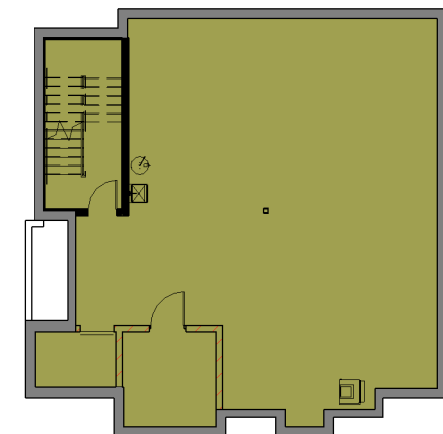

BASEMENT FLOOR SQUARE FOOTAGES
 ■ TOTAL BASEMENT AREA 1,804 SF



NORTH

THIRD FLOOR PLAN
 1/8" = 1'-0"

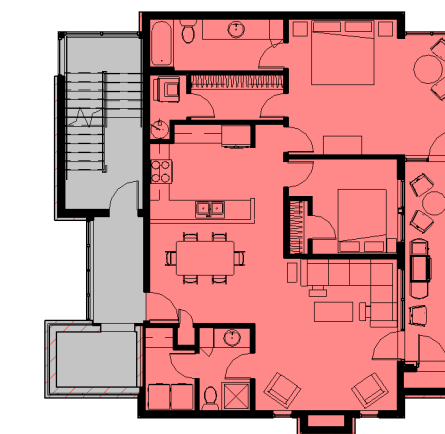

THIRD FLOOR SQUARE FOOTAGES
 ■ APARTMENT B 1,391 SF (131 SF IS DECK)
 ■ COMMON AREA 330 SF
 ■ TOTAL 1,721 SF

WALL KEY

- NEW WALL/FURRING
- NEW MASONRY/ VENEER WALL
- NEW COOLER/ FREEZER WALLS
- NEW FOUNDATION WALL
- TYPICAL EXISTING WALL
- DEMO WALLS
- FIRE WALL OR FIRE BARRIER

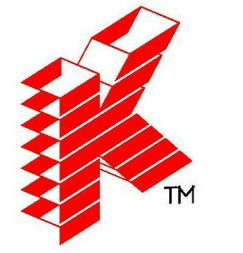

Keller

PLANNERS | ARCHITECTS | BUILDERS

FOX CITIES
 N216 State Road 55
 P.O. Box 620
 Kaukauna, WI 54130
 PHONE (920) 766-5795 /
 1-800-236-2534
 FAX (920) 766-5004

MADISON
 711 Oak Dr.
 Sun Prairie, WI 53590
 PHONE (608) 318-2336
 FAX (608) 318-2337

MILWAUKEE
 W204 N11509
 Coltondale Rd
 Germantown, WI 53022
 PHONE (262) 250-9710
 1-800-236-2534
 FAX (262) 250-9740

WAUSAU
 5605 Lilac Ave
 Wausau, WI 54401
 PHONE (715) 849-3141
 FAX (715) 849-3181

www.kellerbuilds.com

PROPOSED BUILDING FOR:

LADCO

WISCONSIN

LA CROSSE,

"COPYRIGHT NOTICE"

This design, drawing and detail is the copyrighted property of KELLER, INC. No part hereof shall be copied, duplicated, distributed, disclosed or made available to anyone without the expressed written consent of KELLER, INC.

PRELIMINARY - NOT FOR CONSTRUCTION

REVISIONS

| | | |
|---|------------|-----|
| 1 | 06.02.2020 | ACM |
| 2 | 07.31.2020 | ACM |
| 3 | 11.05.2020 | ACM |
| 4 | 01.04.2021 | ACM |
| 5 | | |
| 6 | | |

PROJECT MANAGER:
S. BROOKS

DESIGNER:
S. KLESSIG

DRAWN BY:
ACM

EXPEDITOR:

SUPERVISOR:

PRELIMINARY NO.:
P20121

CONTRACT NO.:

DATE:
05.19.2020

SHEET:
A1.1

SHEET INDEX

- A1.0 FIRST FLOOR / SITE PLAN
- A1.1 BASEMENT, SECOND, THIRD & FOURTH FLOOR PLANS
- A2.0 BUILDING ELEVATIONS
- A2.1 RENDERINGS

PROJECT INFORMATION

APPLICABLE BUILDING CODE

2015 INTERNATIONAL BUILDING CODE (WITH WISCONSIN AMENDMENTS)
ASHRE STANDARD 90.1-2013

BUILDING CONTENT

BUILDING & FIRE AREA SQUARE FOOTAGES

| FLOOR AREAS | EXISTING | NEW | SUB-TOTAL |
|-----------------------------|------------|------------|------------|
| SECOND FLOOR | ----- S.F. | ----- S.F. | ----- S.F. |
| FIRST FLOOR | ----- S.F. | ----- S.F. | ----- S.F. |
| CANOPIES (COLUMN SUPPORTED) | ----- S.F. | ----- S.F. | ----- S.F. |
| BASEMENT | ----- S.F. | ----- S.F. | ----- S.F. |
| BUILDING AREA SUB-TOTALS | ----- S.F. | ----- S.F. | ----- S.F. |
| MEZZANINES | ----- S.F. | ----- S.F. | ----- S.F. |
| FIRE AREA TOTALS | ----- S.F. | ----- S.F. | ----- S.F. |

HIGH PILE STORAGE YES/NO
FIRE ALARM SYSTEM YES/NO

OCCUPANCY

?-?
NON SEPARATED

CONSTRUCTION CLASSIFICATION

TYPE 7B CONSTRUCTION
SPRINKLED YES/NO
FIREWALL YES/NO

ALLOWABLE AREA

TABULAR FLOOR AREA: --- S.F.
FRONTAGE INCREASE: --- S.F.
SPRINKLER INCREASE: --- S.F.
TOTAL ALLOWABLE AREA: --- S.F.
ALLOWABLE FIRE AREA: --- S.F.

BUILDING/SITE CONTENT

BUILDING SIZE --- S.F. ---%
HARD SURFACE --- S.F. ---%
GREEN SPACE --- S.F. ---%
PARCEL SIZE (APPROX.) --- S.F. --- ACRES
PARKING PROVIDED -- STALLS (1 STALL/--- S.F.)

ZONING INFORMATION

ZONING: ---
FRONT YARD SETBACK: ---"
SIDE YARD SETBACK: ---"
REAR YARD SETBACK: ---"

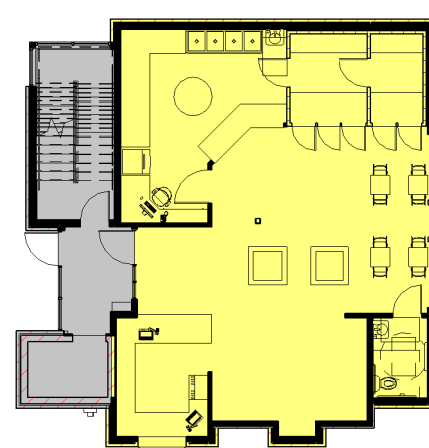

FIRST FLOOR SQUARE FOOTAGES

| | |
|----------------|----------|
| INDIAN GROCERY | 1,438 SF |
| COMMON AREA | 345 SF |
| TOTAL | 1,783 SF |

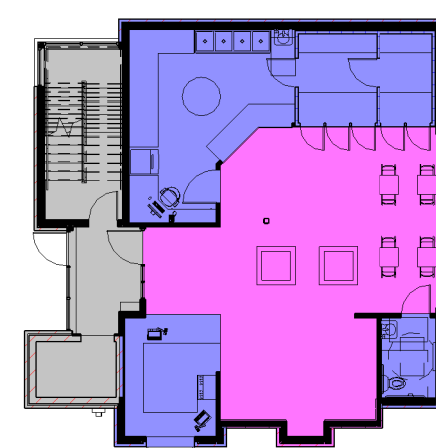

FIRST FLOOR SQUARE FOOTAGES

| | |
|-----------------------------------|----------|
| TOTAL FIRST FLOOR RETAIL AREA | 731 SF |
| TOTAL FIRST FLOOR NON-RETAIL AREA | 707 SF |
| COMMON AREA | 345 SF |
| TOTAL | 1,783 SF |



WALL KEY

- NEW WALL/FURRING
- NEW MASONRY/VENEER WALL
- NEW COOLER/FREEZER WALLS
- NEW FOUNDATION WALL
- TYPICAL EXISTING WALL
- DEMO WALLS
- FIRE WALL OR FIRE BARRIER

FIRST FLOOR / SITE PLAN
1/8" = 1'-0"

THE LOT DIMENSIONS AND BEARINGS SHOWN ON THIS PLAN ARE INTERPRETED VALUES. FOLLOW UP INVESTIGATION WITH STATE AND LOCAL AUTHORITIES AND/OR WITH CERTIFIED SURVEY MAP DATA WHEN AVAILABLE IS REQUIRED.

Keller
PLANNERS | ARCHITECTS | BUILDERS

FOX CITIES
12116 State Road 55
P.O. Box 620
Kaukauna, WI 54130
PHONE (920) 766-5795 / 1-800-236-2534
FAX (920) 766-5004

MADISON
711 Lake Dr.
Sun Prairie, WI 53590
PHONE (608) 318-2336
FAX (608) 318-2337

MILWAUKEE
W204 N11509
Goldendale Rd
Carmelton, WI 53022
PHONE (262) 250-9710
FAX (262) 250-9740

WAUSAU
5605 Lilac Ave
Wausau, WI 54401
PHONE (715) 849-3141
FAX (715) 849-3181

www.kellerbuilds.com

PROPOSED BUILDING FOR:

LADCO

WISCONSIN
LA CROSSE,

"COPYRIGHT NOTICE"
This design, drawing and detail is the copyrighted property of KELLER, INC. No part hereof shall be copied, duplicated, distributed, disclosed or made available to anyone without the expressed written consent of KELLER, INC.

REVISIONS

| | | |
|---|------------|-----|
| 1 | 06.02.2020 | ACM |
| 2 | 07.31.2020 | ACM |
| 3 | 11.05.2020 | ACM |
| 4 | 01.04.2021 | ACM |
| 5 | | |
| 6 | | |

PROJECT MANAGER: S. BROOKS
DESIGNER: S. KLESSIG
DRAWN BY: ACM
EXPEDITOR: -----
SUPERVISOR: -----
PRELIMINARY NO: P20121
CONTRACT NO: -----
DATE: 05.19.2020
SHEET: A1.0

PROPOSED BUILDING FOR:

LADCO

LA CROSSE,

WISCONSIN

PRELIMINARY - NOT FOR CONSTRUCTION