

License Fee: \$300⁰⁰
(*additional \$50.00 tent fee, if applicable)

Invoice #: 140274

APPLICATION FOR SPECIAL EVENT OUTDOOR CABARET LICENSE (MUST HAVE LICENSE POSTED ON PREMISE BEFORE BEGINNING EVENT)

Legal/Real Name: Jeffrey Thomas Ellis - Horizon Christian Fellowship

Address of above: 315 3rd St. S. Apt. #506

Trade name of business: Horizon Christian Fellowship

Address of premises to be licensed: 601 St. Andrew St, Suite 108

Business phone number: 317-410-4597

Date of Event: Sept. 24th 2016

Time of Event: 2pm - 8pm

Description (Location) of Event Area: Church parking lot

*Will there be a tent in excess of 400-sq. ft. (20' X 20')? Yes No If yes, add \$50.00 to fee. (If in combination with a Special Event Expansion, this fee not applicable.)

Premises are owned by: Scenic Concepts

Address of owner: 115 5th Ave. S. La Crosse, WI 54601

Name of manager (FIRST, MIDDLE & LAST): Jeffrey J. Thomas Ellis

Home address of manager: 315 3rd St. S. #506 La Crosse WI 54601

Phone number: Daytime 317-410-4597 Home _____

Date of Birth: _____

Other business to be conducted upon the premises: None

Nature of entertainment: Free Festival - Music & Games

The above hereby makes application for a license to operate a Special Event Outdoor Cabaret at the above address within the City of La Crosse pursuant to provisions of Section 10-138(3) of the Code of Ordinances for the City of La Crosse.

[Signature]
(Signature of applicant & date)

INSURANCE REQUIRED ... MUST BE SUBMITTED WITH THE APPLICATION

Prior to the issuance of the Special Event Outdoor Cabaret License, the applicant shall furnish evidence of a liability insurance policy in amounts of not less than \$1,000,000 aggregate coverage, and shall be in force and effect at the time such event is to take place. Said policy shall be endorsed naming the City of La Crosse as additional insured in connection with said event. If an entity is self-insured, it must provide evidence of alternative proof of coverage, in a form acceptable to the City Clerk.

Note: The certificate of insurance must describe the event and the additional insured endorsement must accompany the certificate

OFFICE USE ONLY:

Munis Customer #: 164948

Attach list of all property owners within 1000 feet of the proposed licensed premises.

Granted: _____ License #: 4



TERI LEHRKE, WCPC, City Clerk
400 LA CROSSE STREET
LA CROSSE, WISCONSIN 54601
PHONE (608) 789-7510
FAX (608) 789-7552
www.cityoflacrosse.org

**NOTICE OF APPLICATION FOR
SPECIAL EVENT OUTDOOR CABARET LICENSE
IN THE CITY OF LA CROSSE**

TO WHOM IT MAY CONCERN:

This is to notify you that the following business has applied for a **Special Event Outdoor Cabaret** license under Sec. 10-140(e) of the Code of Ordinances of the City of La Crosse to provide live entertainment in a designated outdoor area on **Saturday, September 24th, 2016**.

**Horizon Christian Fellowship d/b/a Horizon Christian Fellowship
at 601 Saint Andrew St., La Crosse, WI 54603**

This application will be considered at the following meetings:

Judiciary and Administration Committee – Tuesday, August 30th, 2016 at 7:30 p.m.
Common Council Meeting – Thursday, September 8th, 2016 at 7:30 p.m.

Both meetings are held in the Council Chambers in the City Hall at 400 La Crosse Street, La Crosse, WI.

You are further notified that any person affected may be heard, and may appear in person or by attorney, or may file a letter of objection in the office of the City Clerk.

This notice is given pursuant to the order of the Common Council of the City of La Crosse.

Dated this 19th day of August, 2016.

A handwritten signature in cursive script that reads "Teri Lehrke".

Teri Lehrke, WCPC, City Clerk
City of La Crosse

A handwritten signature in cursive script that reads "Jay A. Christianson".

Jay A. Christianson
Assistant Clerk

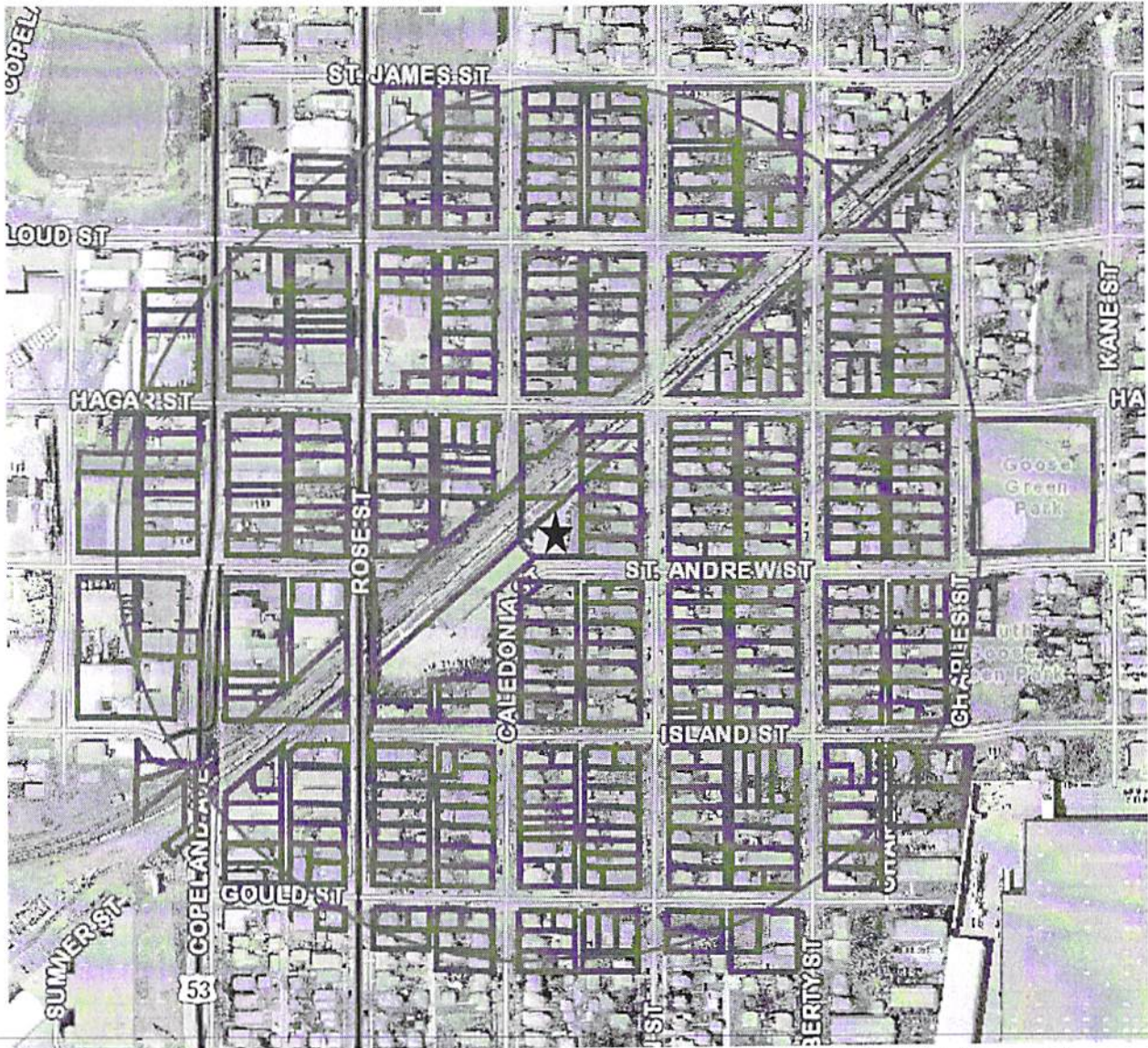

Horizon Christian Fellowship d/b/a Horizon Christian Fellowship
Special Event Outdoor Cabaret – 1,000 foot buffer
Saturday, September 24th, 2016
601 Saint Andrew St.

OBJECTID	Tax Parcel Number	OwnerName	Property Address	MailingLine4	MailingLine5
4566	17-10013-50	LEZPONA INVESTMENTS LLP	832 ROSE ST	405 JUNIPER LN	HOLMEN WI 54636
4567	17-10013-20	BENJAMIN J HEFFEL	616 ST JAMES ST	616 ST JAMES ST	LA CROSSE WI 54603-2650
4568	17-10013-20	BENJAMIN J HEFFEL	616 ST JAMES ST APT 1	616 ST JAMES ST	LA CROSSE WI 54603-2650
4569	17-10013-20	BENJAMIN J HEFFEL	616 ST JAMES ST APT 2	616 ST JAMES ST	LA CROSSE WI 54603-2650
4570	17-10013-30	RUTH E MASHAK	626 ST JAMES ST	321 SHELLY LN	LA CROSSE WI 54603
4575	17-10012-20	WILLIAM, ELIZABETH TAUSCHER	832 CALEDONIA ST	832 CALEDONIA ST	LA CROSSE WI 54603-2643
4577	17-10012-30	CHONG MOUA, MAY VANG	710 ST JAMES ST	710 ST JAMES ST	LA CROSSE WI 54603-2651
4578	17-10011-150	SALVATORE B, ANGELA M LOMAGRO	716 ST JAMES ST	11880 BLUEBIRD TRI.	PLYMOUTH IN 46563
4579	17-10012-10	MATTHEW J, ALICIA R SHEPARD	829 AVON ST	2521 BANK DR W	LA CROSSE WI 54601
4580	17-10012-10	MATTHEW J, ALICIA R SHEPARD	831 AVON ST	2521 BANK DR W	LA CROSSE WI 54601
4584	17-10011-90	WESTBY HOUSING ASSOCIATES INC	800 ST JAMES ST	412 3RD ST S	LA CRESCENT MN 55947
4585	17-10064-50	WESTBY HOUSING ASSOCIATES INC	826 ST JAMES ST	412 3RD ST S	LA CRESCENT MN 55947
4586	17-10064-61	CHAD WACKER		830 ST JAMES ST	LA CROSSE WI 54603-2685
4652	17-10064-135	CP RAIL TAX DEPARTMENT	800 LIBERTY ST	120 6TH ST S FL 7	MINNEAPOLIS MN 55402
4662	17-10013-60	KEVIN J-MAASS	829 CALEDONIA ST	829 CALEDONIA ST	LA CROSSE WI 54603
4665	17-10012-40	CARMA J BURFIELD	826 CALEDONIA ST	826 CALEDONIA ST	LA CROSSE WI 54603-2643
4666	17-10012-50	SAMUEL M JR LEE	827 AVON ST	827 AVON ST	LA CROSSE WI 54603
4669	17-10011-100	FRANCISCAN SISTERS OF PERPTUAL ADORATION	826 AVON ST	912 MARKET ST	LA CROSSE WI 54601-4782
4671	17-10013-70	STEVEN J OLSEN	823 CALEDONIA ST	823 CALEDONIA ST	LA CROSSE WI 54603-2617
4676	17-10012-70	ERNEST E, HEIDI R LEE	820 CALEDONIA ST	820 CALEDONIA ST	LA CROSSE WI 54603
4677	17-10012-60	DOUGLAS C, SALLY J SCHOBER	823 AVON ST	823 AVON ST	LA CROSSE WI 54603-2620
4691	17-10013-80	REBECCA M MARTELL-WILHELM DAVID R WILHELM	818 ROSE ST	818 ROSE ST	LA CROSSE WI 54603
4692	17-10013-90	ELLEN M MEKVOLD	817 CALEDONIA ST	817 CALEDONIA ST	LA CROSSE WI 54603
4696	17-10012-80	RONALD G MELDE	816 CALEDONIA ST	816 CALEDONIA ST	LA CROSSE WI 54603-2643
4699	17-10012-90	JP RENTAL PROPERTIES LLC	819 AVON ST	W5059 KEIL COULEE RD	LA CROSSE WI 54601
4700	17-10011-110	KENNETH G STALL	818 AVON ST	818 AVON ST	LA CROSSE WI 54603-2640
4701	17-10064-40	ARLTON E, SHANNON G FOSTER	817 LIBERTY ST	817 LIBERTY ST	LA CROSSE WI 54603-2654
4702	17-10014-140	DAVID W TRUAX	815 ROSE ST	N18078 COUNTY ROAD T	GALESVILLE WI 54630-8543
4703	17-10014-140	DAVID W TRUAX	817 ROSE ST	N18078 COUNTY ROAD T	GALESVILLE WI 54630-8543
4704	17-10064-140	KATHRYN L SEEBER SCOTT A SCHUMACHER	814 LIBERTY ST	814 LIBERTY ST	LA CROSSE WI 54603-2646
4707	17-10013-110	LEZPONA INVESTMENTS LLP	812 ROSE ST	405 JUNIPER LN	HOLMEN WI 54636
4708	17-10013-100	MICHAEL P MOEN	811 CALEDONIA ST	310 IRENE PL	HOLMEN WI 54636-9773
4709	17-10013-100	MICHAEL P MOEN	813 CALEDONIA ST	310 IRENE PL	HOLMEN WI 54636-9773
4710	17-10013-100	MICHAEL P MOEN	815 CALEDONIA ST	310 IRENE PL	HOLMEN WI 54636-9773
4711	17-10015-10	HUBER FAMILY REVOCABLE TRUST	809 ROSE ST	118 SHORE ACRES DR	LA CRESCENT MN 55947
4712	17-10015-10	HUBER FAMILY REVOCABLE TRUST	809 ROSE ST UNIT 1	118 SHORE ACRES DR	LA CRESCENT MN 55947
4713	17-10015-10	HUBER FAMILY REVOCABLE TRUST	809 ROSE ST UNIT 2	118 SHORE ACRES DR	LA CRESCENT MN 55947
4714	17-10015-10	HUBER FAMILY REVOCABLE TRUST	809 ROSE ST UNIT 3	118 SHORE ACRES DR	LA CRESCENT MN 55947
4715	17-10015-10	HUBER FAMILY REVOCABLE TRUST	811 ROSE ST	118 SHORE ACRES DR	LA CRESCENT MN 55947
4716	17-10015-10	HUBER FAMILY REVOCABLE TRUST	813 ROSE ST	118 SHORE ACRES DR	LA CRESCENT MN 55947
4718	17-10012-110	ROBERT, SANDRA WEETH	812 CALEDONIA ST	812 CALEDONIA ST	LA CROSSE WI 54603
4721	17-10012-100	JP RENTAL PROPERTIES LLC	813 AVON ST	W5059 KEIL COULEE RD	LA CROSSE WI 54601
4722	17-10011-120	MICHAEL P MOEN	810 AVON ST	310 IRENE PL	HOLMEN WI 54636-9773
4723	17-10011-120	MICHAEL P MOEN	812 AVON ST	310 IRENE PL	HOLMEN WI 54636-9773
4728	17-10015-50	HAROLD E, KRISTY L GARZEE	807 ROSE ST	3320 ROBINSDALE AVE	LA CROSSE WI 54601-7964
4729	17-10013-120	ELAINE H ADDIS ELAINE H ADDIS TRUST	806 ROSE ST	806 ROSE ST	LA CROSSE WI 54603-2668
4737	17-10013-130	GARY W, SHELLEY R MELDE	807 CALEDONIA ST	807 CALEDONIA ST	LA CROSSE WI 54603
4739	17-10012-120	CITY OF LACROSSE	806 CALEDONIA ST	400 LA CROSSE ST	LA CROSSE WI 54601
4740	17-10065-80	REBECCA LYNN CHAOUKI	919 ST CLOUD ST	2402 13TH ST S	LA CROSSE WI 54601
4741	17-10012-130	JP RENTAL PROPERTIES LLC	809 AVON ST	W5059 KEIL COULEE RD	LA CROSSE WI 54601
4744	17-10011-130	STEVEN L LEMKE	808 AVON ST	808 AVON ST	LA CROSSE WI 54603

ORIGINAL

4745	17-10064-30	LONG YANG	817 ST CLOUD ST	817 ST CLOUD ST	LA CROSSE WI 54603
4746	17-10064-20	M & W INVESTMENT PROPERTIES LLC	807 LIBERTY ST	W3902 STATE ROAD 33	LA CROSSE WI 54601
4747	17-10064-130	VINCENT, JAMES SCHAMS	913 ST CLOUD ST	4430 33RD CT S	LA CROSSE WI 54601-8128
4748	17-10015-100	ALAN F HELD	507 ST CLOUD ST	507 ST CLOUD ST	LA CROSSE WI 54603-2632
4749	17-10015-80	DANIEL F THILL	515 ST CLOUD ST	2115 JOHNSON ST	LA CROSSE WI 54601
4750	17-10015-70	CHRISTOPHER, SUKI OLSON	801 ROSE ST	801 ROSE ST	LA CROSSE WI 54603
4751	17-10015-70	CHRISTOPHER, SUKI OLSON	803 ROSE ST	801 ROSE ST	LA CROSSE WI 54603
4752	17-10015-70	CHRISTOPHER, SUKI OLSON	805 ROSE ST	801 ROSE ST	LA CROSSE WI 54603
4753	17-10014-30	CITY OF LACROSSE	800 ROSE ST	400 LA CROSSE ST	LA CROSSE WI 54601
4754	17-10014-30	CITY OF LACROSSE	802 ROSE ST	400 LA CROSSE ST	LA CROSSE WI 54601
4756	17-10014-20	JAMES L, DAVID, STEPHEN CURTIS	615 ST CLOUD ST	615 ST CLOUD ST	LA CROSSE WI 54603-2630
4757	17-10013-140	ANDREW R, KRISTINA L PREW	617 ST CLOUD ST	617 ST CLOUD ST	LA CROSSE WI 54603
4758	17-10014-10	TONY XIONG	625 ST CLOUD ST	752 DOMKE ST	ONALASKA WI 54650
4760	17-10013-10	JAMES V SCHAMS	802 CALEDONIA ST	W4136 EAGLE LN	LA CROSSE WI 54601
4761	17-10013-10	JAMES V SCHAMS	804 CALEDONIA ST	W4136 EAGLE LN	LA CROSSE WI 54601
4763	17-10012-140	KATHERINE A HEINZMAN	803 AVON ST	803 AVON ST	LA CROSSE WI 54603
4764	17-10011-142	KIMBERLEE L ADAM JEANIE R BELL	811 ST CLOUD ST	411 WALDEN PL E	HOLMEN WI 54636
4782	17-10017-50	J & S OF LACROSSE LLC	510 ST CLOUD ST	3334 BAYSIDE CT	LA CROSSE WI 54601-7281
4783	17-10017-10	CENTURYTEL OF WISCONSIN LLC	731 ROSE ST	2615 EAST AVE S	LA CROSSE WI 54601
4784	17-10018-110	TIPPETTS RENTALS LLC	732 ROSE ST	2514 STATE ST	LA CROSSE WI 54601
4785	17-10018-110	TIPPETTS RENTALS LLC	734 ROSE ST	2514 STATE ST	LA CROSSE WI 54601
4786	17-10018-110	TIPPETTS RENTALS LLC	736 ROSE ST	2514 STATE ST	LA CROSSE WI 54601
4787	17-10018-100	JAMES D DANIELSON	616 ST CLOUD ST	2610 VAN LOON RD	LA CROSSE WI 54601-3931
4791	17-10018-90	KELLY J DAILY	733 CALEDONIA ST	733 CALEDONIA ST	LA CROSSE WI 54603
4792	17-10019-140	RANDY L, MARTHA L KEMP	730 CALEDONIA ST	730 CALEDONIA ST	LA CROSSE WI 54603-2642
4793	17-10066-30	ARIADNA P FRANCO	732 LIBERTY ST	108 MAPLE WAY S	HENDERSONVILLE TN 37075
4797	17-10019-130	GOEHNER INVESTMENTS LLC	716 ST CLOUD ST	N5243 HIDDEN RIVER RD	WEST SALEM WI 54669
4798	17-10019-120	TREVOR M LAUGHNAN	724 ST CLOUD ST	724 ST CLOUD ST	LA CROSSE WI 54603-2648
4799	17-10020-130	DUANE E, TONIA M GENZ	732 AVON ST	732 AVON ST	LA CROSSE WI 54603-2639
4800	17-10066-50	VICKI M KLINGBEIL	918 ST CLOUD ST	1437 AVON ST	LA CROSSE WI 54603
4801	17-10064-10	DUANE E, TONIA M GENZ	732 AVON ST	732 AVON ST	LA CROSSE WI 54603-2639
4811	17-10017-60	SALVATION ARMY	728 COPELAND AVE	728 COPELAND AVE	LA CROSSE WI 54603-2656
4813	17-10018-120	DELTA TRADING COMPANY LLC	726 ROSE ST	PO BOX 534	ONALASKA WI 54650-0534
4814	17-10018-120	DELTA TRADING COMPANY LLC	728 ROSE ST	PO BOX 534	ONALASKA WI 54650-0534
4815	17-10018-130	JAMES C, SUZANNE M WISKOW	727 CALEDONIA ST	727 CALEDONIA ST	LA CROSSE WI 54603
4817	17-10020-10	MICHAEL S OTT	724 CALEDONIA ST	726 CALEDONIA ST	LA CROSSE WI 54603-2642
4818	17-10020-10	MICHAEL S OTT	726 CALEDONIA ST	726 CALEDONIA ST	LA CROSSE WI 54603-2642
4822	17-10020-20	STEVEN ARMSTRONG	727 AVON ST	1908 MADISON ST STE A	LA CROSSE WI 54601
4823	17-10020-20	STEVEN ARMSTRONG	729 AVON ST	1908 MADISON ST STE A	LA CROSSE WI 54601
4824	17-10020-20	STEVEN ARMSTRONG	731 AVON ST	1908 MADISON ST STE A	LA CROSSE WI 54601
4825	17-10020-20	STEVEN ARMSTRONG	733 AVON ST	1908 MADISON ST STE A	LA CROSSE WI 54601
4826	17-10020-140	HOUA VUE YER MOUA	728 AVON ST	728 AVON ST	LA CROSSE WI 54603-2639
4828	17-10066-60	DANIEL R NOBLE	725 CHARLES ST	725 CHARLES ST	LA CROSSE WI 54603-2614
4829	17-10066-40	COULEE REGION APARTMENT RENTALS LLC	724 LIBERTY ST	566 21ST ST S	ONALASKA WI 54650
4830	17-10066-40	COULEE REGION APARTMENT RENTALS LLC	726 LIBERTY ST	566 21ST ST S	ONALASKA WI 54650
4831	17-10066-40	COULEE REGION APARTMENT RENTALS LLC	728 LIBERTY ST	566 21ST ST S	ONALASKA WI 54650
4832	17-10066-40	COULEE REGION APARTMENT RENTALS LLC	730 LIBERTY ST	566 21ST ST S	ONALASKA WI 54650
4834	17-10063-130	MICHAEL D MCCARTY	719 LIBERTY ST	719 LIBERTY ST	LA CROSSE WI 54603-2655
4839	17-10028-50	DANIEL E, ALICE RUTH KAPANKE	723 COPELAND AVE	1610 LAKESHORE DR	LA CROSSE WI 54603
4842	17-10017-80	JOHN R, SHIRLEY J FRIED	723 ROSE ST	723 ROSE ST	LA CROSSE WI 54603-2641
4843	17-10017-80	JOHN R, SHIRLEY J FRIED	725 ROSE ST	723 ROSE ST	LA CROSSE WI 54603-2641
4844	17-10019-50	ATTN: GREYCHEN SYE KISH & KISH LLP C/O MORRISON & ASSOCIATES	722 ROSE ST	PO BOX 1926	LA CROSSE WI 54602-1926

4845	17-10018-140	JAMES C HART	721 CALEDONIA ST	721 CALEDONIA ST	LA CROSSE WI 54603-2618
4854	17-10020-40	RICHARD V. VIRGINIA I JUVEN	722 CALEDONIA ST	722 CALEDONIA ST	LA CROSSE WI 54603-2642
4855	17-10066-20	NEIGHBORHOOD RENTALS LLC	720 LIBERTY ST	340 S LEMON AVE #8508	WALNUT CA 91789-2706
4856	17-10020-30	VICTOR, KAREN RIEBER	723 AVON ST	723 AVON ST	LA CROSSE WI 54603-2621
4857	17-10021-10	GINGER M ANDERSON	722 AVON ST	722 AVON ST	LA CROSSE WI 54603-2639
4858	17-10066-70	NICHOLAS R JR CHARLES	721 CHARLES ST	1311 NORTH ST	LA CROSSE WI 54603-2145
4859	17-10066-70	NICHOLAS R JR CHARLES	723 CHARLES ST	1311 NORTH ST	LA CROSSE WI 54603-2145
4867	17-10028-60	DANIEL E, ALICE RUTH KAPANKE	719 COPELAND AVE	1610 LAKESHORE DR	LA CROSSE WI 54603
4868	17-10017-100	ST ELIAS EASTERN ORTHODOX CHURCH	716 COPELAND AVE	PO BOX 3176	LA CROSSE WI 54602-3176
4869	17-10017-110	DEWEY ST PAUL STREET PROPERTIES LLC	717 ROSE ST	621 ST PAUL ST	LA CROSSE WI 54603
4870	17-10017-110	DEWEY ST PAUL STREET PROPERTIES LLC	719 ROSE ST	621 ST PAUL ST	LA CROSSE WI 54603
4871	17-10017-110	DEWEY ST PAUL STREET PROPERTIES LLC	721 ROSE ST	621 ST PAUL ST	LA CROSSE WI 54603
4872	17-10019-30	TIMOTHY D, LISA J OLSON	719 CALEDONIA ST	719 CALEDONIA ST	LA CROSSE WI 54603-2618
4875	17-10020-50	ANDREW M PESTA	716 CALEDONIA ST	718 CALEDONIA ST	LA CROSSE WI 54603-2642
4876	17-10020-50	ANDREW M PESTA	718 CALEDONIA ST	718 CALEDONIA ST	LA CROSSE WI 54603-2642
4877	17-10066-10	KATHERINE COPPER	718 LIBERTY ST	718 LIBERTY ST	LA CROSSE WI 54603
4878	17-10020-60	ROBERT G SILVER	717 AVON ST	717 AVON ST	LA CROSSE WI 54603-2621
4879	17-10021-20	BF OF LACROSSE LIMITED PARTNERSHIP	720 AVON ST	326 WEST AVE N	LA CROSSE WI 54601
4880	17-10066-80	CHAD J, CAROL MITCHELL	717 CHARLES ST	717 CHARLES ST	LA CROSSE WI 54603-2614
4892	17-10017-120	JEFFREY D, KARLA M FENNIE	711 ROSE ST	1802 KING ST	LA CROSSE WI 54601
4893	17-10017-120	JEFFREY D, KARLA M FENNIE	713 ROSE ST	1802 KING ST	LA CROSSE WI 54601
4894	17-10017-120	JEFFREY D, KARLA M FENNIE	715 ROSE ST	1802 KING ST	LA CROSSE WI 54601
4895	17-10063-140	CP RAIL TAX DEPARTMENT	729 LIBERTY ST	120 6TH ST S FL 7	MINNEAPOLIS MN 55402
4896	17-10028-70	DANIEL E, ALICE RUTH KAPANKE	701 COPELAND AVE	1610 LAKESHORE DR	LA CROSSE WI 54603
4898	17-10018-15	ST ELIAS CHURCH PROPERTIES LLC	714 COPELAND AVE	PO BOX 3176	LA CROSSE WI 54602-3176
4900	17-10017-130	JAMISON, JENNIFER HANSON	713 ROSE ST	1205 CLIFFVIEW AVE	ONALASKA WI 54650
4901	17-10017-130	JAMISON, JENNIFER HANSON	713 ROSE ST APT 1	1205 CLIFFVIEW AVE	ONALASKA WI 54650
4902	17-10017-130	JAMISON, JENNIFER HANSON	713 ROSE ST APT 2	1205 CLIFFVIEW AVE	ONALASKA WI 54650
4903	17-10017-130	JAMISON, JENNIFER HANSON	713 ROSE ST APT 3	1205 CLIFFVIEW AVE	ONALASKA WI 54650
4906	17-10021-30	KATHY A PERVIN, LINDA C HACKBART (LE) EDWARD F, CAROL J OPDAHL	815 HAGAR ST	815 HAGAR ST	LA CROSSE WI 54603-2661
4908	17-10019-40	JAMES L, STELLA T STADING	713 CALEDONIA ST	713 CALEDONIA ST	LA CROSSE WI 54603-2618
4912	17-10065-140	KEVIN JACOBSON	712 LIBERTY ST	712 LIBERTY ST	LA CROSSE WI 54603-2627
4913	17-10020-80	AMY DOCKRY	712 CALEDONIA ST	214 E WISCONSIN ST	VIOLA WI 54664-7015
4914	17-10020-70	BRADLEY L FIERIS	713 AVON ST	W5218 COUNTY ROAD B	LA CROSSE WI 54601-2982
4915	17-10066-90	KEVIN D, CATHERINE J ELLINGSON	713 CHARLES ST	713 CHARLES ST	LA CROSSE WI 54603-2614
4916	17-10063-90	THOMAS P LIEN	821 HAGAR ST	821 HAGAR ST	LA CROSSE WI 54603-2661
4917	17-10063-100	MARY C HAVLIK	825 HAGAR ST	825 HAGAR ST	LA CROSSE WI 54603
4919	17-10063-120	RHONDA L SCHIFFER	711 LIBERTY ST	711 LIBERTY ST	LA CROSSE WI 54603-2655
4933	17-10018-20	J SQUARED PROPERTIES LLC	706 COPELAND AVE	901 ROSE ST	LA CROSSE WI 54603
4934	17-10018-20	J SQUARED PROPERTIES LLC	708 COPELAND AVE	901 ROSE ST	LA CROSSE WI 54603
4938	17-10018-70	JEFFREY D, KARLA M FENNIE	709 ROSE ST	1802 KING ST	LA CROSSE WI 54601
4939	17-10021-40	LINDA C HACKBART	811 HAGAR ST	811 HAGAR ST	LA CROSSE WI 54603
4941	17-10019-70	EILEEN OLEARY	707 CALEDONIA ST	707 CALEDONIA ST	LA CROSSE WI 54603
4942	17-10019-70	EILEEN OLEARY	709 CALEDONIA ST	707 CALEDONIA ST	LA CROSSE WI 54603
4944	17-10065-110	DAVID L BAUMGARTNER	700 LIBERTY ST	700 LIBERTY ST	LA CROSSE WI 54603-2627
4945	17-10020-90	JOHN A, JUDITH A LYSAKER	706 CALEDONIA ST	1216 LIBERTY ST	LA CROSSE WI 54603
4946	17-10020-90	JOHN A, JUDITH A LYSAKER	708 CALEDONIA ST	1216 LIBERTY ST	LA CROSSE WI 54603
4947	17-10020-90	JOHN A, JUDITH A LYSAKER	710 CALEDONIA ST	1216 LIBERTY ST	LA CROSSE WI 54603
4948	17-10065-120	KAREN M SCHUTTENHELM	907 HAGAR ST	325 FIRESIDE DR	LA CRESCENT MN 55947-1138
4949	17-10065-130	DIANA L SANDERSON	911 HAGAR ST	911 HAGAR ST	LA CROSSE WI 54603-2660
4950	17-10020-100	MANUEL DE JESUS ALAS	709 AVON ST	709 AVON ST	LA CROSSE WI 54603-2621
4951	17-10066-100	BERNIE PFAFF	707 CHARLES ST	707 CHARLES ST	LA CROSSE WI 54603-2614

4952	17-10066-100	BERNIE PFAFF	709 CHARLES ST	707 CHARLES ST	LA CROSSE WI 54603-2614
4953	17-10066-100	BERNIE PFAFF	711 CHARLES ST	707 CHARLES ST	LA CROSSE WI 54603-2614
4962	17-10063-110	HEATH D LAUDEN	701 LIBERTY ST	701 LIBERTY ST	LA CROSSE WI 54603-2655
4963	17-10018-80	NO CRACK CORPORATION	700 COPELAND AVE	700 COPELAND AVE	LA CROSSE WI 54603-2656
4964	17-10019-110	WILLIAM J AND MARY K KISH REVOCABLE TRUST	613 HAGAR ST	2559 MADISON PL	LA CROSSE WI 54601
4966	17-10019-90	CHASTITY L GREENE	617 HAGAR ST	617 HAGAR ST	LA CROSSE WI 54603-2665
4969	17-10019-80	WILLIAM M BREIDEL	701 CALEDONIA ST	526 OAK AVE S	ONALASKA WI 54650
4970	17-10020-120	STEVEN A, TINA RINGLEMAN	702 CALEDONIA ST	702 CALEDONIA ST	LA CROSSE WI 54603
4971	17-10020-110	DIANE L GUNDERSON	717 HAGAR ST	717 HAGAR ST	LA CROSSE WI 54603
4972	17-10066-110	JOSHUA F BECKER, KAREN M FREDERICK RONALD G FRENCH	929 HAGAR ST	1225 KANE ST	LA CROSSE WI 54603
4980	17-10025-60	MIDWEST INDUSTRIAL ASPHALT INC	412 HAGAR ST	920 10TH AVE N	ONALASKA WI 54650
4981	17-10025-60	MIDWEST INDUSTRIAL ASPHALT INC	414 HAGAR ST	920 10TH AVE N	ONALASKA WI 54650
4982	17-10025-30	PATAMMY LLC	631 COPELAND AVE	631 COPELAND AVE	LA CROSSE WI 54603-2957
4983	17-10025-30	PATAMMY LLC	633 COPELAND AVE	631 COPELAND AVE	LA CROSSE WI 54603-2957
4984	17-10023-130	632 COPELAND LLC	632 COPELAND AVE	1979 SANDALWOOD DR	ONALASKA WI 54650
4985	17-10023-120	LUCAS-MOONEY INC	518 HAGAR ST	518 HAGAR ST	LA CROSSE WI 54603
4986	17-10023-120	LUCAS-MOONEY INC	629 ROSE ST	518 HAGAR ST	LA CROSSE WI 54603
4987	17-10022-130	BECHARA PROPERTIES LLC	630 ROSE ST	632 ROSE ST	LA CROSSE WI 54603
4988	17-10022-130	BECHARA PROPERTIES LLC	632 ROSE ST	632 ROSE ST	LA CROSSE WI 54603
4989	17-10023-10	NANCY J LESKY	610 HAGAR ST	610 HAGAR ST	LA CROSSE WI 54603
4990	17-10022-100	SHAUN M, LORI A, MARY E HORTON	616 HAGAR ST	809 BREEZY POINT RD	LA CROSSE WI 54603
4991	17-10022-110	MICAH A RORAFF	620 HAGAR ST	620 HAGAR ST	LA CROSSE WI 54603-2644
4992	17-10022-120	MIRIAM ENTERPRISES LLC C/O DAVID H KABAT	624 HAGAR ST	8383 NEBRASKA AVE	CASHTON WI 54619
4993	17-10022-120	MIRIAM ENTERPRISES LLC C/O DAVID H KABAT	626 HAGAR ST	8383 NEBRASKA AVE	CASHTON WI 54619
4997	17-10022-10	TREAVOR A MILLIN	630 CALEDONIA ST	630 CALEDONIA ST	LA CROSSE WI 54603
4998	17-10067-50	ASHLEY R HURLEY	634 LIBERTY ST	634 LIBERTY ST	LA CROSSE WI 54603-2926
4999	17-10021-140	CP RAIL TAX DEPARTMENT	651 CALEDONIA ST	120 6TH ST S FL 7	MINNEAPOLIS MN 55402
5000	17-10067-60	HNT PROPERTIES LLC	635 CHARLES ST	W5924 RIM OF THE CITY RD	LA CROSSE WI 54601
5001	17-10067-60	HNT PROPERTIES LLC	928 HAGAR ST	W5924 RIM OF THE CITY RD	LA CROSSE WI 54601
5002	17-10021-55	CHARLOTTE M CHMIELAK	632 AVON ST	632 AVON ST	LA CROSSE WI 54603-2900
5003	17-10022-40	CP RAIL TAX DEPARTMENT	640 CALEDONIA ST	120 6TH ST S FL 7	MINNEAPOLIS MN 55402
5005	17-10067-140	CITY OF LACROSSE	1031 ST ANDREW ST	400 LA CROSSE ST	LA CROSSE WI 54601
5006	17-10067-140	CITY OF LACROSSE	629 KANE ST	400 LA CROSSE ST	LA CROSSE WI 54601
5007	17-10021-50	SPIES BROTHERS RENTALS LLC	818 HAGAR ST	1612 LIBERTY ST	LA CROSSE WI 54603-2264
5010	17-10063-80	GARY L, LYNETTE D DETTINGER	820 HAGAR ST	1909 CHARLES ST	LA CROSSE WI 54603-2133
5012	17-10063-70	CLIFFORD J NIESL	826 HAGAR ST	826 HAGAR ST	LA CROSSE WI 54603
5015	17-10025-70	KEVIN J, KARI R HANSON	625 COPELAND AVE	625 COPELAND AVE	LA CROSSE WI 54603-2957
5016	17-10023-140	STEVEN E, KAREN GIESE	624 COPELAND AVE	620 COPELAND AVE	LA CROSSE WI 54603-2955
5017	17-10021-60	DAVID T ZIEMANN	628 AVON ST	628 AVON ST	LA CROSSE WI 54603-2900
5018	17-10024-10	THERESA M MANN	627 ROSE ST	627 ROSE ST	LA CROSSE WI 54603-2939
5019	17-10067-40	KATHLEEN KOELBL-CREWS	626 LIBERTY ST	626 LIBERTY ST	LA CROSSE WI 54603
5020	17-10022-140	SCOTT, JESSICA ROBLE	626 ROSE ST	630 ROSE ST	LA CROSSE WI 54603
5021	17-10022-20	CP RAIL TAX DEPARTMENT	641 CALEDONIA ST	120 6TH ST S FL 7	MINNEAPOLIS MN 55402
5022	17-10067-70	SUSAN L CABBAGE	627 CHARLES ST	627 CHARLES ST	LA CROSSE WI 54603-2906
5027	17-10021-70	RONALD WALLER	626 AVON ST	626 AVON ST	LA CROSSE WI 54603-2900
5028	17-10023-30	KASHA WEHRS KAREN L DOOLIN	625 CALEDONIA ST	625 CALEDONIA ST	LA CROSSE WI 54603-2907
5029	17-10025-90	MIDWEST INDUSTRIAL ASPHALT INC	622 SUMNER ST	920 10TH AVE N	ONALASKA WI 54650
5030	17-10025-80	CARL B, JENNIFER R GERKE	621 COPELAND AVE	W7970 VAN LOON LN	HOLMEN WI 54636
5031	17-10024-40	STEVEN E, KAREN GIESE	620 COPELAND AVE	620 COPELAND AVE	LA CROSSE WI 54603-2955
5032	17-10063-60	MARK A, ABIGAIL HOLMAY LEE	625 LIBERTY ST	625 LIBERTY ST	LA CROSSE WI 54603-2943
5033	17-10024-20	TOUCH OF TILE LIMITED LIABILITY COMPANY	617 ROSE ST	W5331 NORSEMAN DR	LA CROSSE WI 54601
5034	17-10024-20	TOUCH OF TILE LIMITED LIABILITY COMPANY	619 ROSE ST	W5331 NORSEMAN DR	LA CROSSE WI 54601

5035	17-10024-20	TOUCH OF TILE LIMITED LIABILITY COMPANY	621 ROSE ST	W5331 NORSEMAN DR	LA CROSSE WI 54601
5036	17-10024-20	TOUCH OF TILE LIMITED LIABILITY COMPANY	623 ROSE ST	W5331 NORSEMAN DR	LA CROSSE WI 54601
5037	17-10023-40	T&L ENTERPRISES TWO LLC	620 ROSE ST	PO BOX 2614	LA CROSSE WI 54602-2614
5038	17-10023-40	T&L ENTERPRISES TWO LLC	622 ROSE ST	PO BOX 2614	LA CROSSE WI 54602-2614
5039	17-10023-40	T&L ENTERPRISES TWO LLC	624 ROSE ST	PO BOX 2614	LA CROSSE WI 54602-2614
5040	17-10023-40	T&L ENTERPRISES TWO LLC	626 ROSE ST	PO BOX 2614	LA CROSSE WI 54602-2614
5047	17-10067-30	JORDAN V. AMBER L PETERS	624 LIBERTY ST	624 LIBERTY ST	LA CROSSE WI 54603-2926
5048	17-10022-40	CP RAIL TAX DEPARTMENT	640 CALEDONIA ST	120 6TH ST S FL 7	MINNEAPOLIS MN 55402
5049	17-10022-30	GEORGE, LINDA ITALIANO	621 AVON ST	621 AVON ST	LA CROSSE WI 54603-2909
5050	17-10022-30	GEORGE, LINDA ITALIANO	623 AVON ST	621 AVON ST	LA CROSSE WI 54603-2909
5051	17-10021-80	NOEL VANBLARICOME	622 AVON ST	622 AVON ST	LA CROSSE WI 54603-2900
5054	17-10067-80	TIMOTHY A MILES	623 CHARLES ST	623 CHARLES ST	LA CROSSE WI 54603
5057	17-10023-20	DENNIS S. RUTH L CHRISTOPHERSON	621 CALEDONIA ST	621 CALEDONIA ST	LA CROSSE WI 54603-2907
5058	17-10063-50	LANA E TAUSCHER LAURA J CLARK	621 LIBERTY ST	1001 N SUNNYVALE LN UNIT C	MADISON WI 53713-3353
5059	17-10025-120	MIDWEST INDUSTRIAL ASPHALT INC	600 SUMNER ST	920 10TH AVE N	ONALASKA WI 54650
5060	17-10025-120	MIDWEST INDUSTRIAL ASPHALT INC	610 SUMNER ST	920 10TH AVE N	ONALASKA WI 54650
5061	17-10025-120	MIDWEST INDUSTRIAL ASPHALT INC	612 SUMNER ST	920 10TH AVE N	ONALASKA WI 54650
5062	17-10025-100	HELFRICH ENTERPRISES LLP	619 COPELAND AVE	601 COPELAND AVE	LA CROSSE WI 54603-2957
5064	17-10040-90	CP RAIL TAX DEPARTMENT	520 ROSE ST	120 6TH ST S FL 7	MINNEAPOLIS MN 55402
5065	17-10023-50	DENNIS A, SHIRLEY A HUBER	612 ROSE ST	118 SHORE ACRES RD	LA CRESCENT MN 55947-9657
5066	17-10023-50	DENNIS A, SHIRLEY A HUBER	614 ROSE ST	118 SHORE ACRES RD	LA CRESCENT MN 55947-9657
5067	17-10023-50	DENNIS A, SHIRLEY A HUBER	616 ROSE ST	118 SHORE ACRES RD	LA CRESCENT MN 55947-9657
5068	17-10023-50	DENNIS A, SHIRLEY A HUBER	618 ROSE ST	118 SHORE ACRES RD	LA CRESCENT MN 55947-9657
5075	17-10023-60	ROGER B, SHIRLEY A MEIER	617 CALEDONIA ST	617 CALEDONIA ST	LA CROSSE WI 54603
5076	17-10024-70	JACKIE A BAYER	613 ROSE ST	613 ROSE ST	LA CROSSE WI 54603-2939
5077	17-10067-20	KYLE R KONKOL KRISTI L MARX	618 LIBERTY ST	618 LIBERTY ST	LA CROSSE WI 54603-2926
5078	17-10067-90	JEREMY S BECK	617 CHARLES ST	617 CHARLES ST	LA CROSSE WI 54603-2906
5079	17-10022-50	DAVID W TRUAX	617 AVON ST	N18078 COUNTY ROAD T	GALESVILLE WI 54630-8543
5080	17-10022-50	DAVID W TRUAX	619 AVON ST	N18078 COUNTY ROAD T	GALESVILLE WI 54630-8543
5081	17-10021-90	CANDY HOWE	618 AVON ST	618 AVON ST	LA CROSSE WI 54603-2900
5083	17-10024-60	STEVEN E, KAREN GIESE	616 COPELAND AVE	620 COPELAND AVE	LA CROSSE WI 54603-2955
5085	17-10063-40	SUSAN P, RANDY S ROBERTS	617 LIBERTY ST	617 LIBERTY ST #9	LA CROSSE WI 54603
5087	17-10022-150	LACROSSE DEPOT LLC	601 ST ANDREW ST	601 ST ANDREW ST	LA CROSSE WI 54603
5088	17-10025-110	HELFRICH ENTERPRISES LLP	613 COPELAND AVE	601 COPELAND AVE	LA CROSSE WI 54603-2957
5089	17-10024-120	STEVEN E, KAREN GIESE	612 COPELAND AVE	620 COPELAND AVE	LA CROSSE WI 54603-2955
5090	17-10023-80	LOPEZ V INC	610 ROSE ST	5200 MORMON COULEE RD	LA CROSSE WI 54601
5091	17-10023-80	LOPEZ V INC	610 ROSE ST UNIT A	5200 MORMON COULEE RD	LA CROSSE WI 54601
5092	17-10023-80	LOPEZ V INC	610 ROSE ST UNIT B	5200 MORMON COULEE RD	LA CROSSE WI 54601
5093	17-10023-80	LOPEZ V INC	610 ROSE ST UNIT C	5200 MORMON COULEE RD	LA CROSSE WI 54601
5094	17-10023-80	LOPEZ V INC	610 ROSE ST UNIT D	5200 MORMON COULEE RD	LA CROSSE WI 54601
5095	17-10023-70	JILL M BREIDEL	615 CALEDONIA ST	615 CALEDONIA ST	LA CROSSE WI 54603
5097	17-10067-10	THOMAS R FUCHS	612 LIBERTY ST	612 LIBERTY ST	LA CROSSE WI 54603-2926
5098	17-10022-70	CP RAIL TAX DEPARTMENT	620 AVON ST	120 6TH ST S FL 7	MINNEAPOLIS MN 55402
5099	17-10067-100	CHAI LEE YANG LOR	611 CHARLES ST	611 CHARLES ST	LA CROSSE WI 54603
5100	17-10067-100	CHAI LEE YANG LOR	613 CHARLES ST	611 CHARLES ST	LA CROSSE WI 54603
5101	17-10022-60	MARK E ROBERTS	613 AVON ST	613 AVON ST	LA CROSSE WI 54603-2909
5102	17-10021-100	MARK A, LAURA L FLOTTMEYER	612 AVON ST	612 AVON ST	LA CROSSE WI 54603-2900
5103	17-10021-100	MARK A, LAURA L FLOTTMEYER	614 AVON ST	612 AVON ST	LA CROSSE WI 54603-2900
5105	17-10063-30	M & W INVESTMENT PROPERTIES LLC	613 LIBERTY ST	W3902 STATE ROAD 33	LA CROSSE WI 54601
5108	17-10024-110	JP RENTAL PROPERTIES LLC	611 ROSE ST	W5059 KEIL COULEE RD	LA CROSSE WI 54601
5109	17-10025-130	HELFRICH ENTERPRISES	607 COPELAND AVE	601 COPELAND AVE	LA CROSSE WI 54603-2957
5110	17-10024-130	STEVEN E GIESE	606 COPELAND AVE	620 COPELAND AVE	LA CROSSE WI 54603-2955
5111	17-10023-90	STEVEN T EIDE	604 ROSE ST	2520 LOSEY CT	LA CROSSE WI 54601-3938

5112	17-10023-90	STEVEN T EIDE	606 ROSE ST	2520 LOSEY CT	LA CROSSE WI 54601-3938
5113	17-10023-90	STEVEN T EIDE	608 ROSE ST	2520 LOSEY CT	LA CROSSE WI 54601-3938
5114	17-10067-110	BARBARA J BESS, SANDRA L MICKSCHL (LE) BETTY J BESS	605 CHARLES ST	607 CHARLES ST	LA CROSSE WI 54603
5115	17-10067-110	BARBARA J BESS, SANDRA L MICKSCHL (LE) BETTY J BESS	607 CHARLES ST	607 CHARLES ST	LA CROSSE WI 54603
5116	17-10067-110	BARBARA J BESS, SANDRA L MICKSCHL (LE) BETTY J BESS	609 CHARLES ST	607 CHARLES ST	LA CROSSE WI 54603
5117	17-10066-140	JEREMY A KRANS	604 LIBERTY ST	604 LIBERTY ST	LA CROSSE WI 54603-2926
5118	17-10066-140	JEREMY A KRANS	606 LIBERTY ST	604 LIBERTY ST	LA CROSSE WI 54603-2926
5121	17-10022-80	LEONARD, MICHELLE PITT	609 AVON ST	609 AVON ST	LA CROSSE WI 54603-2909
5122	17-10024-140	JP RENTAL PROPERTIES LLC	609 ROSE ST	W5059 KEIL COULEE RD	LA CROSSE WI 54601
5123	17-10021-110	TODD A, JENNIFER A OLSON	608 AVON ST	608 AVON ST	LA CROSSE WI 54603
5125	17-10063-20	GOVERNMENTAL EMPLOYEES CREDIT UNION	607 LIBERTY ST	225 LA CROSSE ST	LA CROSSE WI 54601
5129	17-10025-121	HELFRICH ENTERPRISES	601 COPELAND AVE	601 COPELAND AVE	LA CROSSE WI 54603-2957
5130	17-10025-121	HELFRICH ENTERPRISES	603 COPELAND AVE	601 COPELAND AVE	LA CROSSE WI 54603-2957
5131	17-10025-20	ANDREW C PRETASKY	501 ST ANDREW ST	600 COPELAND AVE	LA CROSSE WI 54603-2979
5132	17-10025-20	ANDREW C PRETASKY	503 ST ANDREW ST	600 COPELAND AVE	LA CROSSE WI 54603-2979
5133	17-10025-20	ANDREW C PRETASKY	505 ST ANDREW ST	600 COPELAND AVE	LA CROSSE WI 54603-2979
5134	17-10025-20	ANDREW C PRETASKY	600 COPELAND AVE	600 COPELAND AVE	LA CROSSE WI 54603-2979
5135	17-10025-10	RAMON G, RENEE M ASPENSON	525 ST ANDREW ST	W6027 RUTH LN	ONALASKA WI 54650
5136	17-10025-10	RAMON G, RENEE M ASPENSON	527 ST ANDREW ST	W6027 RUTH LN	ONALASKA WI 54650
5137	17-10025-10	RAMON G, RENEE M ASPENSON	529 ST ANDREW ST	W6027 RUTH LN	ONALASKA WI 54650
5138	17-10025-10	RAMON G, RENEE M ASPENSON	531 ST ANDREW ST	W6027 RUTH LN	ONALASKA WI 54650
5139	17-10023-110	STEVEN T EIDE	602 ROSE ST	2520 LOSEY CT	LA CROSSE WI 54601-3938
5140	17-10066-120	JANE M KLOEY C/O JANE M LYNCH	602 LIBERTY ST	W8026 COUNTY ROAD Z	ONALASKA WI 54650-9757
5141	17-10066-130	JOHN P KOELBL	913 ST ANDREW ST	913 ST ANDREW ST	LA CROSSE WI 54603-2928
5142	17-10067-120	ROGER OSWALD	919 ST ANDREW ST	7745 COUNTY ROAD BC	SPARTA WI 54656
5143	17-10067-130	BEYER INVESTMENTS LLC	927 ST ANDREW ST	403 GILLETTE ST OFC	LA CROSSE WI 54603-4227
5144	17-10022-90	RICHARD KOELBL	603 AVON ST	603 AVON ST	LA CROSSE WI 54603-2909
5145	17-10063-10	TODD E HAPPEL	605 LIBERTY ST	605 LIBERTY ST	LA CROSSE WI 54603-2943
5146	17-10021-120	TERRANCE J TROWBRIDGE	600 AVON ST	600 AVON ST	LA CROSSE WI 54603-2900
5147	17-10021-130	WILLIAM H KATRA	815 ST ANDREW ST	1008 AVON ST	LA CROSSE WI 54603-2503
5153	17-10026-120	WASTE MANAGEMENT OF WISCONSIN INC	409 ISLAND ST	PO BOX 1450	CHICAGO IL 60690-1450
5154	17-10026-115	PATRICIA A, ROGER E WENDLING	517 COPELAND AVE	613 10TH ST N	LA CROSSE WI 54601-3464
5155	17-10026-110	ROGER E, PATRICIA A WENDLING	517 COPELAND AVE	613 10TH ST N	LA CROSSE WI 54601-3464
5157	17-10039-70	ABBA'S ENTERPRISE LLC C/O THE BOARD STORE	512 COPELAND AVE	514 COPELAND AVE	LA CROSSE WI 54603
5158	17-10039-70	ABBA'S ENTERPRISE LLC C/O THE BOARD STORE	514 COPELAND AVE	514 COPELAND AVE	LA CROSSE WI 54603
5159	17-10039-70	ABBA'S ENTERPRISE LLC C/O THE BOARD STORE	516 COPELAND AVE	514 COPELAND AVE	LA CROSSE WI 54603
5160	17-10039-70	ABBA'S ENTERPRISE LLC C/O THE BOARD STORE	520 COPELAND AVE	514 COPELAND AVE	LA CROSSE WI 54603
5161	17-10039-70	ABBA'S ENTERPRISE LLC C/O THE BOARD STORE	522 COPELAND AVE	514 COPELAND AVE	LA CROSSE WI 54603
5162	17-10039-70	ABBA'S ENTERPRISE LLC C/O THE BOARD STORE	524 COPELAND AVE	514 COPELAND AVE	LA CROSSE WI 54603
5163	17-10039-70	ABBA'S ENTERPRISE LLC C/O THE BOARD STORE	526 COPELAND AVE	514 COPELAND AVE	LA CROSSE WI 54603
5164	17-10039-70	ABBA'S ENTERPRISE LLC C/O THE BOARD STORE	528 COPELAND AVE	514 COPELAND AVE	LA CROSSE WI 54603
5165	17-10039-70	ABBA'S ENTERPRISE LLC C/O THE BOARD STORE	530 COPELAND AVE	514 COPELAND AVE	LA CROSSE WI 54603
5167	17-10040-80	LEDEGAR DEVELOPMENT LLC	520 ST ANDREW ST	525 ROSE ST	LA CROSSE WI 54603
5168	17-10040-70	LEDEGAR DEVELOPMENT LLC	526 ST ANDREW ST	525 ROSE ST	LA CROSSE WI 54603
5176	17-10052-10	DENNIS S JONAS	912 ST ANDREW ST	912 ST ANDREW ST	LA CROSSE WI 54603-2932
5179	17-10293-50	KEVIN J, KARI R HANSON	1002 ST ANDREW ST	1002 ST ANDREW ST	LA CROSSE WI 54603
5180	17-10293-50	KEVIN J, KARI R HANSON	530 CHARLES ST	1002 ST ANDREW ST	LA CROSSE WI 54603
5181	17-10045-91	CITY OF LACROSSE	CALEDONIA ST	400 LA CROSSE ST	LA CROSSE WI 54601
5182	17-10052-140	STANLEY B II HOWE	918 ST ANDREW ST	3410 28TH ST S	LA CROSSE WI 54601
5184	17-10045-90	JOLENE A QUINN	550 CALEDONIA ST	526 CALEDONIA ST	LA CROSSE WI 54603-2904

5186	17-10053-10	BROCK WITTENBERG	928 ST ANDREW ST	928 ST ANDREW ST	LA CROSSE WI 54601
5188	17-10046-70	PSBT INVESTMENTS LLC	716 ST ANDREW ST	1114 GILLETTE ST	LA CROSSE WI 54603-2226
5189	17-10046-70	PSBT INVESTMENTS LLC	718 ST ANDREW ST	1114 GILLETTE ST	LA CROSSE WI 54603-2226
5190	17-10053-20	ATTN: AMBER L LANGE SCENIC BLUFFS RENTALS LLC	531 CHARLES ST	938 CAMERON AVE	LA CROSSE WI 54601
5191	17-10053-20	ATTN: AMBER L LANGE SCENIC BLUFFS RENTALS LLC	930 ST ANDREW ST	938 CAMERON AVE	LA CROSSE WI 54601
5192	17-10046-80	1315 PROPERTIES LLC	533 AVON ST	905 BREEZY POINT RD	LA CROSSE WI 54603
5196	17-10046-100	JASON A, CATHY J LEE	532 AVON ST	532 AVON ST	LA CROSSE WI 54603-2902
5197	17-10046-90	DELORES, RAY SPIES	814 ST ANDREW ST	2011 LIBERTY ST	LA CROSSE WI 54603-2084
5199	17-10047-130	DANIEL G HILLEBRAND	820 ST ANDREW ST	N3640 LUX LN	STODDARD WI 54658
5200	17-10047-130	DANIEL G HILLEBRAND	822 ST ANDREW ST	N3640 LUX LN	STODDARD WI 54658
5219	17-10047-140	MARIE GOWLLAND STRUPP TERRANCE C HERBST	533 LIBERTY ST	1501 ROSE ST UNIT 22	LA CROSSE WI 54603-2291
5224	17-10052-20	BENJAMIN L KELENY	526 LIBERTY ST	526 LIBERTY ST	LA CROSSE WI 54603
5225	17-10045-100	JOLENE A QUINN	526 CALEDONIA ST	526 CALEDONIA ST	LA CROSSE WI 54603-2904
5226	17-10046-60	BUNTHEUNG, BOUAKHAM KROMPICHA	527 AVON ST	527 AVON ST	LA CROSSE WI 54603
5227	17-10046-110	THOMAS M THE, CHRISTINE L THE BROWN TRUST	528 AVON ST	N3620 SMITH VALLEY RD	LA CROSSE WI 54601
5228	17-10047-120	COULEE HOUSING DEVELOPMENT CORPORATION C/O KONGCHAY HANSAKDA	525 LIBERTY ST	525 LIBERTY ST	LA CROSSE WI 54603-2944
5232	17-10040-60	LEDEGAR DEVELOPMENT LLC	525 ROSE ST	525 ROSE ST	LA CROSSE WI 54603
5235	17-10052-30	TONY XIONG	522 LIBERTY ST	752 DOMKE ST	ONALASKA WI 54650
5236	17-10045-110	CHRIS M, TAMMY J RODERIQUE	522 CALEDONIA ST	710 GROVE ST	ONALASKA WI 54650
5237	17-10052-130	RICHARD J KRAUSE	523 CHARLES ST	523 CHARLES ST	LA CROSSE WI 54603-2967
5238	17-10046-50	ANGELA M ZAIGER TRAVIS P TENKLEY	521 AVON ST	1105 LAUDERDALE PL	ONALASKA WI 54650-3275
5239	17-10046-50	ANGELA M ZAIGER TRAVIS P TENKLEY	523 AVON ST	1105 LAUDERDALE PL	ONALASKA WI 54650-3275
5240	17-10046-120	KYLE J MCKITTRICK BRANDON M HAUGEN	520 AVON ST	3210 STATE RD	LA CROSSE WI 54601
5241	17-10047-110	DOLORES J GRAFF	523 LIBERTY ST	523 LIBERTY ST	LA CROSSE WI 54603
5243	17-10027-40	CITY OF LACROSSE	517 COPELAND AVE	400 LA CROSSE ST	LA CROSSE WI 54601
5245	17-10040-50	CP RAIL TAX DEPARTMENT	500 ROSE ST	120 6TH ST S FL 7	MINNEAPOLIS MN 55402
5252	17-10052-40	RAYNE L KAMPA	518 LIBERTY ST	518 LIBERTY ST	LA CROSSE WI 54603-2925
5255	17-10045-120	THOMAS, RITA SPAH	516 CALEDONIA ST	516 CALEDONIA ST	LA CROSSE WI 54603-2904
5256	17-10052-120	SUSAN M PINTZ-ARENITZ	521 CHARLES ST	521 CHARLES ST	LA CROSSE WI 54603-2967
5257	17-10046-40	MARGARET R KLONECKI	517 AVON ST	517 AVON ST	LA CROSSE WI 54603-2910
5258	17-10046-130	CLIFF M CORNELL	518 AVON ST	518 AVON ST	LA CROSSE WI 54603-2902
5259	17-10047-100	CHRISTOPHER J HARRIS	517 LIBERTY ST	517 LIBERTY ST	LA CROSSE WI 54603-2944
5267	17-10052-50	MATTHEW S NOBEN	510 LIBERTY ST	512 LIBERTY ST	LA CROSSE WI 54603
5268	17-10052-50	MATTHEW S NOBEN	512 LIBERTY ST	512 LIBERTY ST	LA CROSSE WI 54603
5269	17-10045-130	JOHN J, JULIE L SCHOLZ	512 CALEDONIA ST	512 CALEDONIA ST	LA CROSSE WI 54603-2904
5270	17-10052-110	DANIEL J, JULIE A FERGUSON	515 CHARLES ST	2002 HENRY JOHNS BLVD	BANGOR WI 54614
5273	17-10046-30	STEVEN T EIDE	513 AVON ST	2520 LOSEY CT	LA CROSSE WI 54601-3938
5275	17-10046-140	JOHN A, JUDITH A LYSAKER	510 AVON ST	1216 LIBERTY ST	LA CROSSE WI 54603
5276	17-10046-140	JOHN A, JUDITH A LYSAKER	512 AVON ST	1216 LIBERTY ST	LA CROSSE WI 54603
5277	17-10047-90	HUBER FAMILY REVOCABLE TRUST	513 LIBERTY ST	118 SHORE ACRES DR	LA CRESCENT MN 55947
5278	17-10040-10	GUZMAN PROPERTIES LLC	510 COPELAND AVE	510 COPELAND AVE	LA CROSSE WI 54603
5280	17-10040-120	VERNA M (EST OF) HUBER C/O ROSE A KORISH	505 CALEDONIA ST	308 STATE ST W	MAUSTON WI 53948
5281	17-10040-120	VERNA M (EST OF) HUBER C/O ROSE A KORISH	507 CALEDONIA ST	308 STATE ST W	MAUSTON WI 53948
5298	17-10052-60	MICHAEL A, SUSAN E TITTER	508 LIBERTY ST	508 LIBERTY ST	LA CROSSE WI 54603
5300	17-10045-140	DANIEL C LAMKIN	506 CALEDONIA ST	506 CALEDONIA ST	LA CROSSE WI 54603
5301	17-10052-100	MELISSA KONKEL	511 CHARLES ST	511 CHARLES ST	LA CROSSE WI 54603-2967
5303	17-10040-20	JAMES D DANIELSON	506 COPELAND AVE	2610 VAN LOON RD	LA CROSSE WI 54601-3931
5304	17-10046-20	CHONG YANG LONG XIONG	723 ISLAND ST	725 ISLAND ST	LA CROSSE WI 54603
5305	17-10046-20	CHONG YANG LONG XIONG	725 ISLAND ST	725 ISLAND ST	LA CROSSE WI 54603
5307	17-10040-40	CITY OF LACROSSE	500 ROSE ST	400 LA CROSSE ST	LA CROSSE WI 54601

5308	17-10047-10	JUDITH A WALKER-JENSEN	504 AVON ST	1503 MARKET ST	LA CROSSE WI 54601-4973
5309	17-10047-10	JUDITH A WALKER-JENSEN	506 AVON ST	1503 MARKET ST	LA CROSSE WI 54601-4973
5310	17-10047-10	JUDITH A WALKER-JENSEN	508 AVON ST	1503 MARKET ST	LA CROSSE WI 54601-4973
5313	17-10047-80	WALTER J. SHARON L. SCHOEN	507 LIBERTY ST	507 LIBERTY ST	LA CROSSE WI 54603
5314	17-10040-30	A&S FOSTER LLC	500 COPELAND AVE	500 COPELAND AVE APT 1	LA CROSSE WI 54603-2954
5315	17-10040-30	A&S FOSTER LLC	500 COPELAND AVE APT 1	500 COPELAND AVE APT 1	LA CROSSE WI 54603-2954
5316	17-10040-30	A&S FOSTER LLC	500 COPELAND AVE APT 2	500 COPELAND AVE APT 1	LA CROSSE WI 54603-2954
5317	17-10046-10	LOU VANG CHUE HER	502 CALEDONIA ST	502 CALEDONIA ST	LA CROSSE WI 54603
5318	17-10046-10	LOU VANG CHUE HER	703 ISLAND ST	502 CALEDONIA ST	LA CROSSE WI 54603
5320	17-10040-100	PSBT INVESTMENTS LLC	500 ROSE ST	1114 GILLETTE ST	LA CROSSE WI 54603-2226
5321	17-10040-100	PSBT INVESTMENTS LLC	502 ROSE ST	1114 GILLETTE ST	LA CROSSE WI 54603-2226
5322	17-10040-100	PSBT INVESTMENTS LLC	603 ISLAND ST	1114 GILLETTE ST	LA CROSSE WI 54603-2226
5323	17-10040-110	FREDERIC C. ROXANNE S STAIR	503 CALEDONIA ST	726 4TH AVE N	ONALASKA WI 54650-2210
5324	17-10040-110	FREDERIC C. ROXANNE S STAIR	623 ISLAND ST	726 4TH AVE N	ONALASKA WI 54650-2210
5325	17-10040-110	FREDERIC C. ROXANNE S STAIR	631 ISLAND ST	726 4TH AVE N	ONALASKA WI 54650-2210
5326	17-10052-70	MAO LEE SANG MOUA	500 LIBERTY ST	500 LIBERTY ST	LA CROSSE WI 54603-2925
5327	17-10052-80	PATRICK H. JULIE MARTELL	917 ISLAND ST	917 ISLAND ST	LA CROSSE WI 54603-2949
5328	17-10052-90	JULIA C MARTELL	929 ISLAND ST	917 ISLAND ST	LA CROSSE WI 54603-2949
5329	17-10047-20	MICHAEL A. DEBRA J CALLAHAN	809 ISLAND ST	131 WEST AVE S	LA CROSSE WI 54601-4129
5331	17-10047-30	TONYA J MOSER	813 ISLAND ST	813 ISLAND ST	LA CROSSE WI 54603
5334	17-10047-60	GOEHNER INVESTMENTS LLC C/O SHAWN MCTAGGART	819 ISLAND ST	PO BOX 863	WEST SALEM WI 54669-0863
5335	17-10047-60	GOEHNER INVESTMENTS LLC C/O SHAWN MCTAGGART	821 ISLAND ST	PO BOX 863	WEST SALEM WI 54669-0863
5336	17-10047-70	MARK J HERMAN	503 LIBERTY ST	711 BERG BLVD	STEWARTVILLE MN 55976
5337	17-10047-70	MARK J HERMAN	829 ISLAND ST	711 BERG BLVD	STEWARTVILLE MN 55976
5338	17-10047-40	STEVEN T EIDE	502 AVON ST	2520 LOSEY CT	LA CROSSE WI 54601-3938
5339	17-10047-50	STEVEN T EIDE	500 AVON ST	2520 LOSEY CT	LA CROSSE WI 54601-3938
5340	17-10047-50	STEVEN T EIDE	803 ISLAND ST	2520 LOSEY CT	LA CROSSE WI 54601-3938
5349	17-10039-50	MARJORIE M. DOUGLAS A ARNESON FAMILY TRUST C/O GARY ARNESON	433 ROSE ST	2321 13TH PL S	LA CROSSE WI 54601
5350	17-10039-50	MARJORIE M. DOUGLAS A ARNESON FAMILY TRUST C/O GARY ARNESON	435 ROSE ST	2321 13TH PL S	LA CROSSE WI 54601
5353	17-10038-75	CARLAL INC	508 ISLAND ST	507 ST CLOUD ST	LA CROSSE WI 54601
5354	17-10038-75	CARLAL INC	508 ISLAND ST APT 1	507 ST CLOUD ST	LA CROSSE WI 54601
5355	17-10038-75	CARLAL INC	508 ISLAND ST APT 2	507 ST CLOUD ST	LA CROSSE WI 54601
5356	17-10038-75	CARLAL INC	508 ISLAND ST APT 3	507 ST CLOUD ST	LA CROSSE WI 54601
5357	17-10038-75	CARLAL INC	508 ISLAND ST APT 4	507 ST CLOUD ST	LA CROSSE WI 54601
5358	17-10038-75	CARLAL INC	508 ISLAND ST APT 5	507 ST CLOUD ST	LA CROSSE WI 54601
5359	17-10038-75	CARLAL INC	508 ISLAND ST APT 6	507 ST CLOUD ST	LA CROSSE WI 54601
5360	17-10038-75	CARLAL INC	508 ISLAND ST APT 7	507 ST CLOUD ST	LA CROSSE WI 54601
5361	17-10040-130	DONREB LLC	432 ROSE ST	1720 VIKING AVE	HOLMEN WI 54636
5362	17-10040-130	DONREB LLC	432 ROSE ST APT 1	1720 VIKING AVE	HOLMEN WI 54636
5363	17-10040-130	DONREB LLC	432 ROSE ST APT 2	1720 VIKING AVE	HOLMEN WI 54636
5364	17-10040-130	DONREB LLC	432 ROSE ST APT 3	1720 VIKING AVE	HOLMEN WI 54636
5365	17-10040-130	DONREB LLC	432 ROSE ST APT 4	1720 VIKING AVE	HOLMEN WI 54636
5366	17-10040-130	DONREB LLC	432 ROSE ST APT 5	1720 VIKING AVE	HOLMEN WI 54636
5367	17-10040-130	DONREB LLC	432 ROSE ST APT 6	1720 VIKING AVE	HOLMEN WI 54636
5368	17-10040-130	DONREB LLC	432 ROSE ST APT 7	1720 VIKING AVE	HOLMEN WI 54636
5369	17-10040-130	DONREB LLC	432 ROSE ST APT 8	1720 VIKING AVE	HOLMEN WI 54636
5371	17-10041-120	KEVIN F. JUDITH R ARENTZ	618 ISLAND ST	618 ISLAND ST	LA CROSSE WI 54603
5373	17-10041-115	TAMRA M KRAUSE	433 CALEDONIA ST	W3967 US HIGHWAY 14/61	COON VALLEY WI 54623-8326
5374	17-10041-115	TAMRA M KRAUSE	630 ISLAND ST	W3967 US HIGHWAY 14/61	COON VALLEY WI 54623-8326

5376	17-10291-60	DANIEL A LEE	434 LIBERTY ST	908 ISLAND ST	LA CROSSE WI 54603-2916
5377	17-10291-60	DANIEL A LEE	908 ISLAND ST	908 ISLAND ST	LA CROSSE WI 54603-2916
5378	17-10044-20	CRYSTAL K LENSER	430 CALEDONIA ST	430 CALEDONIA ST	LA CROSSE WI 54603
5380	17-10291-70	WILLIAM M BREIDEL	912 ISLAND ST	526 OAK AVE S	ONALASKA WI 54650
5383	17-10292-70	WILLIAM M BREIDEL	918 ISLAND ST	526 OAK AVE S	ONALASKA WI 54650
5384	17-10044-30	NICHOLAS R JR CHARLES	712 ISLAND ST	1311 NORTH ST	LA CROSSE WI 54603-2145
5385	17-10292-60	JAI NICKOL JOHNSON	928 ISLAND ST	928 ISLAND ST	LA CROSSE WI 54603-2911
5387	17-10045-70	STEVEN T EIDE	718 ISLAND ST	2520 LOSEY CT	LA CROSSE WI 54601-3938
5390	17-10045-80	JOSEPH C KLINGBEIL	431 AVON ST	1437 AVON ST	LA CROSSE WI 54603-2406
5391	17-10045-80	JOSEPH C KLINGBEIL	433 AVON ST	1437 AVON ST	LA CROSSE WI 54603-2406
5392	17-10048-10	BEYER INVESTMENTS LLC	430 AVON ST	403 GILLETTE ST OFC	LA CROSSE WI 54603-4227
5393	17-10048-10	BEYER INVESTMENTS LLC	802 ISLAND ST	403 GILLETTE ST OFC	LA CROSSE WI 54603-4227
5396	17-10048-20	JEFFREY D MANTHEY	810 ISLAND ST	812 ISLAND ST	LA CROSSE WI 54603
5397	17-10048-20	JEFFREY D MANTHEY	812 ISLAND ST	812 ISLAND ST	LA CROSSE WI 54603
5399	17-10049-30	CHAD W, LINDA K BARTH	816 ISLAND ST	816 ISLAND ST	LA CROSSE WI 54603
5400	17-10049-20	JULIE A BUTLER TRUST	820 ISLAND ST	820 ISLAND ST	LA CROSSE WI 54603-2915
5402	17-10049-10	RACHEL A OLSON	824 ISLAND ST	824 ISLAND ST	LA CROSSE WI 54603-2915
5403	17-10048-140	RISE PROPERTIES LLC	429 LIBERTY ST	314 N WALNUT ST	LA CRESCENT MN 55947
5404	17-10048-140	RISE PROPERTIES LLC	828 ISLAND ST	314 N WALNUT ST	LA CRESCENT MN 55947
5408	17-10029-30	DAVID A GILSTER TRUST	416 ISLAND ST	30632 MULDER RD	LA CRESCENT MN 55947
5409	17-10029-40	CP RAIL TAX DEPARTMENT	423 COPELAND AVE	120 6TH ST S FL 7	MINNEAPOLIS MN 55402
5411	17-10039-40	MARJORIE M, DOUGLAS A ARNESON FAMILY TRUST C/O GARY ARNESON	425 ROSE ST	2321 13TH PL S	LA CROSSE WI 54601
5412	17-10040-140	R HAMILTON ENTERPRISES LLC	426 ROSE ST	1508 NAKOMIS AVE	LA CROSSE WI 54603
5413	17-10291-80	JAMES M RUMSEY	430 LIBERTY ST	2310 SANDSIDE CT	ONALASKA WI 54650
5414	17-10041-110	BRYAN A LEISSO	425 CALEDONIA ST	25973 MAGNUM RD	ROCKLAND WI 54653
5415	17-10041-110	BRYAN A LEISSO	427 CALEDONIA ST	25973 MAGNUM RD	ROCKLAND WI 54653
5416	17-10041-110	BRYAN A LEISSO	429 CALEDONIA ST	25973 MAGNUM RD	ROCKLAND WI 54653
5417	17-10041-110	BRYAN A LEISSO	431 CALEDONIA ST	25973 MAGNUM RD	ROCKLAND WI 54653
5418	17-10044-40	TIMOTHY M GARDNER	426 CALEDONIA ST	426 CALEDONIA ST	LA CROSSE WI 54603-3003
5420	17-10045-60	DWIGHT ROSS	427 AVON ST	2308 EAST AVE N	ONALASKA WI 54650
5421	17-10048-30	JAMES S PORTELL	426 AVON ST	426 AVON ST	LA CROSSE WI 54603-3002
5422	17-10038-70	CARLAL INC	424 COPELAND AVE	507 ST CLOUD ST	LA CROSSE WI 54601
5423	17-10038-70	CARLAL INC	426 COPELAND AVE	507 ST CLOUD ST	LA CROSSE WI 54601
5424	17-10038-70	CARLAL INC	428 COPELAND AVE	507 ST CLOUD ST	LA CROSSE WI 54601
5425	17-10038-70	CARLAL INC	430 COPELAND AVE	507 ST CLOUD ST	LA CROSSE WI 54601
5426	17-10038-70	CARLAL INC	432 COPELAND AVE	507 ST CLOUD ST	LA CROSSE WI 54601
5432	17-10041-10	ALBIN E, KAREN F KAYSER	418 ROSE ST	N2186 BRIARWOOD AVE	LA CROSSE WI 54601-2497
5433	17-10041-10	ALBIN E, KAREN F KAYSER	420 ROSE ST	N2186 BRIARWOOD AVE	LA CROSSE WI 54601-2497
5434	17-10041-10	ALBIN E, KAREN F KAYSER	422 ROSE ST	N2186 BRIARWOOD AVE	LA CROSSE WI 54601-2497
5435	17-10041-100	RANDALL J THILLEN	421 CALEDONIA ST	421 CALEDONIA ST	LA CROSSE WI 54603
5436	17-10291-90	TERESA J SECORD RICHARD T HURST	428 LIBERTY ST	428 LIBERTY ST	LA CROSSE WI 54603-3026
5437	17-10044-50	RICK A, DELANA F POWERS	424 CALEDONIA ST	424 CALEDONIA ST	LA CROSSE WI 54603-3003
5439	17-10045-50	RONALD A, DEBRA J MILLER	423 AVON ST	423 AVON ST	LA CROSSE WI 54603-3062
5442	17-10048-40	JESSICA A VANDERWIELEN	420 AVON ST	420 AVON ST	LA CROSSE WI 54603-3002
5444	17-10038-80	CARLAL INC	420 COPELAND AVE	507 ST CLOUD ST	LA CROSSE WI 54601
5445	17-10038-80	CARLAL INC	422 COPELAND AVE	507 ST CLOUD ST	LA CROSSE WI 54601
5446	17-10039-30	MARJORIE M, DOUGLAS A ARNESON FAMILY TRUST C/O GARY ARNESON	415 ROSE ST	2321 13TH PL S	LA CROSSE WI 54601
5447	17-10039-30	MARJORIE M, DOUGLAS A ARNESON FAMILY TRUST C/O GARY ARNESON	417 ROSE ST	2321 13TH PL S	LA CROSSE WI 54601
5449	17-10041-20	MALON P, CAROL J EARLEY	414 ROSE ST	408 COPELAND AVE	LA CROSSE WI 54603
5450	17-10291-100	GOULD STREET LLC	420 LIBERTY ST	1310 WISCONSIN ST W	SPARTA WI 54656

5451	17-10291-100	GOULD STREET LLC	420 LIBERTY ST APT 1	1310 WISCONSIN ST W	SPARTA WI 54656
5452	17-10291-100	GOULD STREET LLC	420 LIBERTY ST APT 2	1310 WISCONSIN ST W	SPARTA WI 54656
5453	17-10291-100	GOULD STREET LLC	420 LIBERTY ST APT 3	1310 WISCONSIN ST W	SPARTA WI 54656
5454	17-10291-100	GOULD STREET LLC	420 LIBERTY ST APT 4	1310 WISCONSIN ST W	SPARTA WI 54656
5455	17-10291-100	GOULD STREET LLC	420 LIBERTY ST APT 5	1310 WISCONSIN ST W	SPARTA WI 54656
5456	17-10291-100	GOULD STREET LLC	420 LIBERTY ST APT 6	1310 WISCONSIN ST W	SPARTA WI 54656
5457	17-10291-100	GOULD STREET LLC	420 LIBERTY ST APT 7	1310 WISCONSIN ST W	SPARTA WI 54656
5458	17-10291-100	GOULD STREET LLC	420 LIBERTY ST APT 8	1310 WISCONSIN ST W	SPARTA WI 54656
5459	17-10041-90	R HAMILTON ENTERPRISES LLC	415 CALEDONIA ST	1508 NAKOMIS AVE	LA CROSSE WI 54603
5460	17-10041-90	R HAMILTON ENTERPRISES LLC	415 CALEDONIA ST #1	1508 NAKOMIS AVE	LA CROSSE WI 54603
5461	17-10041-90	R HAMILTON ENTERPRISES LLC	415 CALEDONIA ST #2	1508 NAKOMIS AVE	LA CROSSE WI 54603
5462	17-10041-90	R HAMILTON ENTERPRISES LLC	415 CALEDONIA ST #3	1508 NAKOMIS AVE	LA CROSSE WI 54603
5463	17-10041-90	R HAMILTON ENTERPRISES LLC	415 CALEDONIA ST #4	1508 NAKOMIS AVE	LA CROSSE WI 54603
5464	17-10041-90	R HAMILTON ENTERPRISES LLC	415 CALEDONIA ST #5	1508 NAKOMIS AVE	LA CROSSE WI 54603
5465	17-10041-90	R HAMILTON ENTERPRISES LLC	415 CALEDONIA ST #6	1508 NAKOMIS AVE	LA CROSSE WI 54603
5466	17-10044-60	JUDY L DIESBURG	418 CALEDONIA ST	418 CALEDONIA ST	LA CROSSE WI 54603-3003
5469	17-10045-40	ARLYS A JOHNSON	419 AVON ST	419 AVON ST	LA CROSSE WI 54603
5473	17-10048-50	FRANK A JR, KELLY M HASS	418 AVON ST	418 AVON ST	LA CROSSE WI 54603-3002
5474	17-10048-130	KATHLEEN A CHRISTOPHERSON	417 LIBERTY ST	417 LIBERTY ST	LA CROSSE WI 54603
5478	17-10044-70	LADOGA PROPERTY MANAGEMENT GROUP LLC	416 CALEDONIA ST	97 S PRIONEER RD STE 300	FOND DU LAC WI 54935
5480	17-10038-100	CARLAL INC	418 COPELAND AVE	507 ST CLOUD ST	LA CROSSE WI 54601
5481	17-10038-100	CARLAL INC	420 COPELAND AVE	507 ST CLOUD ST	LA CROSSE WI 54601
5483	17-10039-20	ANDREW L GOEHNER C/O SHAWN MCTAGGART	411 ROSE ST	PO BOX 863	WEST SALEM WI 54669-0863
5484	17-10039-20	ANDREW L GOEHNER C/O SHAWN MCTAGGART	413 ROSE ST	PO BOX 863	WEST SALEM WI 54669-0863
5485	17-10041-30	TRACY L JONES	413 ROSE ST	410 ROSE ST	LA CROSSE WI 54603-3050
5486	17-10041-80	SHALLY VUE THONG LEE	413 CALEDONIA ST	413 CALEDONIA ST	LA CROSSE WI 54603-3047
5509	17-10292-20	VERA S PAUL	412 LIBERTY ST	801 MAIN ST APT 209	LA CROSSE WI 54601-4194
5511	17-10045-30	AMY JO VANARSDALL	413 AVON ST	413 AVON ST	LA CROSSE WI 54603-3062
5513	17-10044-80	MARISSA L KOHLMEIER	412 CALEDONIA ST	412 CALEDONIA ST	LA CROSSE WI 54603
5515	17-10048-60	JENNIFER L GANTZER	412 AVON ST	W8327 NORTSHORE DR	ONALASKA WI 54650-9734
5516	17-10048-120	MICHAEL P EULER	413 LIBERTY ST	413 LIBERTY ST	LA CROSSE WI 54603-3074
5518	17-10044-90	DAWN M FEMMA STEVEN J, SANDRA A WENDLING	404 CALEDONIA ST	4317 MARIHA DR N	LA CROSSE WI 54601
5519	17-10044-90	PAULINE M WENDLING	406 CALEDONIA ST	4317 MARIHA DR N	LA CROSSE WI 54601
5520	17-10044-90	DAWN M FEMMA STEVEN J, SANDRA A WENDLING	408 CALEDONIA ST	4317 MARIHA DR N	LA CROSSE WI 54601
5521	17-10044-90	PAULINE M WENDLING	410 CALEDONIA ST	4317 MARIHA DR N	LA CROSSE WI 54601
5522	17-10038-110	EARLEY DRYWALL & CONSTRUCTION INC	408 COPELAND AVE	408 COPELAND AVE	LA CROSSE WI 54603
5523	17-10045-20	THOMAS J, RUTH L GRAHAM	409 AVON ST	411 AVON ST	LA CROSSE WI 54603-3062
5524	17-10045-20	THOMAS J, RUTH L GRAHAM	411 AVON ST	411 AVON ST	LA CROSSE WI 54603-3062
5525	17-10038-130	DONALD K, DORIE E EARLEY	521 GOULD ST	PO BOX 2226	LA CROSSE WI 54602-2226
5527	17-10038-140	BRUCE E, VICKIE L JOHNSON	407 ROSE ST	407 ROSE ST	LA CROSSE WI 54603-3069
5528	17-10041-40	TOU XIONG, KA YANG LEE	406 ROSE ST	4615 CONESTOGA TRL	LA CROSSE WI 54603-3059
5529	17-10041-40	TOU XIONG, KA YANG LEE	406 ROSE ST APT 1	4615 CONESTOGA TRL	COTTAGE GROVE WI 53527
5530	17-10041-40	TOU XIONG, KA YANG LEE	406 ROSE ST APT 2	4615 CONESTOGA TRL	COTTAGE GROVE WI 53527
5531	17-10041-40	TOU XIONG, KA YANG LEE	406 ROSE ST APT 3	4615 CONESTOGA TRL	COTTAGE GROVE WI 53527
5532	17-10041-40	TOU XIONG, KA YANG LEE	406 ROSE ST APT 4	4615 CONESTOGA TRL	COTTAGE GROVE WI 53527
5533	17-10041-70	JONATHAN M TOOMEY	405 CALEDONIA ST	405 CALEDONIA ST	LA CROSSE WI 54603
5534	17-10041-70	JONATHAN M TOOMEY	407 CALEDONIA ST	405 CALEDONIA ST	LA CROSSE WI 54603
5539	17-10292-30	DALE W SCHROEDER	408 LIBERTY ST	N21387 OYNES LN	ETRICK WI 54627-9583
5548	17-10048-70	JUDITH LEHMANN	406 AVON ST	714 BIRCH ST	LA CRESCENT MN 55947

5549	17-10048-70	JUDITH LEHMANN	408 AVON ST	714 BIRCH ST	LA CRESCENT MN 55947
5550	17-10048-110	PE RENTALS LLC	407 LIBERTY ST	PO BOX 534	LA CROSSE WI 54602-0534
5551	17-10048-110	PE RENTALS LLC	407 LIBERTY ST APT 1	PO BOX 534	LA CROSSE WI 54602-0534
5552	17-10048-110	PE RENTALS LLC	407 LIBERTY ST APT 2	PO BOX 534	LA CROSSE WI 54602-0534
5553	17-10048-110	PE RENTALS LLC	407 LIBERTY ST APT 3	PO BOX 534	LA CROSSE WI 54602-0534
5554	17-10048-110	PE RENTALS LLC	407 LIBERTY ST APT 4	PO BOX 534	LA CROSSE WI 54602-0534
5555	17-10048-110	PE RENTALS LLC	407 LIBERTY ST APT 5	PO BOX 534	LA CROSSE WI 54602-0534
5556	17-10048-110	PE RENTALS LLC	407 LIBERTY ST APT 6	PO BOX 534	LA CROSSE WI 54602-0534
5557	17-10048-110	PE RENTALS LLC	407 LIBERTY ST APT 7	PO BOX 534	LA CROSSE WI 54602-0534
5558	17-10048-110	PE RENTALS LLC	407 LIBERTY ST APT 8	PO BOX 534	LA CROSSE WI 54602-0534
5559	17-10045-10	KAYOUA THAO PENG YEE LEE	407 AVON ST	1408 GEORGE ST	LA CROSSE WI 54603-2416
5560	17-10044-110	DONALD K, DORIE J EARLEY	400 CALEDONIA ST	PO BOX 2226	LA CROSSE WI 54602-2226
5561	17-10044-110	DONALD K, DORIE J EARLEY	402 CALEDONIA ST	PO BOX 2226	LA CROSSE WI 54602-2226
5562	17-10044-110	DONALD K, DORIE J EARLEY	701 GOULD ST	PO BOX 2226	LA CROSSE WI 54602-2226
5563	17-10044-110	DONALD K, DORIE J EARLEY	703 GOULD ST	PO BOX 2226	LA CROSSE WI 54602-2226
5564	17-10044-120	MICHAEL J HEBERLEIN	713 GOULD ST	713 GOULD ST	LA CROSSE WI 54603-3081
5565	17-10039-10	FRENG JOINT TRUST, RICKY K LUHMAN IDA I LUHMAN	525 GOULD ST	525 GOULD ST	LA CROSSE WI 54603-3082
5566	17-10039-10	FRENG JOINT TRUST, RICKY K LUHMAN IDA I LUHMAN	527 GOULD ST	525 GOULD ST	LA CROSSE WI 54603-3082
5567	17-10038-120	WHITETAIL RIDGE PROPERTIES LLC	400 COPELAND AVE	W6296 WENDTLAND RD	ONALASKA WI 54650
5568	17-10038-120	WHITETAIL RIDGE PROPERTIES LLC	402 COPELAND AVE	W6296 WENDTLAND RD	ONALASKA WI 54650
5570	17-10041-50	HOWARD R BECKER	402 ROSE ST	402 ROSE ST	LA CROSSE WI 54603-3050
5571	17-10041-60	JOHN C, KARLA K MILLER	403 CALEDONIA ST	403 CALEDONIA ST	LA CROSSE WI 54603-3047
5572	17-10292-40	HALEY SNYDER TREVOR M SIDIE	402 LIBERTY ST	402 LIBERTY ST	LA CROSSE WI 54603
5573	17-10044-130	DAVID L, RENEE L GAUT	719 GOULD ST	1322 CALEDONIA ST	LA CROSSE WI 54603-2414
5574	17-10044-140	DAVID L GAUT	403 AVON ST	1322 CALEDONIA ST	LA CROSSE WI 54603-2414
5575	17-10048-80	DARCY M CHASE C/O DARCY M LENSER	402 AVON ST	402 AVON ST	LA CROSSE WI 54603-3002
5576	17-10048-90	MICHAEL P MOEN	819 GOULD ST	1019 6TH ST S	LA CROSSE WI 54601-5358
5577	17-10048-100	ROBERT L SR, JANICE I GAUSTAD	829 GOULD ST	1019 JOHNSON ST	LA CROSSE WI 54601-5558
5597	17-10038-60	KIMBERLY J SEVERSON	333 ROSE ST	333 ROSE ST	LA CROSSE WI 54603-3070
5598	17-10041-130	JUNE R CALL	330 ROSE ST	4220 FAIRWAY ST	LA CROSSE WI 54601
5599	17-10041-130	JUNE R CALL	332 ROSE ST	4220 FAIRWAY ST	LA CROSSE WI 54601
5600	17-10041-135	FLEMING COMMERCIAL INVESTMENTS LLC	608 GOULD ST	1227 HERITAGE CT	LA CROSSE WI 54601
5601	17-10041-135	FLEMING COMMERCIAL INVESTMENTS LLC	610 GOULD ST	1227 HERITAGE CT	LA CROSSE WI 54601
5602	17-10042-130	CLARA K FREDRICKSON	612 GOULD ST	612 GOULD ST	LA CROSSE WI 54603-3060
5603	17-10042-120	WILLIAM HENRY RYBOLD	333 CALEDONIA ST	333 CALEDONIA ST	LA CROSSE WI 54603-3048
5604	17-10042-140	MAUREEN, KATHLEEN MCDOWELL	332 CALEDONIA ST	W5775 THISTLEDOWN DR	LA CROSSE WI 54601
5607	17-10043-10	KATHLEEN A VAUGHN	710 GOULD ST	4411 MEADOWLARK LN	LA CROSSE WI 54601
5609	17-10043-130	R HAMILTON ENTERPRISES LLC	716 GOULD ST	1508 NAKOMIS AVE	LA CROSSE WI 54603
5610	17-10043-140	RICHARD A WIELAND	720 GOULD ST	720 GOULD ST	LA CROSSE WI 54603-3007
5613	17-10044-10	LELAND M DIERSEN	726 GOULD ST	N5343 COUNTY ROAD S	ONALASKA WI 54650-8910
5614	17-10044-10	LELAND M DIERSEN	728 GOULD ST	N5343 COUNTY ROAD S	ONALASKA WI 54650-8910
5632	17-10049-40	JOSEPH S, KAREN L OLSON	326 AVON ST	1126 MAPLE ST	LA CROSSE WI 54601-6202
5634	17-10050-10	LIBERTY STREET PROPERTIES LLC	818 GOULD ST	PO BOX 1475	LA CROSSE WI 54602-1475
5635	17-10049-140	LIBERTY STREET PROPERTIES LLC	828 GOULD ST	PO BOX 1475	LA CROSSE WI 54602-1475
5636	17-10049-140	LIBERTY STREET PROPERTIES LLC	828 GOULD ST APT 1	PO BOX 1475	LA CROSSE WI 54602-1475
5637	17-10049-140	LIBERTY STREET PROPERTIES LLC	828 GOULD ST APT 2	PO BOX 1475	LA CROSSE WI 54602-1475
5638	17-10049-140	LIBERTY STREET PROPERTIES LLC	828 GOULD ST APT 3	PO BOX 1475	LA CROSSE WI 54602-1475
5639	17-10049-140	LIBERTY STREET PROPERTIES LLC	828 GOULD ST APT 4	PO BOX 1475	LA CROSSE WI 54602-1475
5640	17-10049-140	LIBERTY STREET PROPERTIES LLC	828 GOULD ST APT 5	PO BOX 1475	LA CROSSE WI 54602-1475
5641	17-10049-140	LIBERTY STREET PROPERTIES LLC	828 GOULD ST APT 6	PO BOX 1475	LA CROSSE WI 54602-1475
5642	17-10049-140	LIBERTY STREET PROPERTIES LLC	828 GOULD ST APT 7	PO BOX 1475	LA CROSSE WI 54602-1475

5643	17-10049-140	LIBERTY STREET PROPERTIES LLC	828 GOULD ST APT 8	PO BOX 1475	LA CROSSE WI 54602-1475
5645	17-10041-140	ANDREW GOEHNER C/O SHAWN MCTAGGART	326 ROSE ST	PO BOX 863	WEST SALEM WI 54669-0863
5647	17-10042-110	MARTIN H, CAROL RYBOLD	327 CALEDONIA ST	327 CALEDONIA ST	LA CROSSE WI 54603-3048
5648	17-10043-20	RICHARD J MYREN	324 CALEDONIA ST	324 CALEDONIA ST	LA CROSSE WI 54603
5649	17-10043-20	RICHARD J MYREN	326 CALEDONIA ST	324 CALEDONIA ST	LA CROSSE WI 54603
5658	17-10042-100	PAULINE M WENDLING	321 CALEDONIA ST	4317 MARIAH DR N	LA CROSSE WI 54601
5659	17-10042-100	PAULINE M WENDLING	323 CALEDONIA ST	4317 MARIAH DR N	LA CROSSE WI 54601
5660	17-10042-100	PAULINE M WENDLING	325 CALEDONIA ST	4317 MARIAH DR N	LA CROSSE WI 54601
5662	17-10043-30	ET AL, JEAN I, JAMES M JR, CLINTON A BOARDMAN (LE) PHYLLIS J BOARDMAN	322 CALEDONIA ST	322 CALEDONIA ST	LA CROSSE WI 54603-3058
5663	17-10043-120	ROBERT E DIERSEN	323 AVON ST	323 AVON ST	LA CROSSE WI 54603-3063
27338	17-10292-50	CAROL M, LEO J LOOMIS	423 CHARLES CT	423 CHARLES CT	LA CROSSE WI 54603-3006
27796	17-10049-41	JOSEPH S, KAREN L OLSON	AVON ST	1126 MAPLE ST	LA CROSSE WI 54601-6202
28249	17-10064-60	CHAD L WACKER	830 ST JAMES ST	830 ST JAMES ST	LA CROSSE WI 54603-2685
28792	17-10011-141	KIMBERLEE L ADAM JEANIE R BELL	802 AVON ST	411 WALDEN PL E	HOLMEN WI 54636
28797	17-10018-10	ST ELIAS ORTHODOX CHURCH	712 COPELAND AVE	PO BOX 3176	LA CROSSE WI 54602-3176