

REPORT ON
PROPOSED SPECIAL ASSESSMENTS FOR PUBLIC IMPROVEMENTS AGAINST
PROPERTIES LOCATED IN LA CROSSE, WISCONSIN
(Police Power Assessments)

This report is submitted in accordance with the requirements of Sec.66.0703, Wis. Stats., and Ordinance No. 4222 of the Common Council of the City of La Crosse, Wisconsin, dated April 14, 2005 determining to levy special assessments on benefited properties for public improvements described in Schedule B of this report to be made in the assessment district described in Schedule B of this report.

The properties shown on Schedule B, against which the proposed assessments are to be made, are benefited by the proposed improvements by the construction of:

Sanitary Sewer installation at the following:

- 800 block of St Cloud Street

This report consists of the following schedules attached hereto, except as otherwise provided:

SCHEDULE A – Final Plans and Specifications are on file with the Engineering Department, 4th Floor, City Hall, 400 La Crosse Street, La Crosse, WI.

SCHEDULE B – Final Costs of Improvements and Proposed Assessments against each benefited parcel.

City of La Crosse by
Board of Public Works:

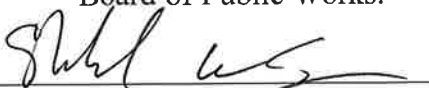

Dated: 5/4/2026

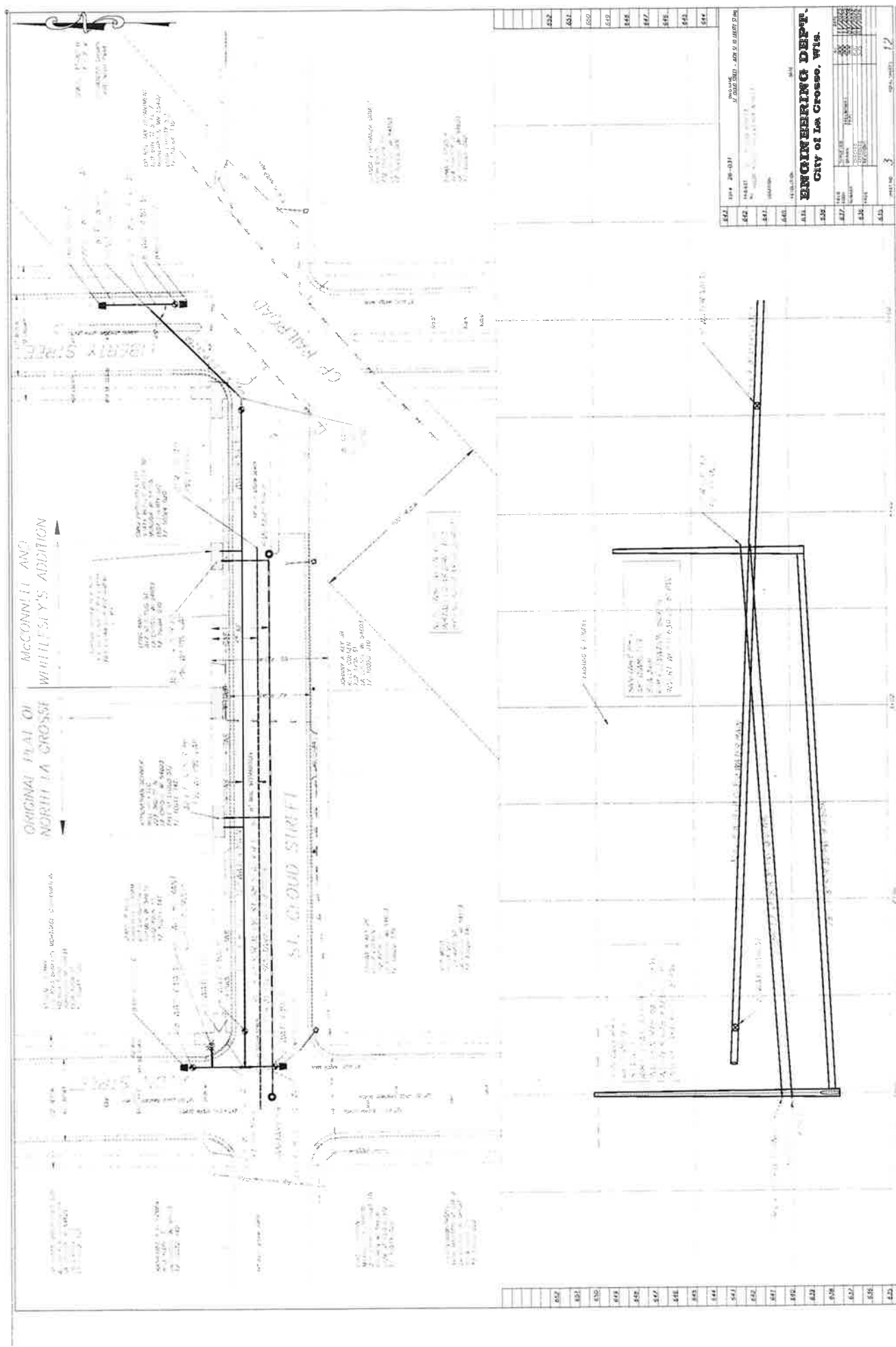

622	623	624	625	626	627	628	629	630	631	632
633	634	635	636	637	638	639	640	641	642	643
644	645	646	647	648	649	650	651	652	653	654
655	656	657	658	659	660	661	662	663	664	665
666	667	668	669	670	671	672	673	674	675	676
677	678	679	680	681	682	683	684	685	686	687
688	689	690	691	692	693	694	695	696	697	698
699	700	701	702	703	704	705	706	707	708	709
710	711	712	713	714	715	716	717	718	719	720
721	722	723	724	725	726	727	728	729	730	731
732	733	734	735	736	737	738	739	740	741	742
743	744	745	746	747	748	749	750	751	752	753
754	755	756	757	758	759	760	761	762	763	764
765	766	767	768	769	770	771	772	773	774	775
776	777	778	779	780	781	782	783	784	785	786
787	788	789	790	791	792	793	794	795	796	797
798	799	800	801	802	803	804	805	806	807	808
809	810	811	812	813	814	815	816	817	818	819
820	821	822	823	824	825	826	827	828	829	830
831	832	833	834	835	836	837	838	839	840	841
842	843	844	845	846	847	848	849	850	851	852
853	854	855	856	857	858	859	860	861	862	863
864	865	866	867	868	869	870	871	872	873	874
875	876	877	878	879	880	881	882	883	884	885
886	887	888	889	890	891	892	893	894	895	896
897	898	899	900	901	902	903	904	905	906	907
908	909	910	911	912	913	914	915	916	917	918
919	920	921	922	923	924	925	926	927	928	929
930	931	932	933	934	935	936	937	938	939	940
941	942	943	944	945	946	947	948	949	950	951
952	953	954	955	956	957	958	959	960	961	962
963	964	965	966	967	968	969	970	971	972	973
974	975	976	977	978	979	980	981	982	983	984
985	986	987	988	989	990	991	992	993	994	995
996	997	998	999	1000	1001	1002	1003	1004	1005	1006
1007	1008	1009	1010	1011	1012	1013	1014	1015	1016	1017
1018	1019	1020	1021	1022	1023	1024	1025	1026	1027	1028
1029	1030	1031	1032	1033	1034	1035	1036	1037	1038	1039
1040	1041	1042	1043	1044	1045	1046	1047	1048	1049	1050
1051	1052	1053	1054	1055	1056	1057	1058	1059	1060	1061
1062	1063	1064	1065	1066	1067	1068	1069	1070	1071	1072
1073	1074	1075	1076	1077	1078	1079	1080	1081	1082	1083
1084	1085	1086	1087	1088	1089	1090	1091	1092	1093	1094
1095	1096	1097	1098	1099	1100	1101	1102	1103	1104	1105
1106	1107	1108	1109	1110	1111	1112	1113	1114	1115	1116
1117	1118	1119	1120	1121	1122	1123	1124	1125	1126	1127
1128	1129	1130	1131	1132	1133	1134	1135	1136	1137	1138
1139	1140	1141	1142	1143	1144	1145	1146	1147	1148	1149
1150	1151	1152	1153	1154	1155	1156	1157	1158	1159	1160
1161	1162	1163	1164	1165	1166	1167	1168	1169	1170	1171
1172	1173	1174	1175	1176	1177	1178	1179	1180	1181	1182
1183	1184	1185	1186	1187	1188	1189	1190	1191	1192	1193
1194	1195	1196	1197	1198	1199	1200	1201	1202	1203	1204
1205	1206	1207	1208	1209	1210	1211	1212	1213	1214	1215
1216	1217	1218	1219	1220	1221	1222	1223	1224	1225	1226
1227	1228	1229	1230	1231	1232	1233	1234	1235	1236	1237
1238	1239	1240	1241	1242	1243	1244	1245	1246	1247	1248
1249	1250	1251	1252	1253	1254	1255	1256	1257	1258	1259
1260	1261	1262	1263	1264	1265	1266	1267	1268	1269	1270
1271	1272	1273	1274	1275	1276	1277	1278	1279	1280	1281
1282	1283	1284	1285	1286	1287	1288	1289	1290	1291	1292
1293	1294	1295	1296	1297	1298	1299	1300	1301	1302	1303
1304	1305	1306	1307	1308	1309	1310	1311	1312	1313	1314
1315	1316	1317	1318	1319	1320	1321	1322	1323	1324	1325
1326	1327	1328	1329	1330	1331	1332	1333	1334	1335	1336
1337	1338	1339	1340	1341	1342	1343	1344	1345	1346	1347
1348	1349	1350	1351	1352	1353	1354	1355	1356	1357	1358
1359	1360	1361	1362	1363	1364	1365	1366	1367	1368	1369
1370	1371	1372	1373	1374	1375	1376	1377	1378	1379	1380
1381	1382	1383	1384	1385	1386	1387	1388	1389	1390	1391
1392	1393	1394	1395	1396	1397	1398	1399	1400	1401	1402
1403	1404	1405	1406	1407	1408	1409	1410	1411	1412	1413
1414	1415	1416	1417	1418	1419	1420	1421	1422	1423	1424
1425	1426	1427	1428	1429	1430	1431	1432	1433	1434	1435
1436	1437	1438	1439	1440	1441	1442	1443	1444	1445	1446
1447	1448	1449	1450	1451	1452	1453	1454	1455	1456	1457
1458	1459	1460	1461	1462	1463	1464	1465	1466	1467	1468
1469	1470	1471	1472	1473	1474	1475	1476	1477	1478	1479
1480	1481	1482	1483	1484	1485	1486	1487	1488	1489	1490
1491	1492	1493	1494	1495	1496	1497	1498	1499	1500	1501
1502	1503	1504	1505	1506	1507	1508	1509	1510	1511	1512
1513	1514	1515	1516	1517	1518	1519	1520	1521	1522	1523
1524	1525	1526	1527	1528	1529	1530	1531	1532	1533	1534
1535	1536	1537	1538	1539	1540	1541	1542	1543	1544	1545
1546	1547	1548	1549	1550	1551	1552	1553	1554	1555	1556
1557	1558	1559	1560	1561	1562	1563	1564	1565	1566	1567
1568	1569	1570	1571	1572	1573	1574	1575	1576	1577	1578
1579	1580	1581	1582	1583	1584	1585	1586	1587	1588	1589
1590	1591	1592	1593	1594	1595	1596	1597	1598	1599	1600

ENGINEERING DEPT.
City of La Crosse, Wis.

DATE	1914
BY	J. H. BROWN
CHECKED	J. H. BROWN
APPROVED	J. H. BROWN
SCALE	AS SHOWN
PROJECT	ST. CLOUD STREET
SHEET NO.	3
TOTAL SHEETS	12

ORIGINAL ASSESSMENT ESTIMATE

For the construction of sanitary sewer on St Cloud Street between Avon Street and Liberty Street

OWNER & MAIL ADDRESS	PROPERTY ADDRESS	ADDITION & PROPERTY DESCRIPTION	PARCEL ID#	SANITARY SEWER ASSESSMENT	DEFERRED?
		<u>NORTH LA CROSSE ADDITION</u>			
ATTN: NATHAN SCHNICK BELL REH LLC 223 3RD ST N LA CROSSE WI 54603	811 ST CLOUD ST	CERTIFIED SURVEY MAP NO. 147 VOL 15 LOT 2 DOC NO. 1628316	17-10011-142	\$15,045.00	NO
		<u>MCCONNELL & WHITTLESEY'S ADDITION</u>			
LONG YANG 817 ST CLOUD ST LA CROSSE WI 54603	817 ST CLOUD ST	W1/2 LOTS 1 & 2 BLOCK 3	17-10064-030	\$15,045.00	NO
TOTAL ASSESSMENT				\$30,090.00	
TOTAL DEFERRED ASSESSMENT				\$0.00	