



# TRAFFIC/PARKING ZONE REQUEST FORM FINDING AND ORDER APPLICATION

Engineering Department \* Phone: (608) 789-7505 \* Fax: (608) 789-8184  
www.cityoflacrosse.org/engineering engineering@cityoflacrosse.org

APPLICATION NO:
DATE:
PARCEL ID:

STATUS:	APPLICATION TYPE:	PARCEL ID:
---------	-------------------	------------

## APPLICANT INFORMATION

NAME (FIRST, MI, LAST): Scott Schumacher on behalf of University of Wisconsin - La Crosse		DATE: 7/24/2025
ADDRESS (STREET, CITY, STATE, ZIP): 1725 State Street, La Crosse, WI 54669		
PRIMARY PHONE NUMBER: 608-785-8916	EMAIL ADDRESS: sschumacher@uwlax.edu	

## TRAFFIC AREA DETAILS

LOCATION OF REQUEST – BE SPECIFIC (PROVIDE PHOTOS IF AVAILABLE): Area on East Ave N, adjacent to 855 East Ave N (UWL Facilities). Photo has been emailed.		
PURPOSE OF REQUEST: <input checked="" type="checkbox"/> ADD ZONE <input type="checkbox"/> REMOVE ZONE		
ZONE TYPE: <input checked="" type="checkbox"/> PARKING (No Parking, Loading Zone, 2 Hour) <input type="checkbox"/> TRAFFIC CONTROL (Stop, Yield) <input type="checkbox"/> DIRECTIONAL CONTROL (Turning Lane) <input type="checkbox"/> PEDESTRIAN (Crosswalk, Advanced Warning) <input type="checkbox"/> DIRECTION OF TRAVEL (One Way) <input type="checkbox"/> OTHER (Specify in Comments)		
COMMENTS: To provide clearance and visibility at the entrance and exit drive to UWL Facilities, we are requesting areas of No Parking adjacent to the drives. The undersigned understand and agrees to the following: 1. The completed form does not guarantee the desired outcome; 2. Results of recommendations are subject to approval by the Board of Public Works (BPW) or Common Council; 3. Implementation shall comply as necessary with Wisconsin State Statutes, City of La Crosse Municipal Code, and the MUTCD; 4. The applicant will be notified of meeting date for public hearing before BPW or Common Council; 5. Attaching a petition may be beneficial in the decision-making process. 6. Parking requests need to come from or have approval from the Property Owner(s).		
Scott J. Schumacher	Director of Planning & Construction	7/24/2025
APPLICANT OR AUTHORIZED REPRESENTATIVE SIGNATURE (TYPED**)	TITLE	DATE
**By typing your name, this constitutes a legally binding, electronic signature		

## TRAFFIC ENGINEER USE ONLY

DATE RECEIVED:	REVIEWED BY:
TRAFFIC STUDY REQUIRED: <input type="checkbox"/> YES <input type="checkbox"/> NO	PETITION REQUIRED: <input type="checkbox"/> YES <input type="checkbox"/> NO
TRAFFIC ENGINEER COMMENTS:	

## POLICE PARKING UTILITY USE ONLY

DATE RECEIVED:	REVIEWED BY:
POLICE PARKING UTILITY COMMENTS:	

## BOARD OF PUBLIC WORKS USE ONLY

BOARD OF PUBLIC WORKS MEETING DATE:	APPLICANT NOTIFIED BY (NAME):	DATE/TIME OF NOTIFICATION:
COMMENTS:		
<input type="checkbox"/> APPROVED <input type="checkbox"/> DENIED	EFFECTIVE DATE:	



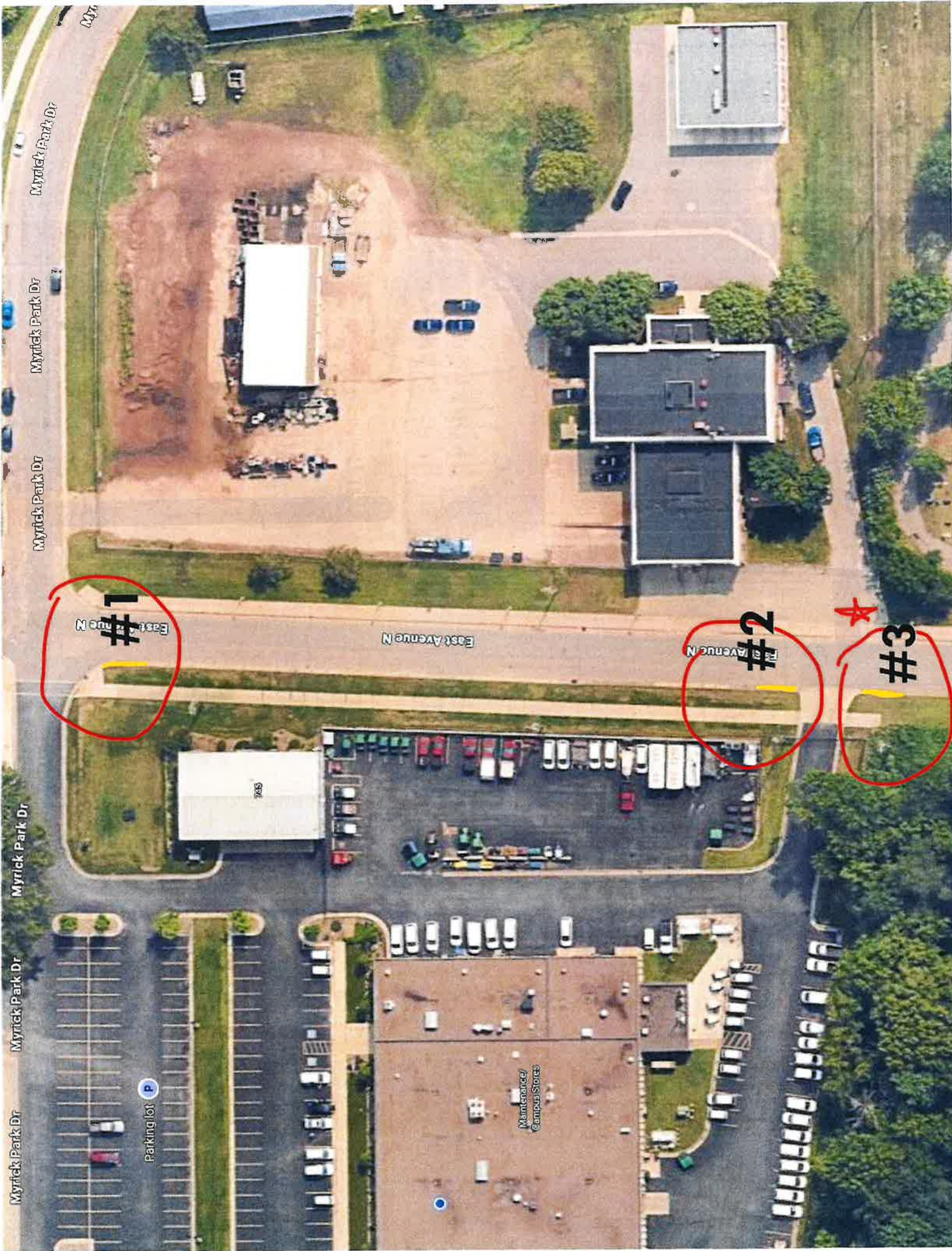

#1

#2

#3



Myrick Park Dr

Myrick Park Dr

Myrick Park Dr

Myrick Park Dr

Myrick Park Dr

Myrick Park Dr

Myrick Park Dr

Myrick Park Dr

Parking lot

East Avenue N

Maintenance/  
Campus Stores