

Original
 *50% approval from neighboring property owners
 J&A and Council Approval

License Fee: \$25.00

Invoice No.: 170375

Renewal
 J&A Approval

**APPLICATION TO OWN, KEEP AND/OR HONEYBEES
 IN THE CITY OF LA CROSSE**

License Period: January 1, 2024 to December 31, 2025 (fifth year of the licensure period)

APPLICANT:

TRAVIS & TAMMY WELLS

PROPERTY ADDRESS WHERE HONEYBEES WILL BE KEPT:

722 CLEFFWOOD LN LAX

PROPERTY OWNER(S):

TAMMY WELLS

*If applicant is not the owner, please provide written documentation from the owner that they have been notified.
 Not applicable for renewal.*

Is the property **ONE-FAMILY** dwelling or **TWO-FAMILY** dwelling? (Check One)
 *If two-family, provide written documentation from other occupant that they have been notified.
 Not applicable for renewal.*

Attach a scale drawing showing property lot lines, location of apiary and distance from any primary buildings on abutting lots and distance from any public sidewalk(s).

If colony is kept less than twenty-five (25) feet from a property line of the lot upon which the apiary is located, and any entrance to the hive faces that lot line; include location, height and description of flyway barrier required pursuant to Sec. 6-18(c)(1).

Applying for and obtaining a beekeeping license DOES NOT provide any authority to violate any restrictive covenants that govern the property where you reside or intend to keep honeybees. Please review any Declaration of Restrictions or Restrictive Covenants that apply to the property prior to applying for a beekeeping license. No permit fees will be refunded once they are paid.

The above applicant(s) hereby makes application for a license to own, harbor and/or keep honeybees at the above property address within the City of La Crosse pursuant to provisions of Section 6-18 of the Code of Ordinances for the City of La Crosse.

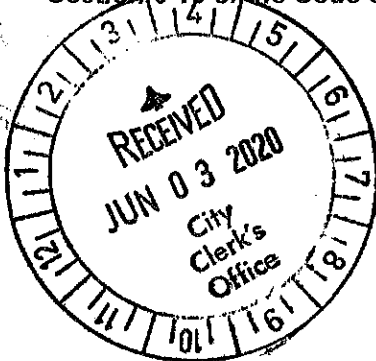

[Signature]
(signature)

[Signature]
(signature)

321-695-2960
(telephone)

5/01/2020
(date)

321-297-7837

No Houses on this side
of Cliffwood L

Proposed
LWS

722 Cliffwood

712
Cliffwood
LWS

Yes

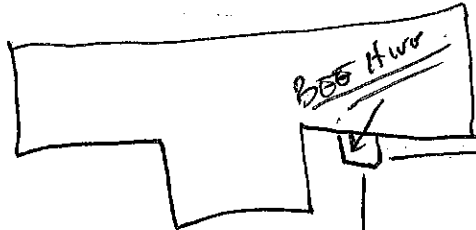

Yes

30'

30'

10' High Hedges

736

Ross
Yes

10' High Hedges

30'

KAUN
858
JANICE CT

Yes



854
JANICE CT

Yes

Variable
Yes

NOT
my
property
neighbor

100% Neighbor
Approval

No Side work

**WRITTEN APPROVALS
ALLOWING FOR BEEKEEPING IN THE CITY OF LA CROSSE**

We the undersigned, representing at least 50% of the owner-occupied neighboring property owners of the following property address in which the applicant is applying for a Beekeeping License, do hereby approve said license being granted in accordance with City of La Crosse Sec. 6-18.

Applicant: TRAVIS WELLS Property Address: 722 Cliffwood Ln

- NAME (Print) John Ross ADDRESS 736 Cliffwood Ln
 SIGNATURE [Signature] DATE May 26, 2020
- NAME (Print) Gene Linse ADDRESS 714 Cliffwood Lane
 SIGNATURE [Signature] DATE 5/26/20
- NAME (Print) GERALD KANN ADDRESS 858 Janice Ct.
 SIGNATURE [Signature] DATE 5/26/20
- NAME (Print) KEVIN CAMARCEC ADDRESS 854 E. JANICE CT.
 SIGNATURE [Signature] DATE 5/26/20
- NAME (Print) Tammy L. Wells ADDRESS 722 cliffwood ln
 SIGNATURE [Signature] DATE 5/26/20
- NAME (Print) TRAVIS WELLS ADDRESS 722 Cliffwood Ln
 SIGNATURE [Signature] DATE 5/26/20
- NAME (Print) _____ ADDRESS _____
 SIGNATURE _____ DATE _____
- NAME (Print) _____ ADDRESS _____
 SIGNATURE _____ DATE _____
- NAME (Print) _____ ADDRESS _____
 SIGNATURE _____ DATE _____

Note: As each tax parcel counts as one (1) towards the requisite number needed, all owners must sign. For example, if only the husband signs for a property that both husband and wife own, only one-half (1/2) of the parcel is counted.

NORTH

60'

CLIFFWOOD LN

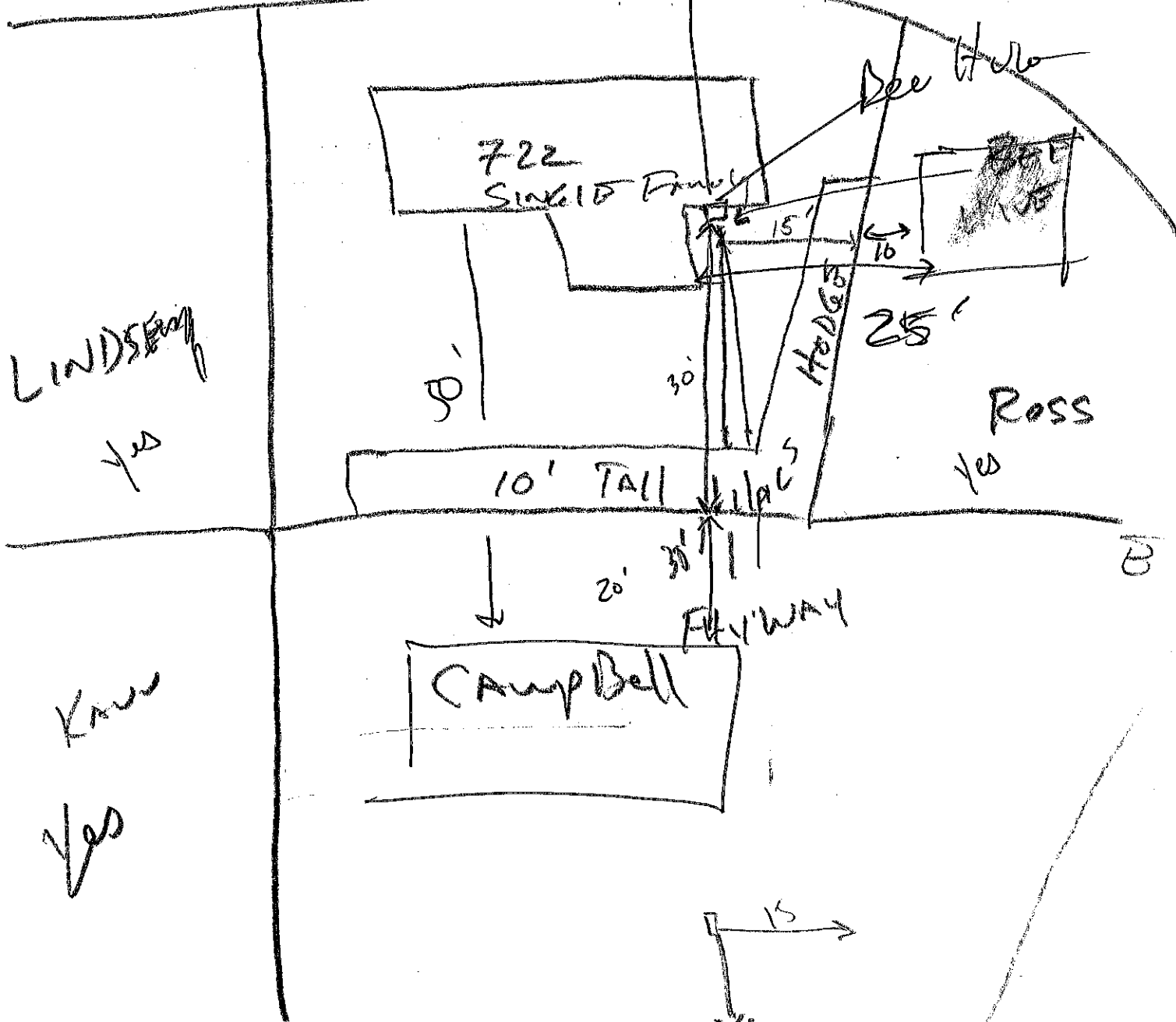

LINDSEY
Yes

Kane
Yes

Ross
Yes

100% Neighbor
APPROVAL

S

**NOTICE OF HEARING ON
APPLICATION TO OWN, KEEP AND/OR HARBOR HONEYBEES**

TO WHOM IT MAY CONCERN:

Notice is hereby given that the Common Council of the City of La Crosse, by its Judiciary & Administration Committee, will consider the application of **Travis & Tammy Wills** for a license pursuant to Sec. 6-18 of the La Crosse Municipal Code **to own, keep and/or harbor honeybees** at **722 Cliffwood Lane, La Crosse, WI 54601** for the **license period July 10th, 2020 to December 31st, 2024**.

Said meeting will be held at 6:00 pm on **Tuesday, June 30th, 2020** in the Council Chambers in City Hall in the City of La Crosse, La Crosse County, Wisconsin.

Final action will be determined by the Common Council on **Thursday, July 9th, 2020** at 6:00 pm also in the Council Chamber of City Hall.

You are further notified that any person affected may be heard, and may appear in person or by attorney, or may file a letter of objection in the office of the City Clerk.

This notice is given pursuant to the order of the Common Council of the City of La Crosse.

Dated this 8th day of June 2020.

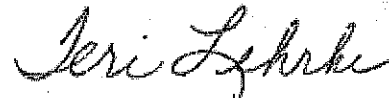

Teri Lehrke, City Clerk
City of La Crosse, Wisconsin

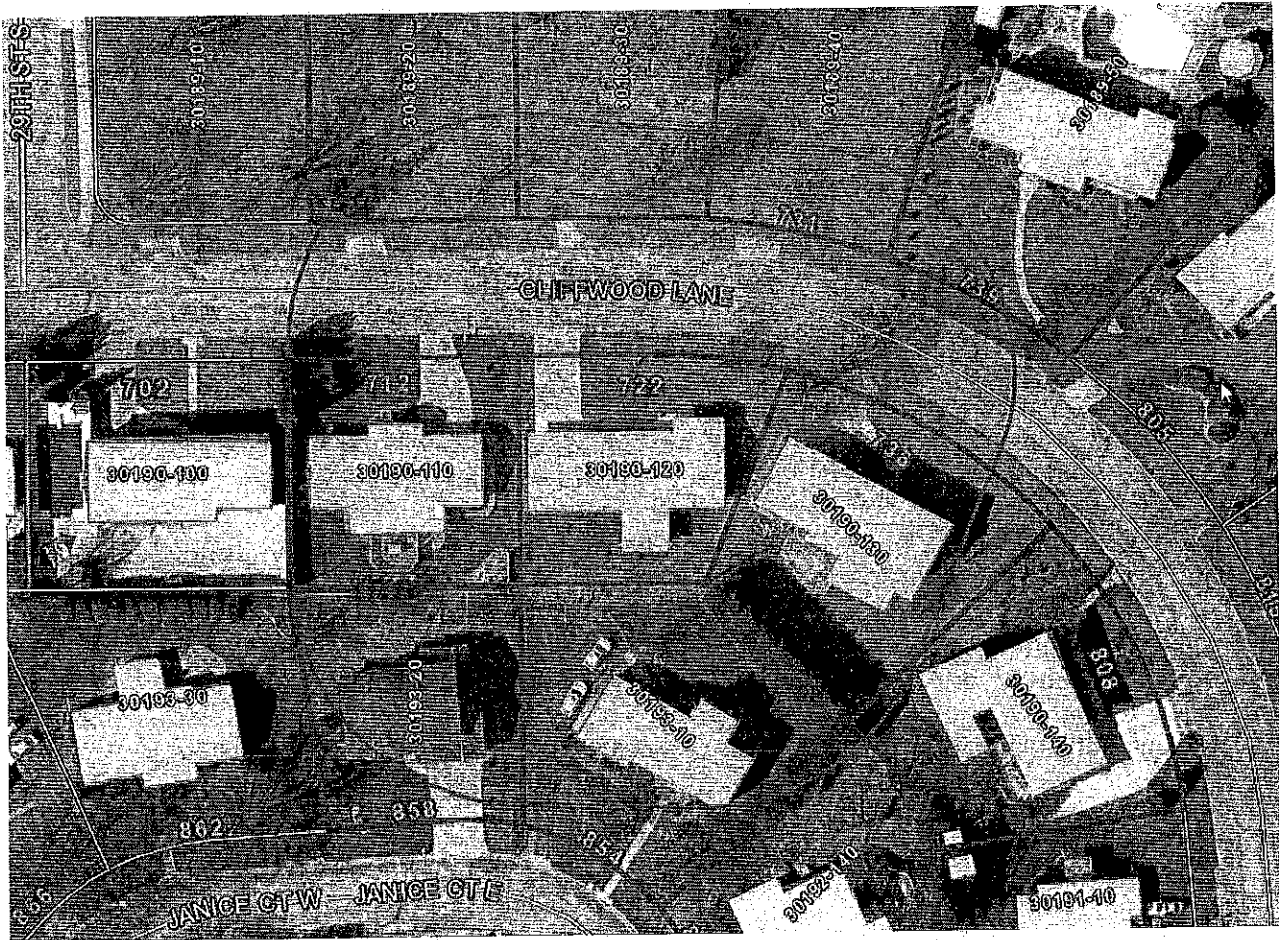

License to Keep and/or Harbor Honeybees
Travis & Tammy Wills
722 Cliffwood Lane, La Crosse WI 54601

Judiciary & Administrative Committee Meeting
6pm Tuesday June 30, 2020