

COWBOY JACK'S LA CROSSE CAPVEST RIVER BEND ROAD LA CROSSE, WI

LA CROSSE COUNTY

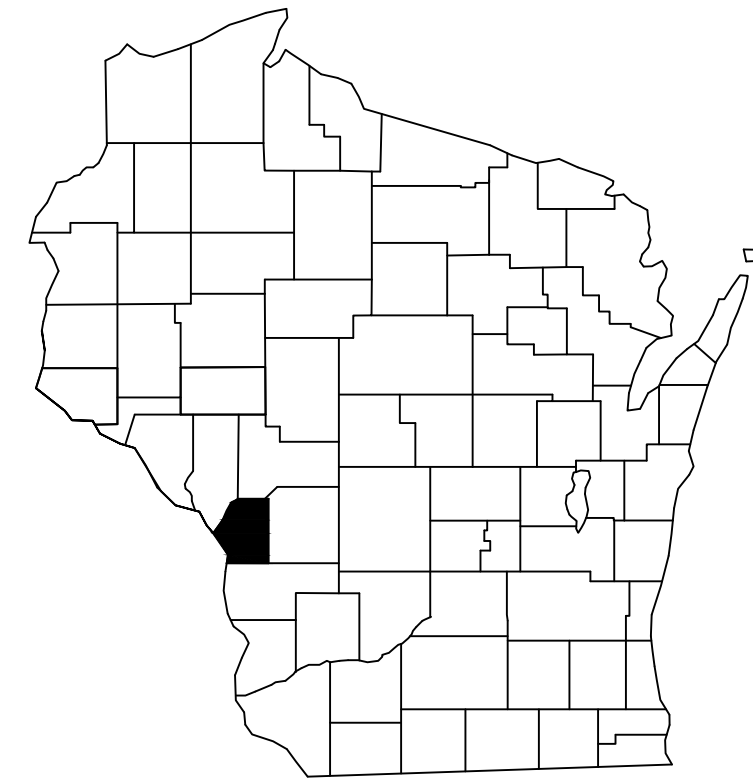

VICINITY MAP



Know what's below.
Call before you dig.

PROJECT LOCATION

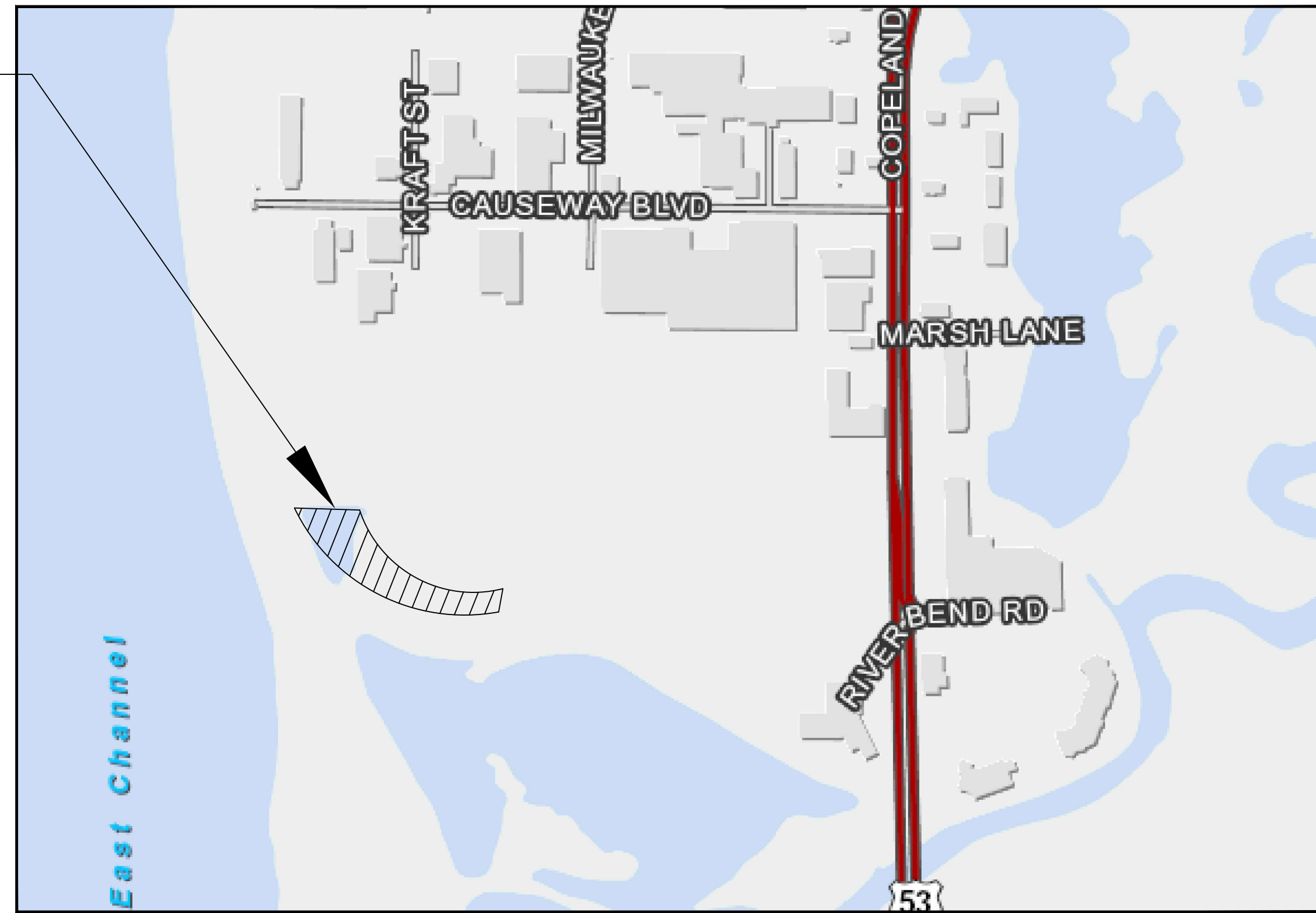

LOCATION MAP

CONTACTS

ENGINEERING	DIRECTOR OF ENGINEERING & PLANNING MATT GALLAGER, P.E. 608.789.7505
PLANNING & DEVELOPMENT	DIRECTOR OF PLANNING, DEVELOPMENT AND ASSESSMENT ANDREA TRANE 608.789.8321
ELECTRIC	XCEL ENERGY – JASON MCROBERTS 715.577.1132
CABLE	CHARTER COMMUNICATIONS – PERRY MCCLELLAN 608.317.6213
GAS	XCEL ENERGY – JAKE ENDRES 608.498.3176
CABLE	LUMEN – TOM MURRAY 608.780.0895
FIRE DEPT.	FIRE CHIEF – JEFF SCHOTT 608.789.7559

PROJECT DEVELOPER/ CLIENT:
CAPVEST
ATTN: BILL ALBRIGHT
1411 WINCHESTER WAY, SUITE 8
ALTOONA, WI 54720
PHONE: 715.831.8000
EMAIL: balbright@capvestpartner.com

PROJECT ARCHITECT:
RIVER VALLEY ARCHITECTS
ATTN: AARON JOHNSON,
3300 BIRCH STREET, SUITE 1A
EAU CLAIRE, WI 54703
PH: 715.471.2053
EMAIL: aaron@rivervalleyarchitects.com

PROJECT ENGINEER:
ADVANCED ENGINEERING CONCEPTS
ATTN: SEAN BOHAN, P.E.
1360 INTERNATIONAL DRIVE
EAU CLAIRE, WI 54701
PHONE: 715.552.0330
EMAIL: sbohan@aec.engineering

SCHEDULE OF REQUIRED PERMITS		
APPROVALS NEEDED	DATE SUBMITTED	APPROVAL
CITY OF LA CROSSE SITE PLAN SUBMITTAL		
DSPS-EXTERIOR PLUMBING PLAN REVIEW		
WDNR-POST CONST. WRAPP		

ABBREVIATIONS:
BC=BACK OF CURB
BLK=BLOCK NUMBER
BTM=BOTTOM (ELEV)
CL=CENTERLINE
CS=CURB STOP
ELEV=ELEVATION
EOP=EDGE OF PAVEMENT
EX=EXISTING
FES=FLARED END SECTION
FF=FINISHED FLOOR (ELEV)
FL=FLOWLINE
GF=GARAGE FLOOR (ELEV) @
OVERHEAD DOOR
GLG=GROUND LINE GROOVE
HWL=HIGH WATER LEVEL
INV=INVERT
LF=LINEAR FEET
LO=LOOKOUT STYLE HOME
LT=LEFT
MIN=MINIMUM
NWL=NORMAL WATER LEVEL
PC=POINT OF CURVE
PRC=CURVE REVERSAL POINT
PT=POINT OF TANGENCY
RAD=RADIUS
RT=RIGHT
R/W=RIGHT OF WAY
SAN=SANITARY SEWER
SP=SPOT ELEVATION
SS=SAFETY SHELF (ELEV)
STA=STATION
STM=STORM SEWER
TC=TOP OF CURB
T.O.P.=TOP OF PIPE
TP=TOP OF PAVEMENT
TYP=TYPICAL
W=WATER FITTINGS
WTR=WATER
WM=WATERMAIN
WO=WALKOUT STYLE HOME

EXISTING

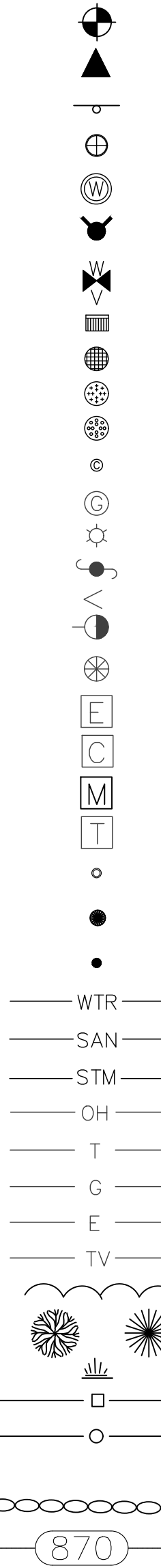

PROPOSED

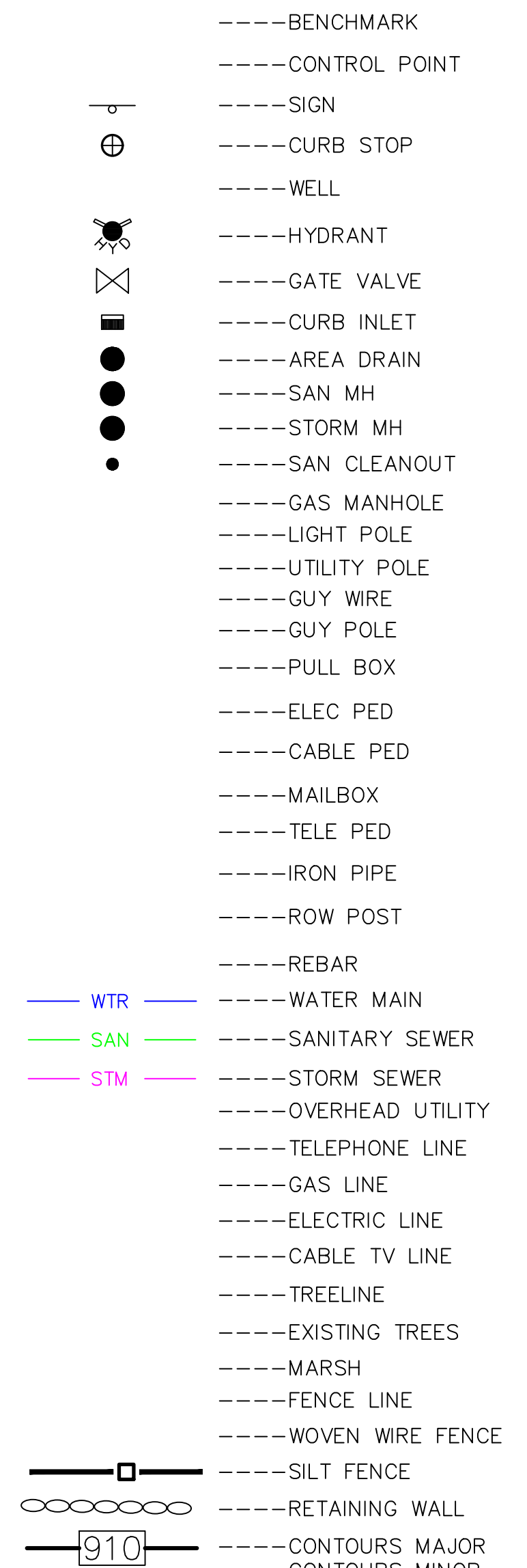

SHEET SCHEDULE

SHEET NO.	DESCRIPTION
C100	TITLE SHEET
C200	EXISTING CONDITIONS & DEMOLITION PLAN
C300	SITE PLAN
C400	EROSION CONTROL PLAN
C500	GRADING PLAN
C600	UTILITY PLAN
C700-702	DETAILS

AEC PROJECT #: 26002 PLANS DATED: JUNE 2026



ADVANCED ENGINEERING CONCEPTS
1360 INTERNATIONAL DR.
EAU CLAIRE, WI 54701
PH 715-552-0330
INFO@AEC.ENGINEERING
COPYRIGHT 2026, AEC LLC



CAPVEST
26-017 COWBOY JACK'S LA CROSSE
LOT 2 RIVER BEND RD, LA CROSSE, WI

NOT FOR CONSTRUCTION - DD SET

NO.	DATE	DESCRIPTION

DRAWN BY: JRC
PM: KS
JOB NO: 26002
DATE: 06.09.2026

TITLE
C100

SURVEY NOTES:

1. TOPO SURVEY PERFORMED BY DAVY ENGINEERING FEBRUARY 2026
2. UTILITY SIZES AND LOCATIONS ARE COMPILED FROM SURVEYS AND AS-BUILTS INFORMATION PROVIDED BY OTHERS. ADVANCED ENGINEERING CONCEPTS MAKES NO GUARANTEE AND IS NOT RESPONSIBLE FOR THE ACCURACY OF THE EXISTING LINEWORK.
3. CONTRACTOR TO VERIFY EXISTING PRIVATE UTILITIES PRIOR TO ANY CONSTRUCTION TAKING PLACE.



Know what's below.
Call before you dig.

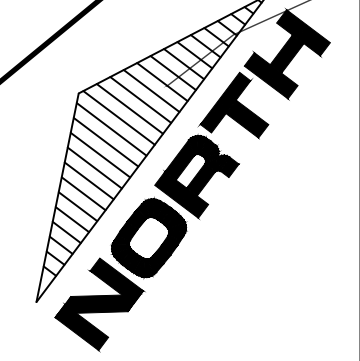

LEGEND

- EXISTING CONTOURS-MNR
- EXISTING CONTOURS-MJR
- REMOVE PAVEMENT
- CURB REMOVAL
- UTILITY REMOVAL
- TREE/LIGHT REMOVAL

GENERAL NOTES:

1. UNDERGROUND UTILITIES ARE SHOWN IN APPROXIMATE LOCATIONS ONLY AND ARE NOT SHOWN IN THEIR ENTIRETY. CONTRACTOR SHALL NOTIFY UTILITIES A MINIMUM OF 3 DAYS PRIOR TO ANY EXCAVATION FOR FIELD VERIFICATION OF LOCATIONS. THE CLIENT, CITY, AND THE ENGINEER ARE NOT RESPONSIBLE OR LIABLE FOR ANY DAMAGE CAUSED TO EXISTING UTILITIES.
2. CLEARING AND GRUBBING SHALL ONLY BE IN THOSE LOCATIONS DIRECTED BY THE ENGINEER AND/OR OWNER. CONTRACTOR SHALL PROTECT ALL TREES, SHRUBS, AND CORRESPONDING ROOT SYSTEMS FROM DAMAGE. ALL WORK WITH POTENTIAL IMPACT ON UN-CLEARED TREES AND/OR SHRUBS SHALL BE COORDINATED WITH THE ENGINEER AND/OR OWNER.
3. CONTRACTOR SHALL NOT DISTURB ANY R/W IRONS. ANY REMOVAL SHALL BE APPROVED BY THE ENGINEER, OTHERWISE THE CONTRACTOR SHALL BE BILLED FOR REPLACEMENT.
4. CONTRACTOR SHALL VERIFY THE AMOUNT OF PAVEMENT REMOVAL WITH THE PROJECT MANAGER.
5. CONTRACTOR TO COORDINATE LOCATIONS AND LIMITS OF SAWCUTS WITH THE PROJECT MANAGER.
6. NO TREES OR STUMPS ARE TO BE BURIED ON SITE. CONTRACTOR IS RESPONSIBLE FOR ANY PERMITS FOR BURNING OR MATERIAL DISPOSAL.
7. CONTRACTOR TO REPAIR AND RESTORE ANY DAMAGED OR DISTURBED AREAS OF PAVEMENT, CONCRETE, LANDSCAPING, ELECTRICAL, AND AUTOMATIC IRRIGATION, ETC. TO ITS ORIGINAL CONDITION ON ADJACENT PROPERTIES.
8. IF DURING THE COURSE OF CONSTRUCTION THE CONTRACTOR FINDS ANY DISCREPANCIES OR CONFLICTS BETWEEN THE PROPOSED SITE IMPROVEMENTS INDICATED ON THE PLANS AND THE PHYSICAL CONDITIONS OF THE SITE, OR ANY ERRORS OR OMISSIONS WITHIN THE PLANS OR IN THE SITE LAYOUT AS PROVIDED BY THE ENGINEER, IT SHALL BE THE RESPONSIBILITY OF THE CONTRACTOR TO IMMEDIATELY NOTIFY THE ENGINEER. UNTIL AUTHORIZED TO PROCEED, ANY WORK PERFORMED AFTER SUCH DISCOVERY WILL BE AT THE CONTRACTOR'S SOLE RISK AND EXPENSE.

NOTE:
CONTRACTOR TO FIELD VERIFY EXISTING UTILITY LOCATIONS

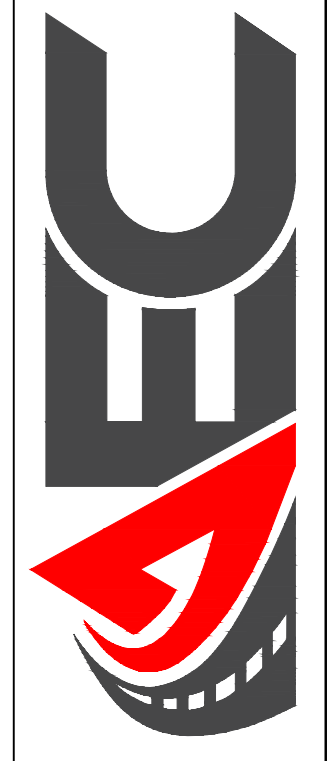
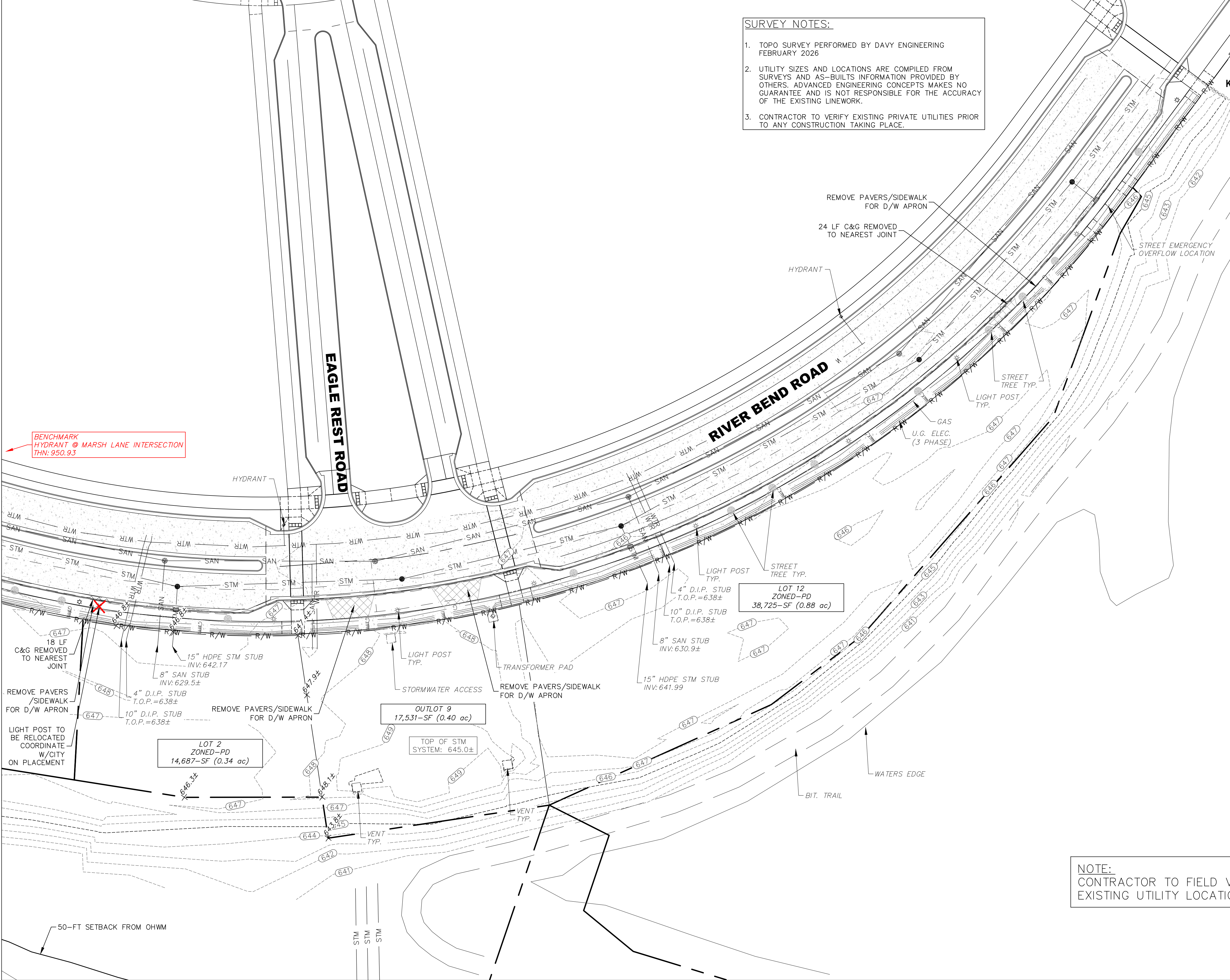

CAPVEST
26-017 COWBOY JACK'S LA CROSSE
LOT 2 RIVER BEND RD, LA CROSSE, WI

NOT FOR CONSTRUCTION - DD SET

NO.	DATE	DESCRIPTION

DRAWN BY: JRC
PM: KS
JOB NO: 26002
DATE: 06.09.2026
EXISTING CONDITIONS & DEMOLITION PLAN

C200

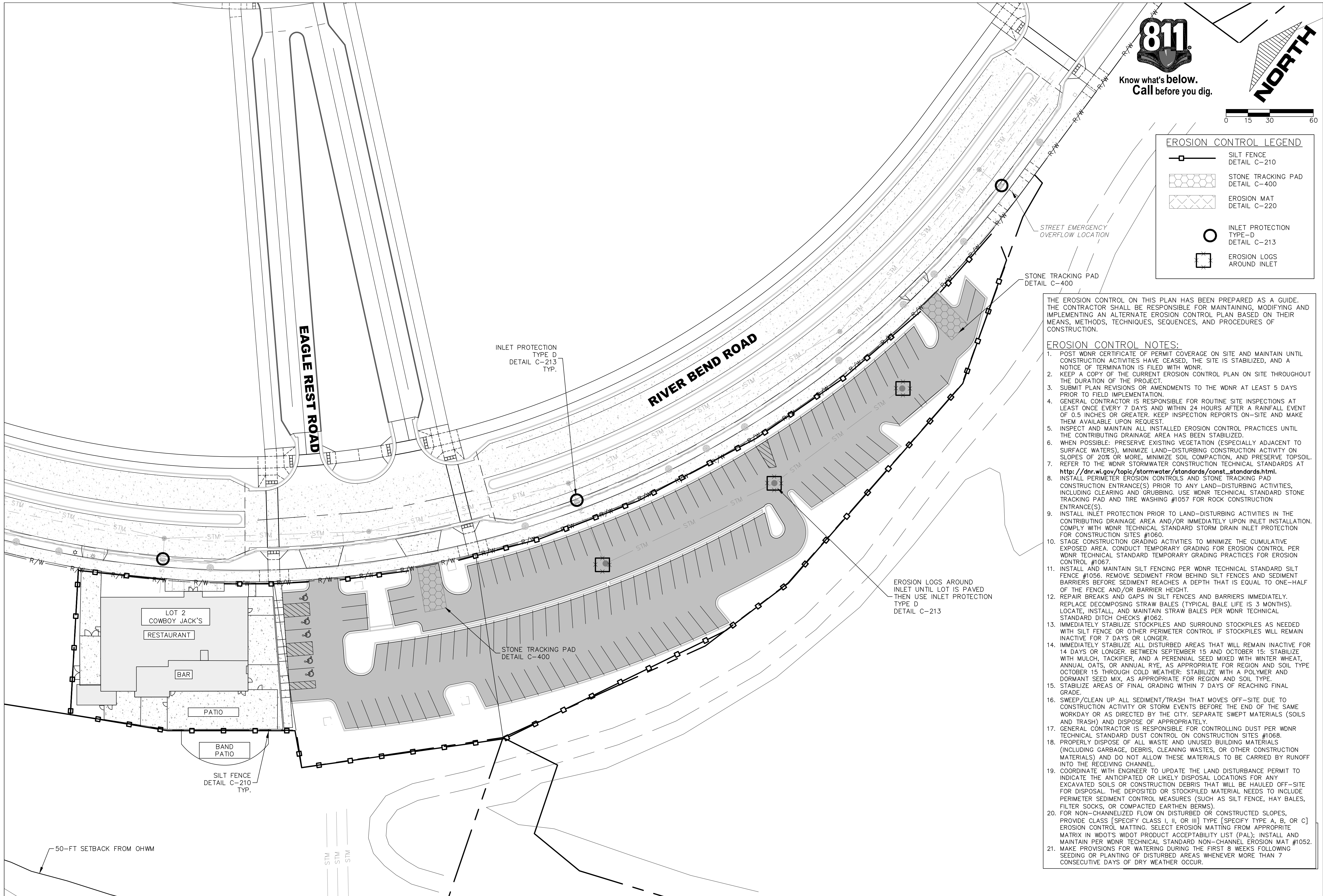

Know what's below.
Call before you dig.

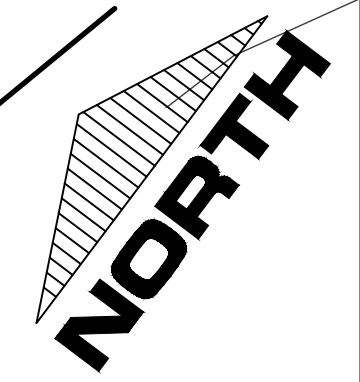

EROSION CONTROL LEGEND	
	SILT FENCE DETAIL C-210
	STONE TRACKING PAD DETAIL C-400
	EROSION MAT DETAIL C-220
	INLET PROTECTION TYPE-D DETAIL C-213
	EROSION LOGS AROUND INLET

THE EROSION CONTROL ON THIS PLAN HAS BEEN PREPARED AS A GUIDE. THE CONTRACTOR SHALL BE RESPONSIBLE FOR MAINTAINING, MODIFYING AND IMPLEMENTING AN ALTERNATE EROSION CONTROL PLAN BASED ON THEIR MEANS, METHODS, TECHNIQUES, SEQUENCES, AND PROCEDURES OF CONSTRUCTION.

EROSION CONTROL NOTES:

1. POST WDNR CERTIFICATE OF PERMIT COVERAGE ON SITE AND MAINTAIN UNTIL CONSTRUCTION ACTIVITIES HAVE CEASED, THE SITE IS STABILIZED, AND A NOTICE OF TERMINATION IS FILED WITH WDNR.
2. KEEP A COPY OF THE CURRENT EROSION CONTROL PLAN ON SITE THROUGHOUT THE DURATION OF THE PROJECT.
3. SUBMIT PLAN REVISIONS OR AMENDMENTS TO THE WDNR AT LEAST 5 DAYS PRIOR TO FIELD IMPLEMENTATION.
4. GENERAL CONTRACTOR IS RESPONSIBLE FOR ROUTINE SITE INSPECTIONS AT LEAST ONCE EVERY 7 DAYS AND WITHIN 24 HOURS AFTER A RAINFALL EVENT OF 0.5 INCHES OR GREATER. KEEP INSPECTION REPORTS ON-SITE AND MAKE THEM AVAILABLE UPON REQUEST.
5. INSPECT AND MAINTAIN ALL INSTALLED EROSION CONTROL PRACTICES UNTIL THE CONTRIBUTING DRAINAGE AREA HAS BEEN STABILIZED.
6. WHEN POSSIBLE: PRESERVE EXISTING VEGETATION (ESPECIALLY ADJACENT TO SURFACE WATERS), MINIMIZE LAND-DISTURBING CONSTRUCTION ACTIVITY ON SLOPES OF 20% OR MORE, MINIMIZE SOIL COMPACTION, AND PRESERVE TOPSOIL.
7. REFER TO THE WDNR STORMWATER CONSTRUCTION TECHNICAL STANDARDS AT http://dnr.wi.gov/topic/stormwater/standards/const_standards.html.
8. INSTALL PERIMETER EROSION CONTROLS AND STONE TRACKING PAD CONSTRUCTION ENTRANCE(S) PRIOR TO ANY LAND-DISTURBING ACTIVITIES, INCLUDING CLEARING AND GRUBBING. USE WDNR TECHNICAL STANDARD STONE TRACKING PAD AND TIRE WASHING #1057 FOR ROCK CONSTRUCTION ENTRANCE(S).
9. INSTALL INLET PROTECTION PRIOR TO LAND-DISTURBING ACTIVITIES IN THE CONTRIBUTING DRAINAGE AREA AND/OR IMMEDIATELY UPON INLET INSTALLATION. COMPLY WITH WDNR TECHNICAL STANDARD STORM DRAIN INLET PROTECTION FOR CONSTRUCTION SITES #1069.
10. STAGE CONSTRUCTION GRADING ACTIVITIES TO MINIMIZE THE CUMULATIVE EXPOSED AREA. CONDUCT TEMPORARY GRADING FOR EROSION CONTROL PER WDNR TECHNICAL STANDARD TEMPORARY GRADING PRACTICES FOR EROSION CONTROL #1067.
11. INSTALL AND MAINTAIN SILT FENCING PER WDNR TECHNICAL STANDARD SILT FENCE #1056. REMOVE SEDIMENT FROM BEHIND SILT FENCES AND SEDIMENT BARRIERS BEFORE SEDIMENT REACHES A DEPTH THAT IS EQUAL TO ONE-HALF OF THE FENCE AND/OR BARRIER HEIGHT.
12. REPAIR BREAKS AND GAPS IN SILT FENCES AND BARRIERS IMMEDIATELY. REPLACE DECOMPOSING STRAW BALES (TYPICAL BALE LIFE IS 3 MONTHS). LOCATE, INSTALL, AND MAINTAIN STRAW BALES PER WDNR TECHNICAL STANDARD DITCH CHECKS #1062.
13. IMMEDIATELY STABILIZE STOCKPILES AND SURROUND STOCKPILES AS NEEDED WITH SILT FENCE OR OTHER PERIMETER CONTROL IF STOCKPILES WILL REMAIN INACTIVE FOR 7 DAYS OR LONGER.
14. IMMEDIATELY STABILIZE ALL DISTURBED AREAS THAT WILL REMAIN INACTIVE FOR 14 DAYS OR LONGER. BETWEEN SEPTEMBER 15 AND OCTOBER 15: STABILIZE WITH MULCH, TACKIFIER, AND A PERENNIAL SEED MIXED WITH WINTER WHEAT, ANNUAL OATS, OR ANNUAL RYE, AS APPROPRIATE FOR REGION AND SOIL TYPE. OCTOBER 15 THROUGH COLD WEATHER: STABILIZE WITH A POLYMER AND DORMANT SEED MIX, AS APPROPRIATE FOR REGION AND SOIL TYPE.
15. STABILIZE AREAS OF FINAL GRADING WITHIN 7 DAYS OF REACHING FINAL GRADE.
16. SWEEP/CLEAN UP ALL SEDIMENT/TRASH THAT MOVES OFF-SITE DUE TO CONSTRUCTION ACTIVITY OR STORM EVENTS BEFORE THE END OF THE SAME WORKDAY OR AS DIRECTED BY THE CITY. SEPARATE SWEEPED MATERIALS (SOILS AND TRASH) AND DISPOSE OF APPROPRIATELY.
17. GENERAL CONTRACTOR IS RESPONSIBLE FOR CONTROLLING DUST PER WDNR TECHNICAL STANDARD DUST CONTROL ON CONSTRUCTION SITES #1068.
18. PROPERLY DISPOSE OF ALL WASTE AND UNUSED BUILDING MATERIALS (INCLUDING GARBAGE, DEBRIS, CLEANING WASTES, OR OTHER CONSTRUCTION MATERIALS) AND DO NOT ALLOW THESE MATERIALS TO BE CARRIED BY RUNOFF INTO THE RECEIVING CHANNEL.
19. COORDINATE WITH ENGINEER TO UPDATE THE LAND DISTURBANCE PERMIT TO INDICATE THE ANTICIPATED OR LIKELY DISPOSAL LOCATIONS FOR ANY EXCAVATED SOILS OR CONSTRUCTION DEBRIS THAT WILL BE HAULED OFF-SITE FOR DISPOSAL. THE DEPOSITED OR STOCKPILED MATERIAL NEEDS TO INCLUDE PERIMETER SEDIMENT CONTROL MEASURES (SUCH AS SILT FENCE, HAY BALES, FILTER SOCKS, OR COMPACTED EARTHEN BERMS).
20. FOR NON-CANNELIZED FLOW ON DISTURBED OR CONSTRUCTED SLOPES, PROVIDE CLASS [SPECIFY CLASS I, II, OR III] TYPE [SPECIFY TYPE A, B, OR C] EROSION CONTROL MATTING. SELECT EROSION MATTING FROM APPROPRIATE MATRIX IN WDOT'S WDOT PRODUCT ACCEPTABILITY LIST (PAL); INSTALL AND MAINTAIN PER WDNR TECHNICAL STANDARD NON-CHANNEL EROSION MAT #1052.
21. MAKE PROVISIONS FOR WATERING DURING THE FIRST 8 WEEKS FOLLOWING SEEDING OR PLANTING OF DISTURBED AREAS WHENEVER MORE THAN 7 CONSECUTIVE DAYS OF DRY WEATHER OCCUR.

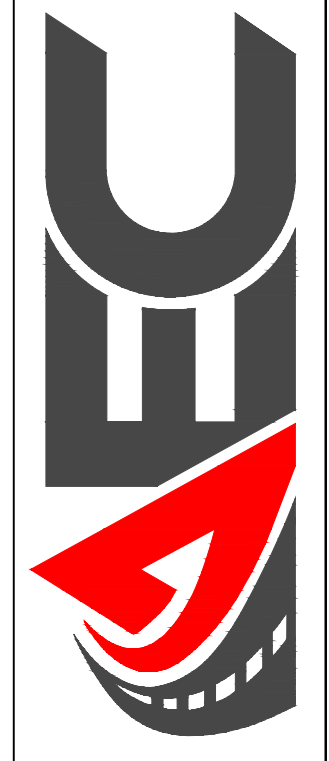

CAPVEST
26-017 COWBOY JACK'S LA CROSSE
LOT 2 RIVER BEND RD, LA CROSSE, WI

NO.	DATE	DESCRIPTION

DRAWN BY: JRC
PM: KS
JOB NO: 26002
DATE: 06.09.2026

EROSION CONTROL PLAN

C400

NOT FOR CONSTRUCTION - DD SET

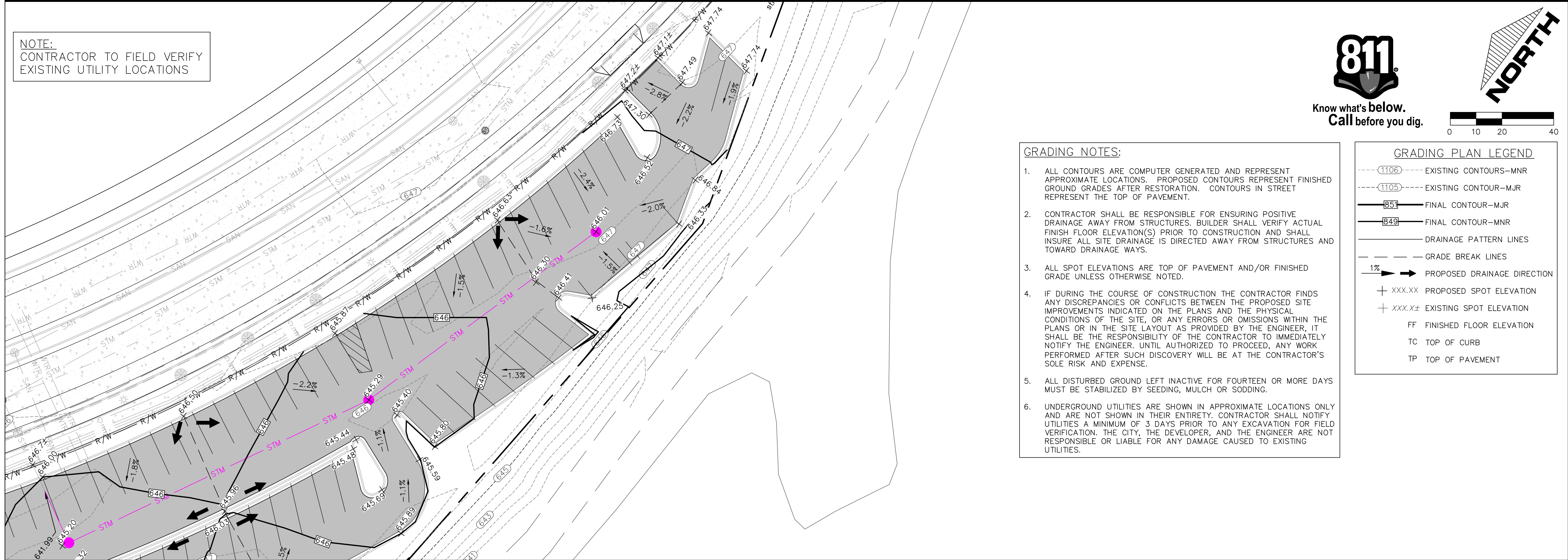
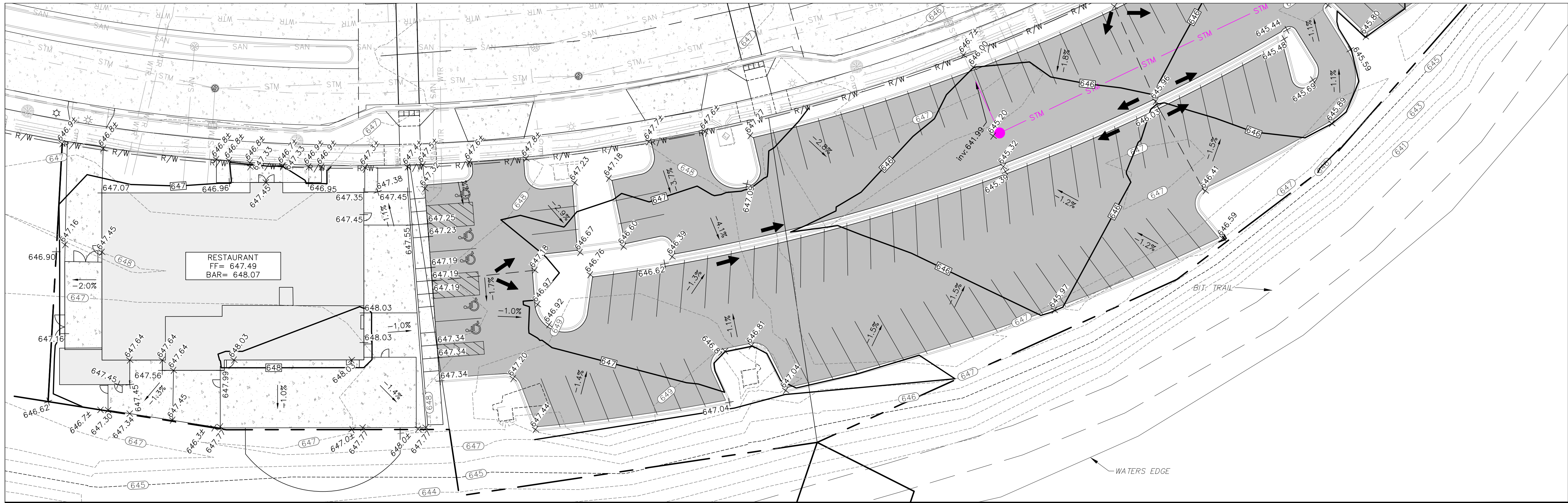

GRADING NOTES:

- ALL CONTOURS ARE COMPUTER GENERATED AND REPRESENT APPROXIMATE LOCATIONS. PROPOSED CONTOURS REPRESENT FINISHED GROUND GRADES AFTER RESTORATION. CONTOURS IN STREET REPRESENT THE TOP OF PAVEMENT.
- CONTRACTOR SHALL BE RESPONSIBLE FOR ENSURING POSITIVE DRAINAGE AWAY FROM STRUCTURES. BUILDER SHALL VERIFY ACTUAL FINISH FLOOR ELEVATION(S) PRIOR TO CONSTRUCTION AND SHALL INSURE ALL SITE DRAINAGE IS DIRECTED AWAY FROM STRUCTURES AND TOWARD DRAINAGE WAYS.
- ALL SPOT ELEVATIONS ARE TOP OF PAVEMENT AND/OR FINISHED GRADE UNLESS OTHERWISE NOTED.
- IF DURING THE COURSE OF CONSTRUCTION THE CONTRACTOR FINDS ANY DISCREPANCIES OR CONFLICTS BETWEEN THE PROPOSED SITE IMPROVEMENTS INDICATED ON THE PLANS AND THE PHYSICAL CONDITIONS OF THE SITE, OR ANY ERRORS OR OMISSIONS WITHIN THE PLANS OR IN THE SITE LAYOUT AS PROVIDED BY THE ENGINEER, IT SHALL BE THE RESPONSIBILITY OF THE CONTRACTOR TO IMMEDIATELY NOTIFY THE ENGINEER. UNTIL AUTHORIZED TO PROCEED, ANY WORK PERFORMED AFTER SUCH DISCOVERY WILL BE AT THE CONTRACTOR'S SOLE RISK AND EXPENSE.
- ALL DISTURBED GROUND LEFT INACTIVE FOR FOURTEEN OR MORE DAYS MUST BE STABILIZED BY SEEDING, MULCH OR SODDING.
- UNDERGROUND UTILITIES ARE SHOWN IN APPROXIMATE LOCATIONS ONLY AND ARE NOT SHOWN IN THEIR ENTIRETY. CONTRACTOR SHALL NOTIFY UTILITIES A MINIMUM OF 3 DAYS PRIOR TO ANY EXCAVATION FOR FIELD VERIFICATION. THE CITY, THE DEVELOPER, AND THE ENGINEER ARE NOT RESPONSIBLE OR LIABLE FOR ANY DAMAGE CAUSED TO EXISTING UTILITIES.

GRADING PLAN LEGEND

- (1106)--- EXISTING CONTOURS-MNR
- (1105)--- EXISTING CONTOUR-MJR
- (851)--- FINAL CONTOUR-MJR
- (849)--- FINAL CONTOUR-MNR
- DRAINAGE PATTERN LINES
- GRADE BREAK LINES
- 1% → PROPOSED DRAINAGE DIRECTION
- + XXX.XX PROPOSED SPOT ELEVATION
- + XXX.X± EXISTING SPOT ELEVATION
- FF FINISHED FLOOR ELEVATION
- TC TOP OF CURB
- TP TOP OF PAVEMENT

NOT FOR CONSTRUCTION - DD SET

NO.	DATE	DESCRIPTION

DRAWN BY: JRC
 PM: KS
 JOB NO: 26002
 DATE: 06.09.2026

GRADING PLAN

C500

CAPVEST
 26-017 COWBOY JACK'S LA CROSSE
 LOT 2 RIVER BEND RD, LA CROSSE, WI

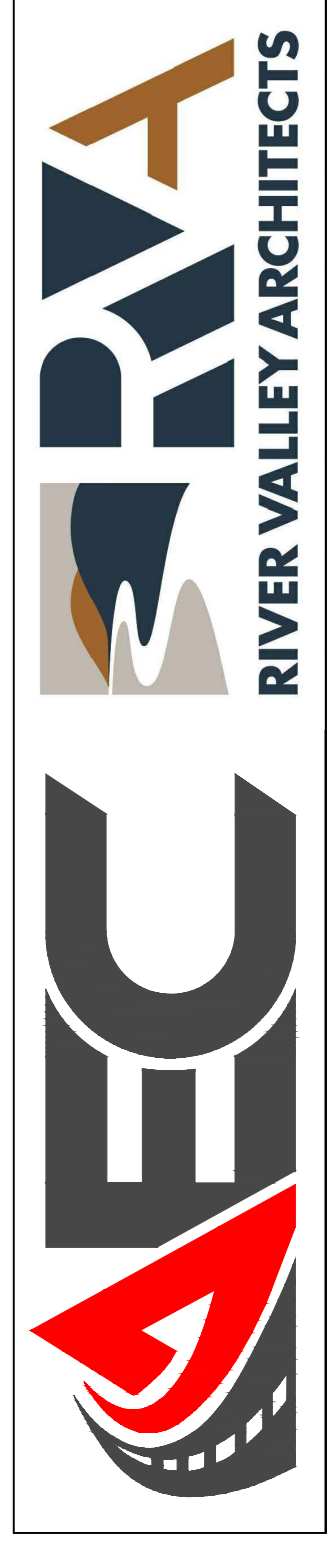

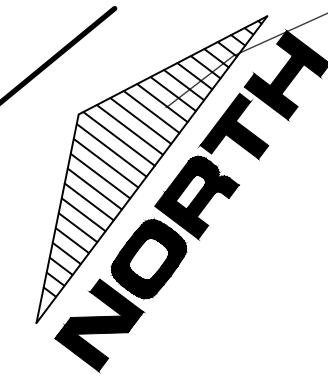

- UTILITY NOTES:**
1. STORM AND SANITARY PIPE LENGTHS ARE TO CENTER OF MANHOLE. CONTRACTOR TO VERIFY ACTUAL LENGTH REQUIRED.
 2. MANHOLES ARE 48"Ø UNLESS OTHERWISE NOTED.
 3. UPON COMPLETION OF STORM SEWER INSTALLATION, STORM SEWER INLETS SHALL BE PROTECTED FROM SEDIMENT BY SILT FENCE, HAY BALES, OR EQUIVALENT MEASURES. PROTECTION SHALL REMAIN IN PLACE UNTIL ASPHALT AREAS HAVE BEEN PAVED AND ALL NONE PAVED AREAS HAVE 100% VEGETATION ESTABLISHED.
 4. CONTRACTOR MUST PROTECT THE SANITARY LATERAL FROM ANY SAND, ROCK, ECT. ENTERING THE PIPE DURING CONSTRUCTION.
 5. SANITARY SEWER LATERALS SHALL HAVE MINIMUM SLOPE OF 1/16" PER FOOT FOR ALL 8-INCH PIPE (800 DFU'S).
 6. CONTRACTOR SHALL VERIFY THE TOTAL DRAINAGE FIXTURE UNITS (DFU'S) AND PIPE SIZES WITH THE PLUMBING PLANS.
 7. SANITARY SEWER SERVICE SHALL BE PVC (SDR 35).
 8. WATER SERVICE SHALL BE DUCTILE IRON OR APPROVED EQUAL.
 9. STORM SEWER SHALL BE ADS N-12 WT IB PIPE OR PRINSCO GOLDFLO WT OR SDR35 PVC OR APPROVED EQUAL.
 10. THE PIPE DIAMETER'S LISTED ARE THE NOMINAL INSIDE DIAMETER.
 11. MANHOLES SHALL BE CONSTRUCTED AS DETAILED AND SET PLUMB WITH A MAXIMUM DEVIATION OF +/- 0.1 FOOT FROM VERTICAL.
 12. LAY PIPE TO SLOPE GRADIENTS NOTED ON DRAWINGS; WITH MAXIMUM VARIATION FROM TRUE SLOPE OF 1/8 INCH IN 10 FEET.
 13. ****FOR CONNECTION TO EXISTING PIPE, CONTRACTOR TO VERIFY LOCATION, SIZE, INVERT, & SLOPE AND TO CONTACT ENGINEER WITH ANY DISCREPANCIES.****

STORM SEWER TABLE

STRUCTURE NO.	DETAIL NO.	RIM	INVERT	DIRECTION	PIPE DIA.
STM1	SS-211	645.20	642.18	N	EX. 15"
			642.18	E	12"
STM2	SS-211	645.29	640.18		
			642.70	E/W	12"
STM3	SS-211	646.00	643.14	W	12"
			642.5		

NOTE:
CONTRACTOR TO FIELD VERIFY EXISTING UTILITY LOCATIONS

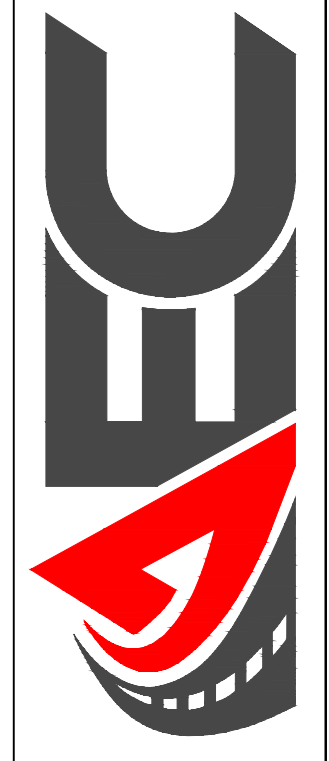
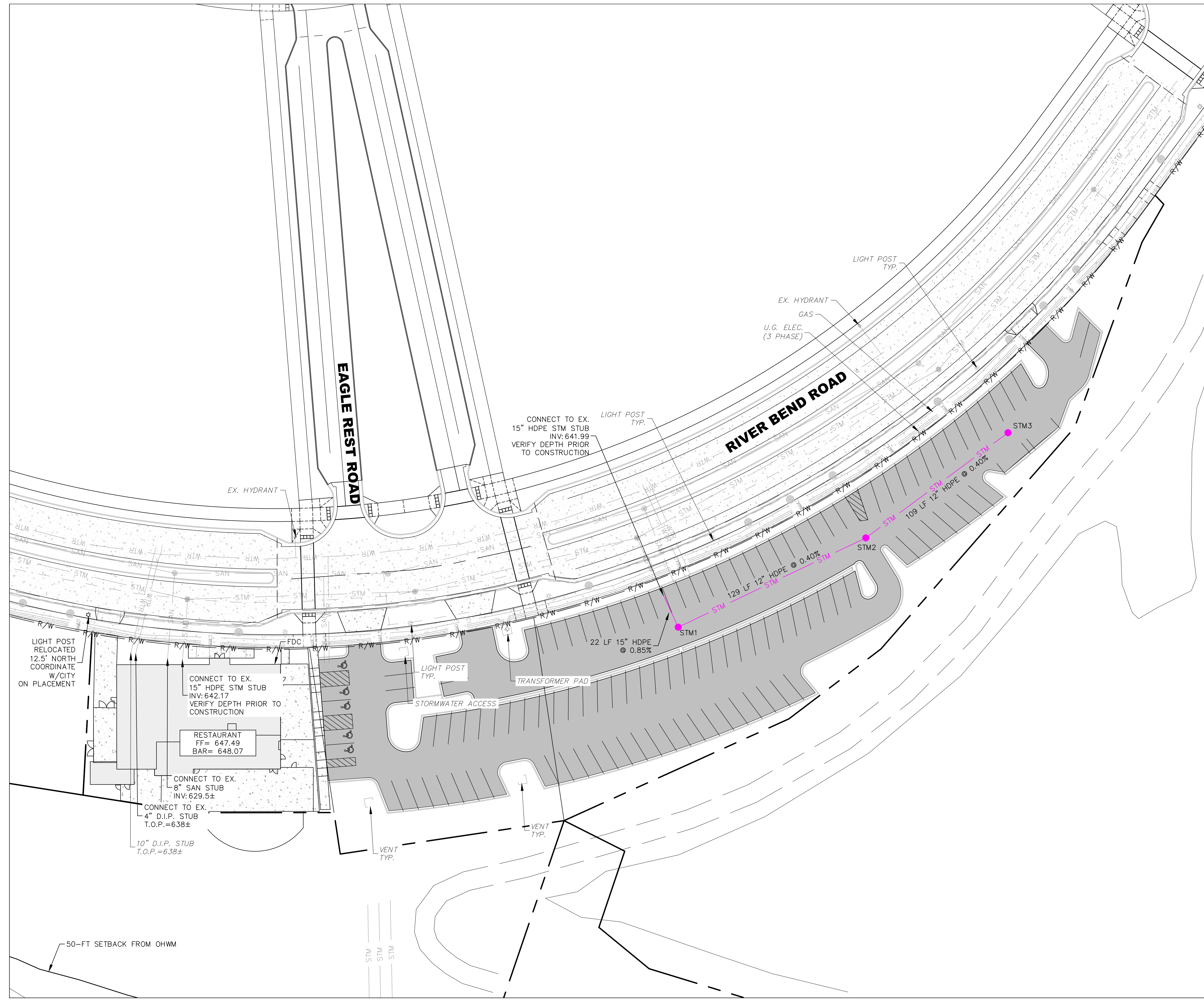

CAPVEST
26-017 COWBOY JACK'S LA CROSSE
LOT 2 RIVER BEND RD, LA CROSSE, WI

NOT FOR CONSTRUCTION - DD SET

NO.	DATE	DESCRIPTION

DRAWN BY: JRC
PM: KS
JOB NO: 26002
DATE: 06.09.2026

UTILITY PLAN

C600

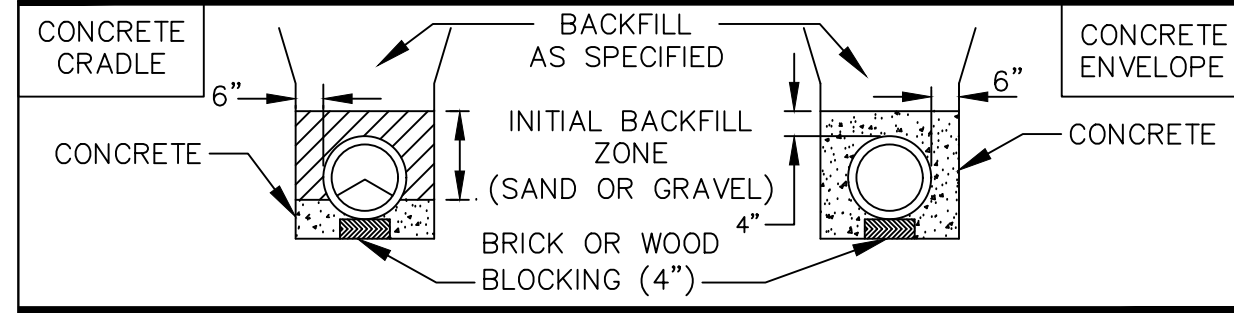
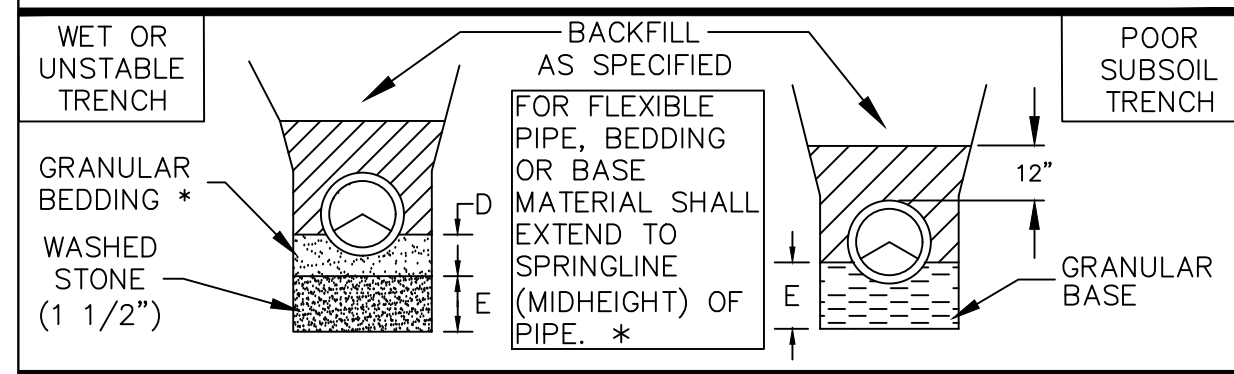
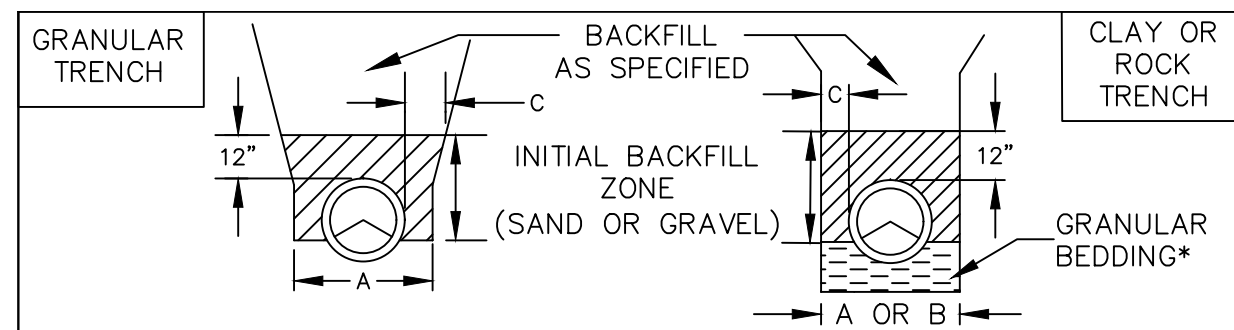

A=O.D. PIPE + 24\"(MAX.)
 B=O.D. PIPE + 18\"(MAX.) FOR ROCK
 C=6\" MIN.
 D=3/4/6\" BELOW BARREL FOR CLAY
 E=DETERMINED BY A/E

STANDARD TRENCH SECTION
 C 100 NOT TO SCALE

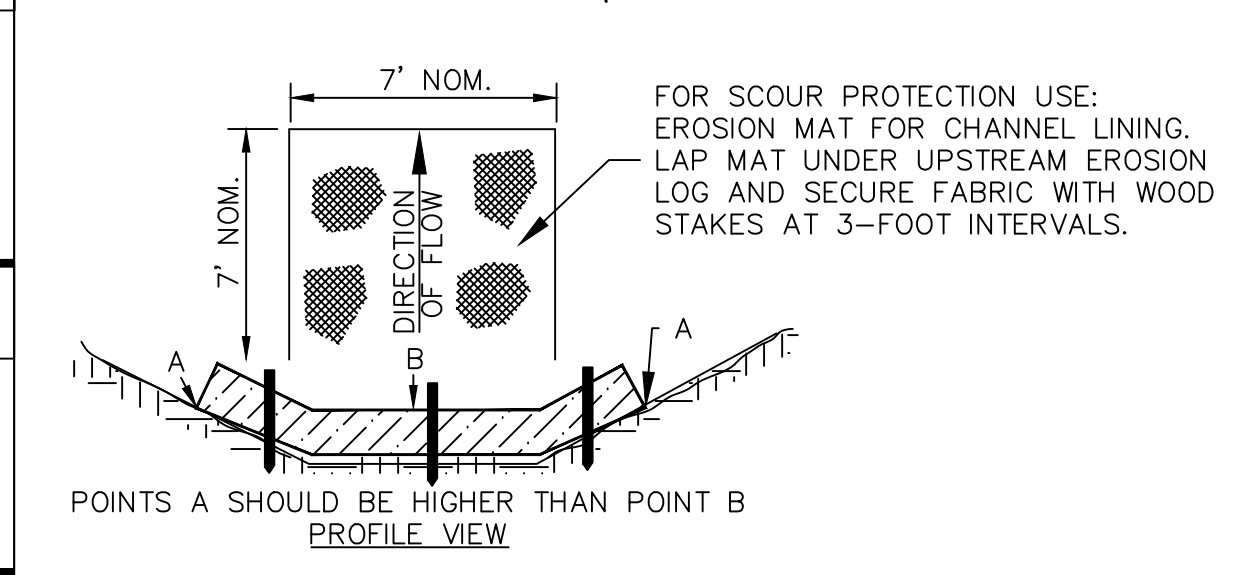
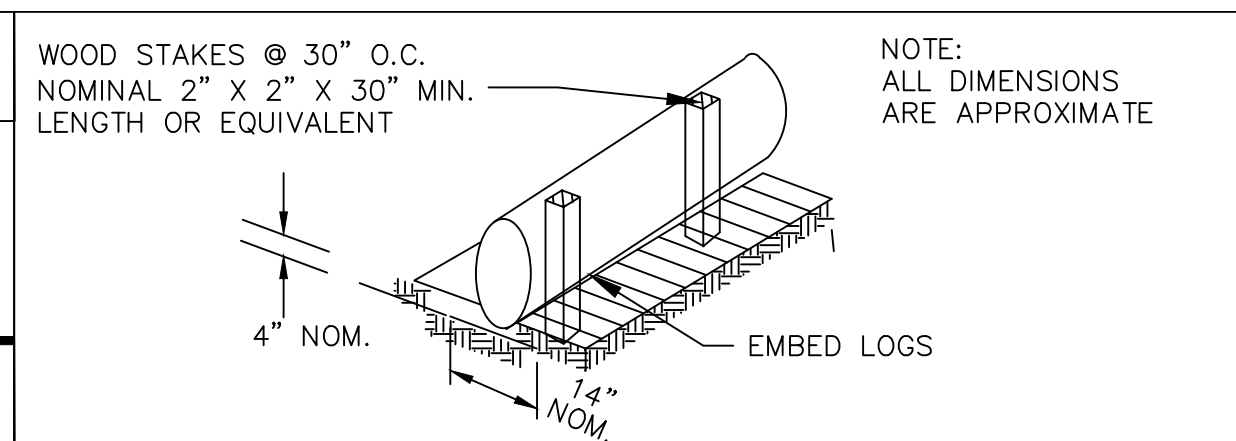

PROPER PLACEMENT OF EROSION LOG BARRIER IN DRAINAGE WAY
 C 205 NOT TO SCALE

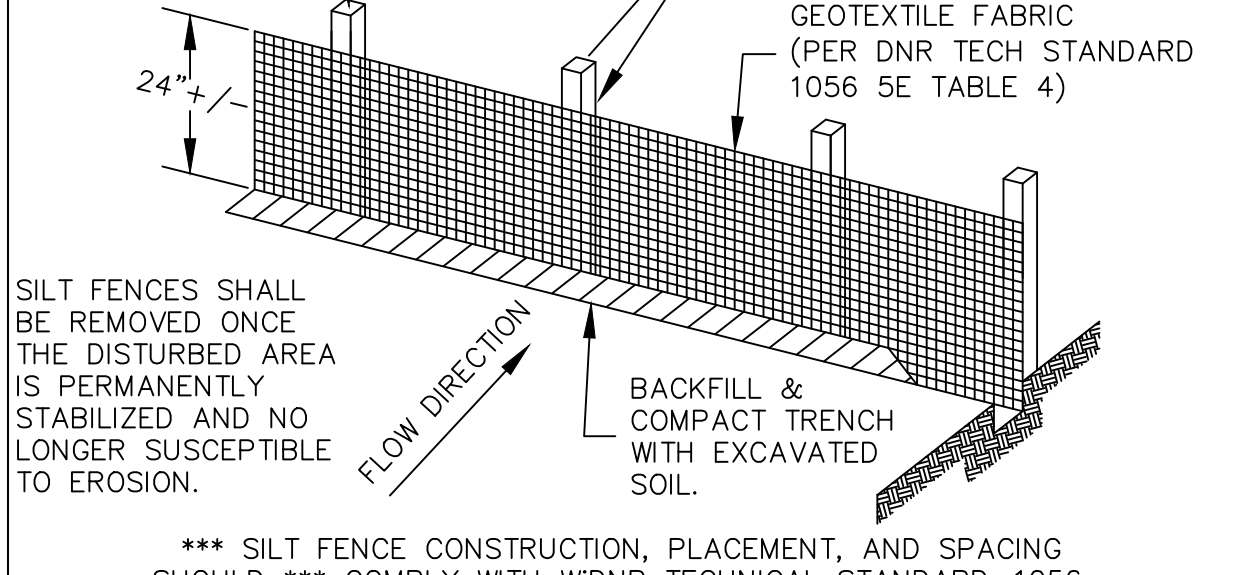
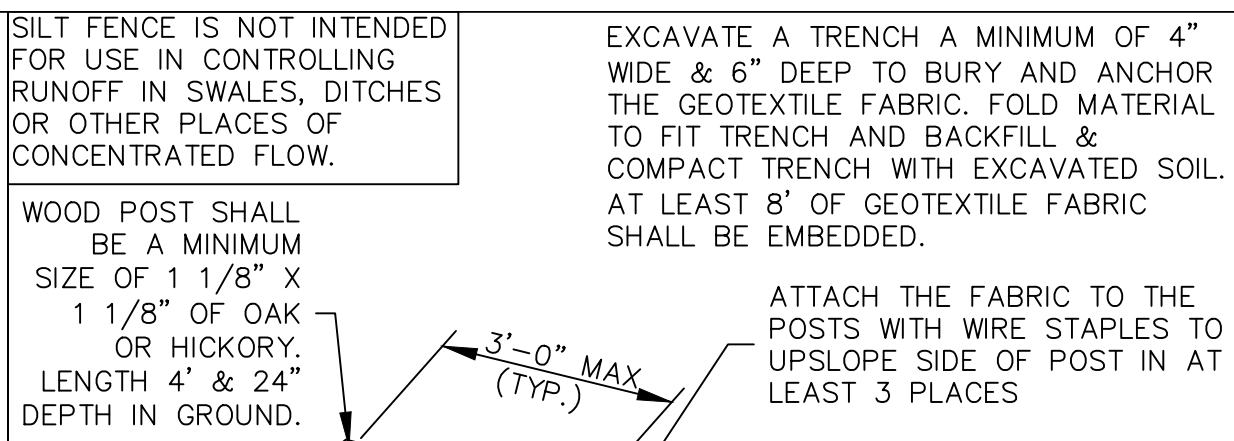

SILT FENCE DETAIL
 C 210 NOT TO SCALE

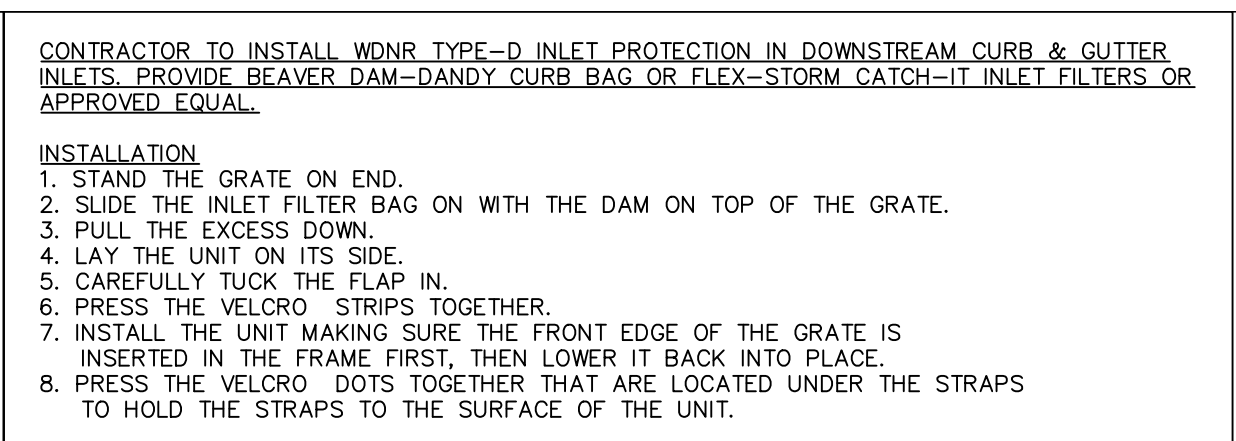

INLET PROTECTION - TYPE D (DANDY CURB BAG)
 C 213 NOT TO SCALE

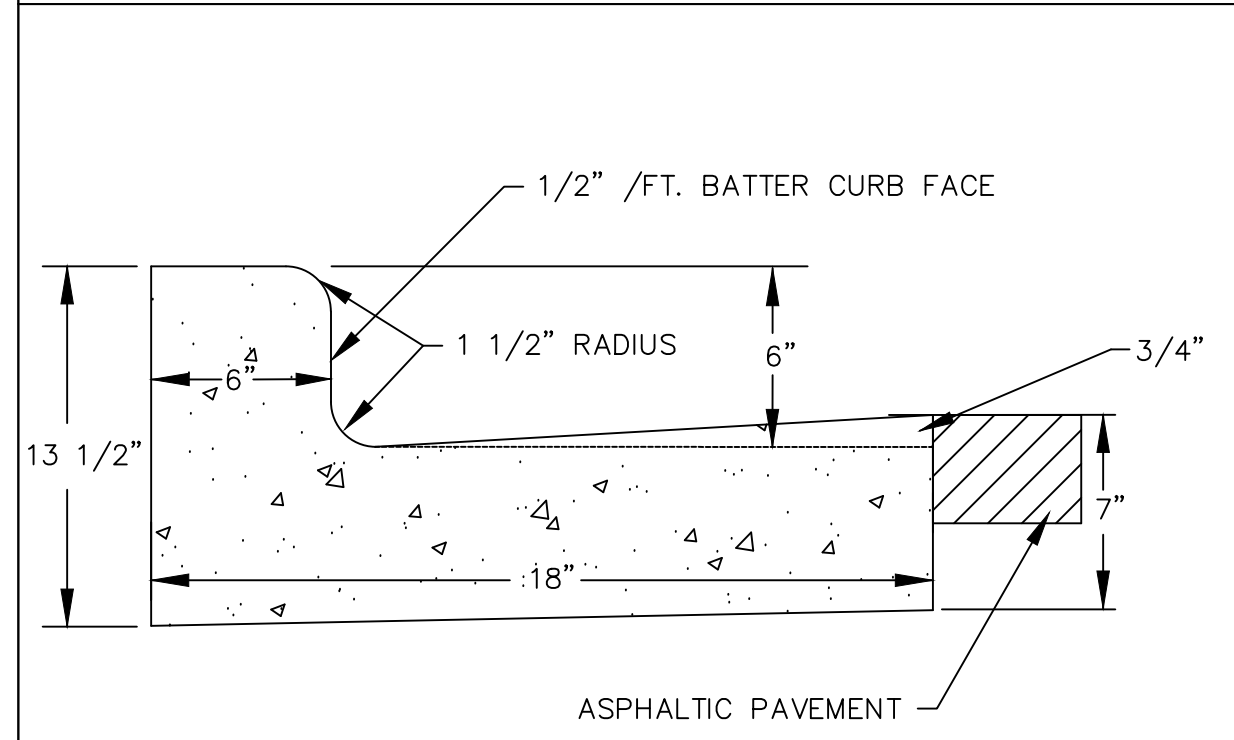

**18\"/>
 C 300 NOT TO SCALE**

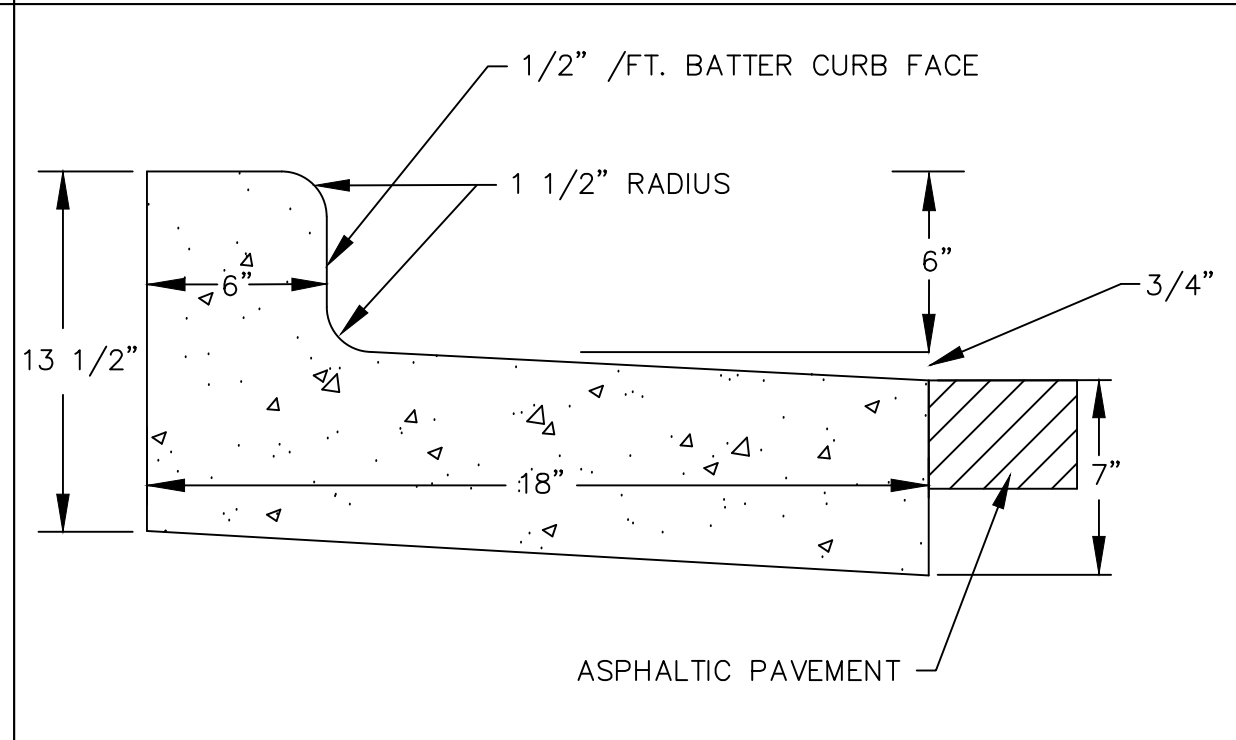

**18\"/>
 C 302 NOT TO SCALE**

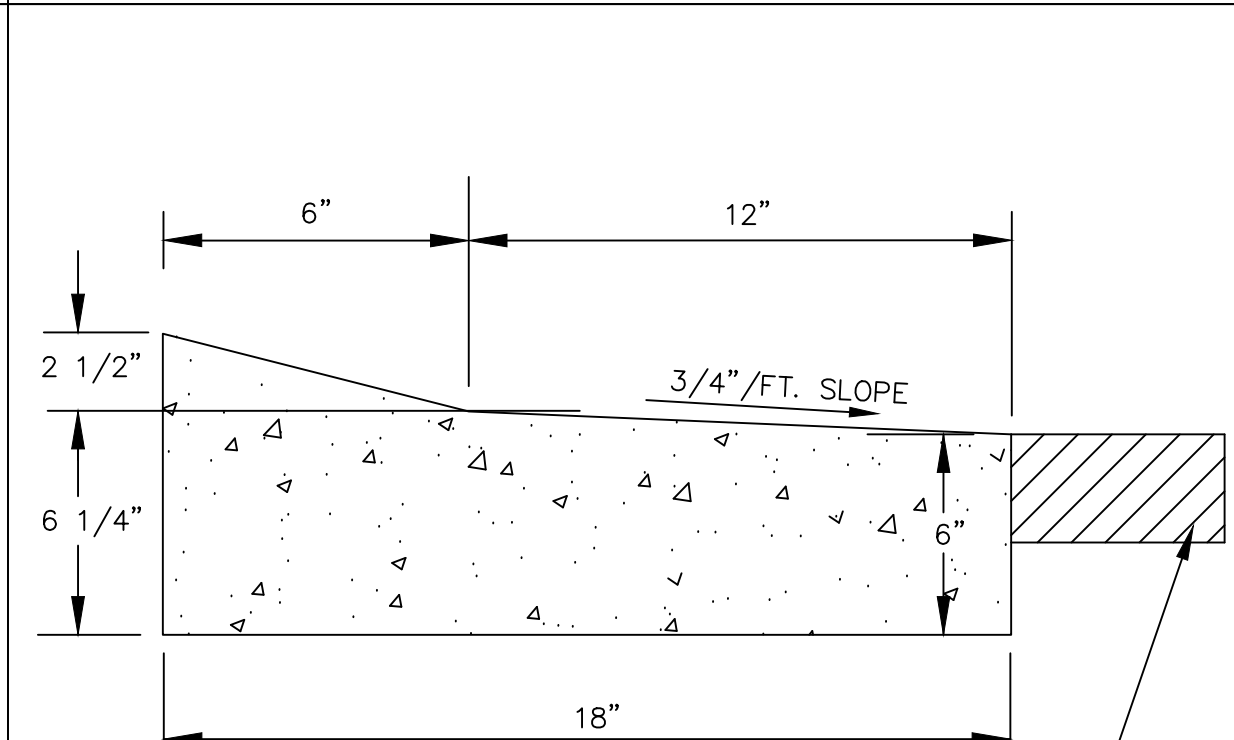

**18\"/>
 C 307 NOT TO SCALE**

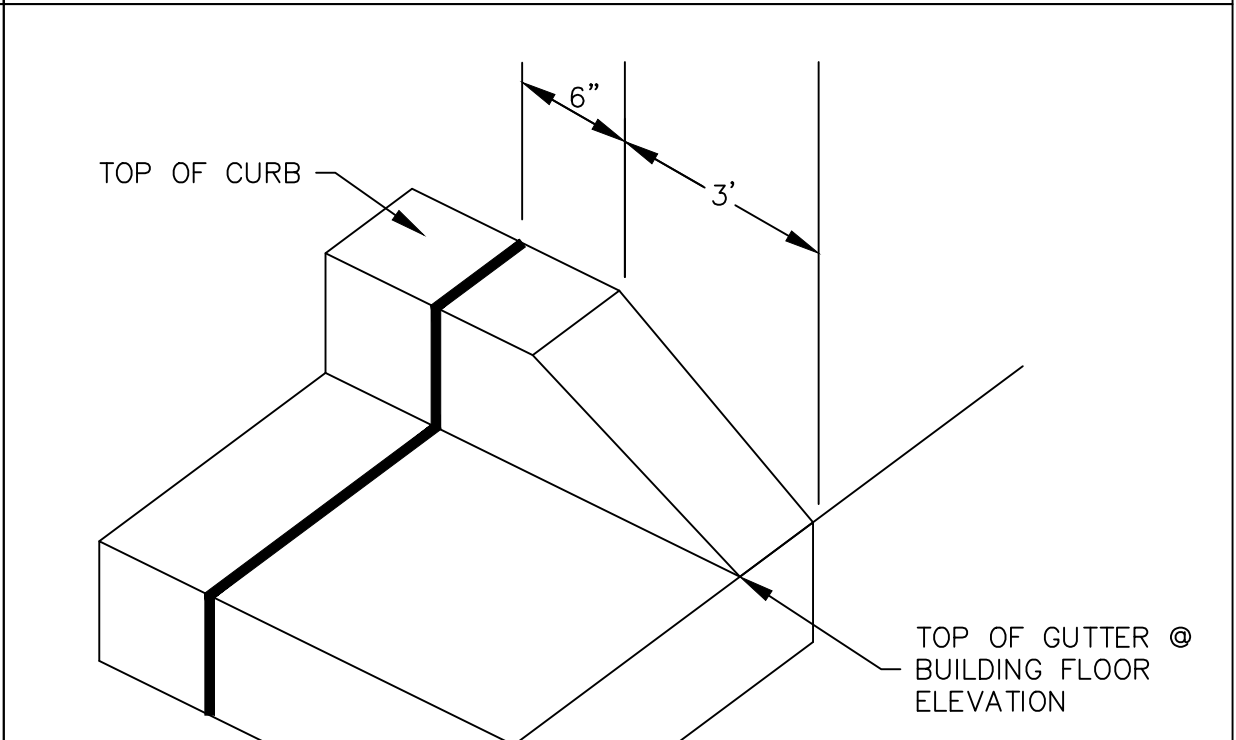

CURB TAPER
 C 385 NOT TO SCALE

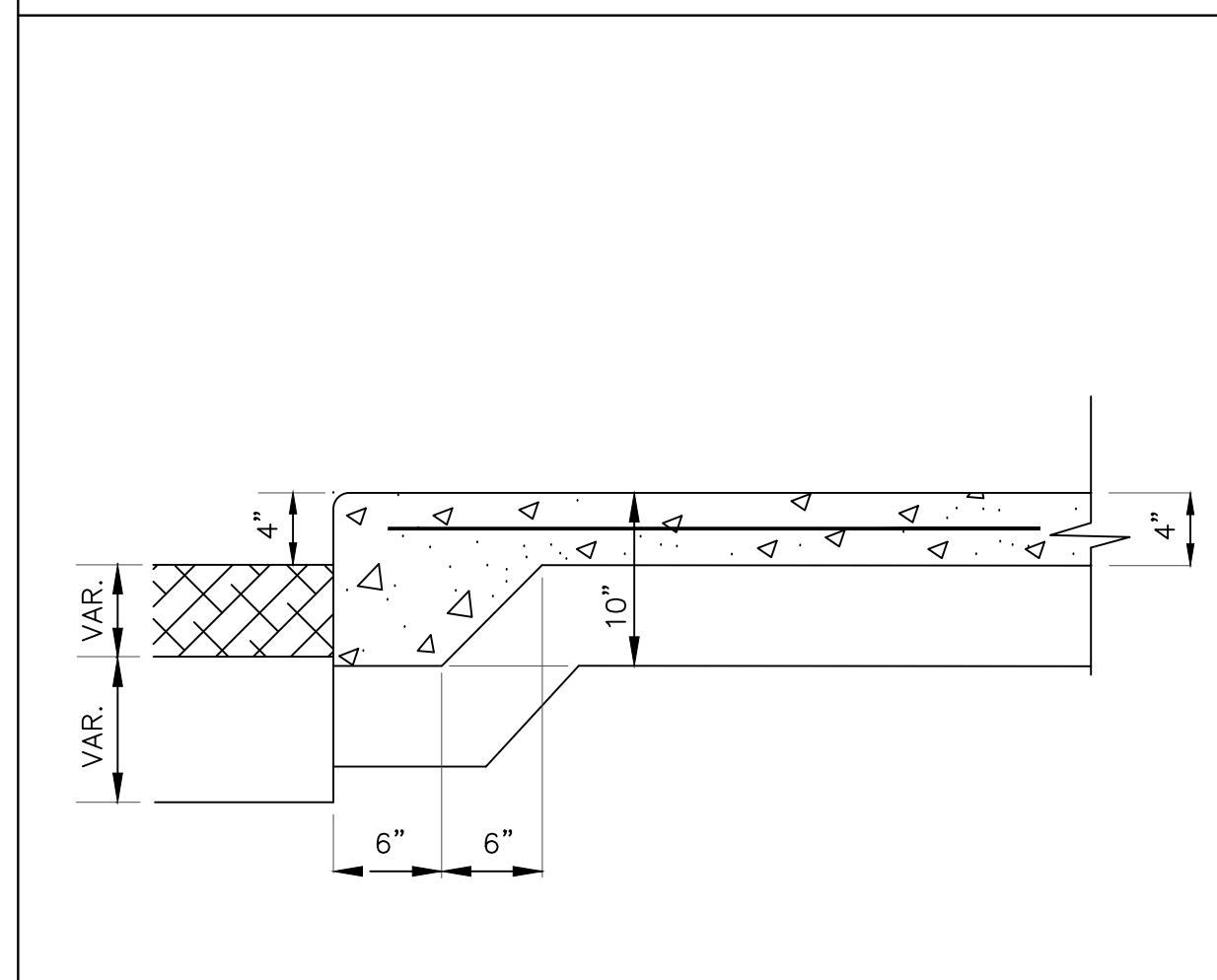

INTEGRAL CURB AND SIDEWALK DETAIL
 C 390 NOT TO SCALE

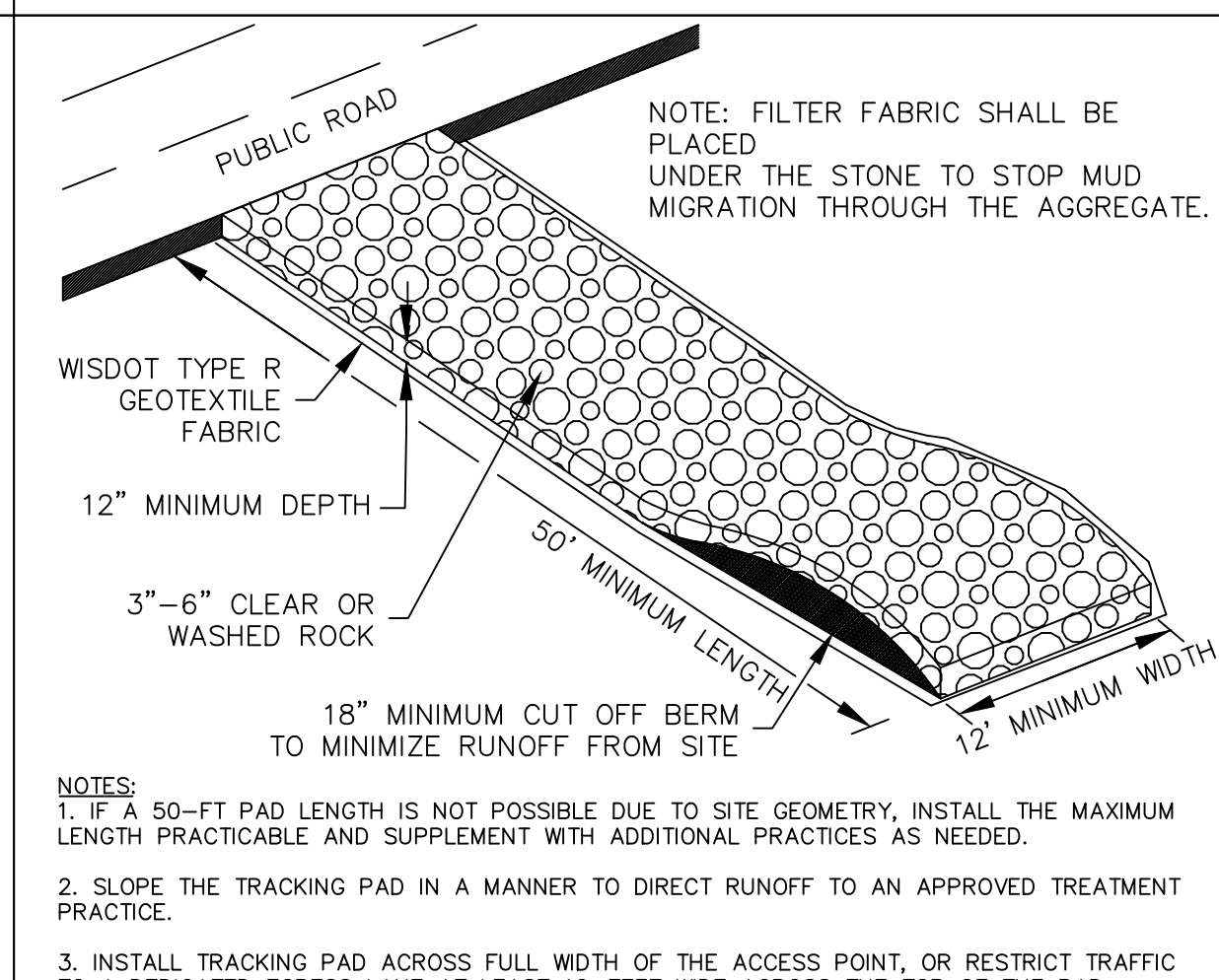

STONE TRACKING PAD AND TIRE WASHING DETAIL
 C 400 NOT TO SCALE

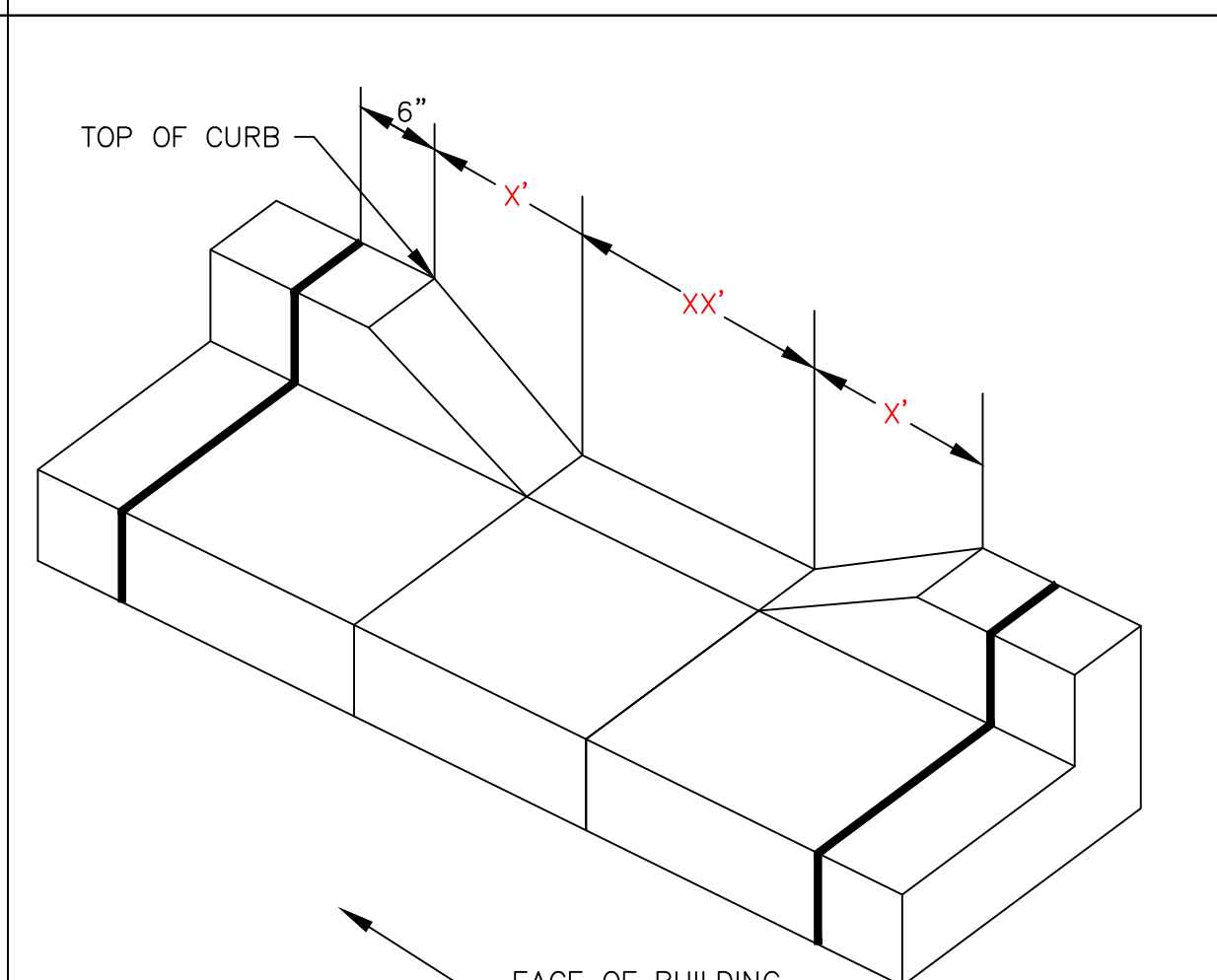

CURB CUT/OPENING
 C 386 NOT TO SCALE

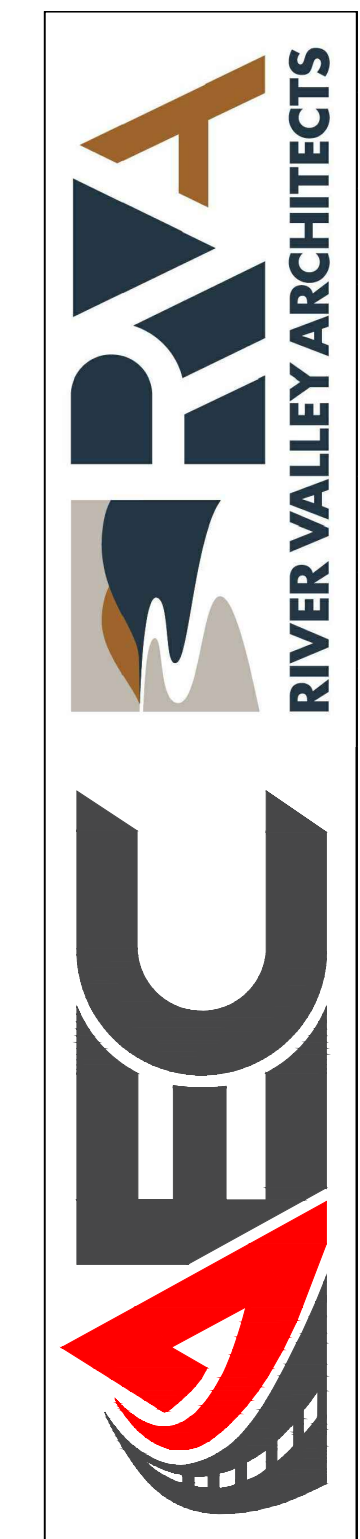

CAPVEST
26-017 COWBOY JACK'S LA CROSSE
 LOT 2 RIVER BEND RD, LA CROSSE, WI

NO.	DATE	DESCRIPTION

NOT FOR CONSTRUCTION - DD SET
 DRAWN BY: JRC
 PM: KS
 JOB NO: 26002
 DATE: 06.09.2026
 DETAILS
C700

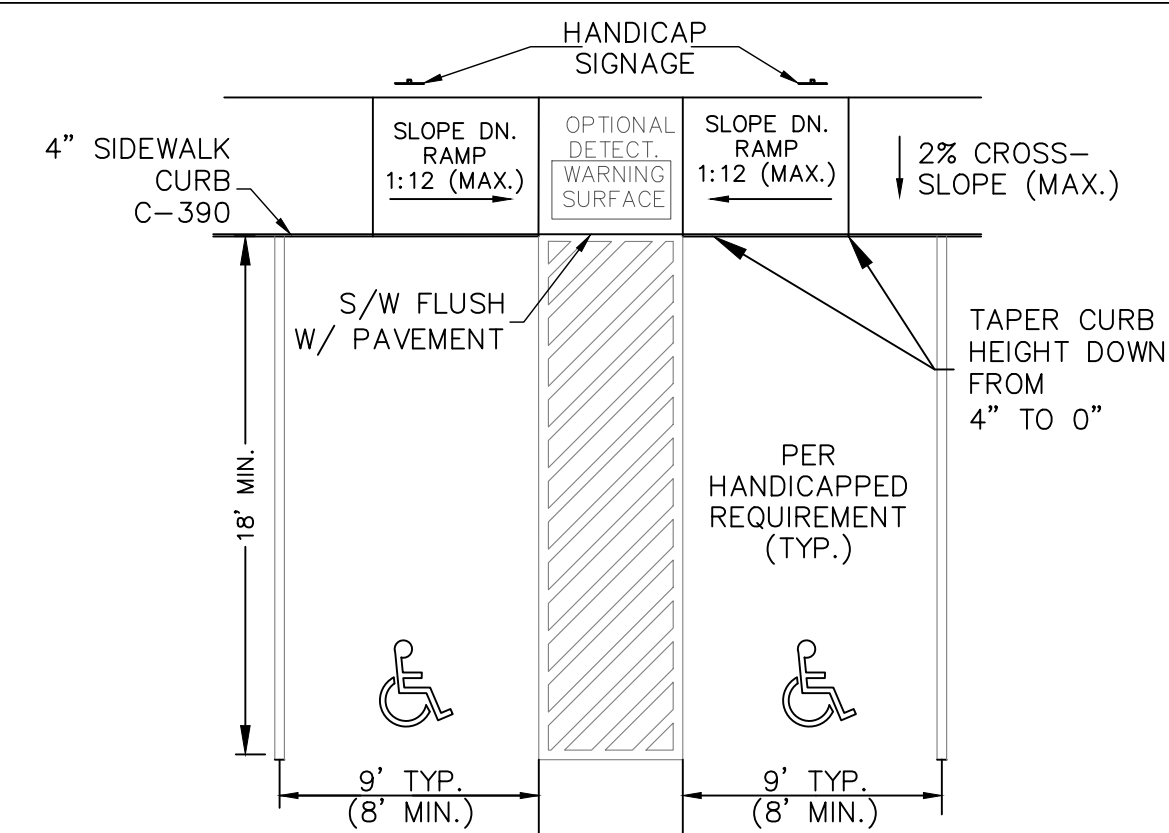

NOTES:
 2'x4' DETECTABLE WARNING FIELD SHALL BE A TRUNCATED DOME SYSTEM MANUFACTURED OF CAST IRON IN A NATURAL PATINA FINISH, MANUFACTURED BY NEENAH FOUNDRY, OR APPROVED EQUAL. INSTALL AS PER MANUFACTURER'S SPECIFICATIONS. USAGE IS OPTIONAL UNLESS THE DIRECTION OF TRAVEL IS IMMEDIATELY INTO TRAFFIC.
 THE SURFACE TEXTURE OF THE RAMP (EXCLUDING ANY TRUNCATED DOME PANEL) SHALL BE A COARSE BROOMED FINISH, TRANSVERSE TO THE SLOPE OF THE RAMP.

DUAL HANDICAP RAMP DETAIL
 434 NOT TO SCALE

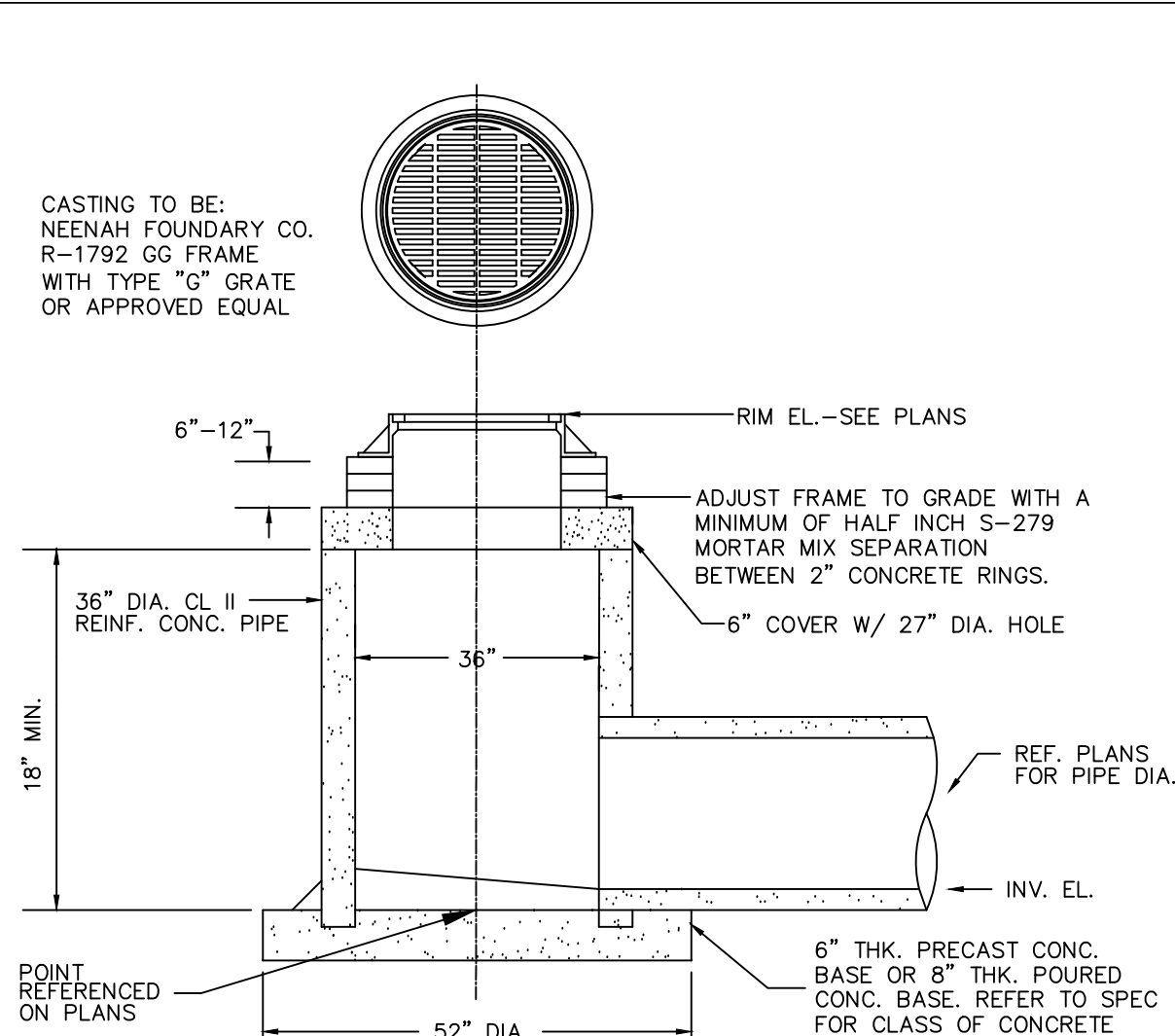

AREA INLET (FLAT GRATE)
 211 NOT TO SCALE

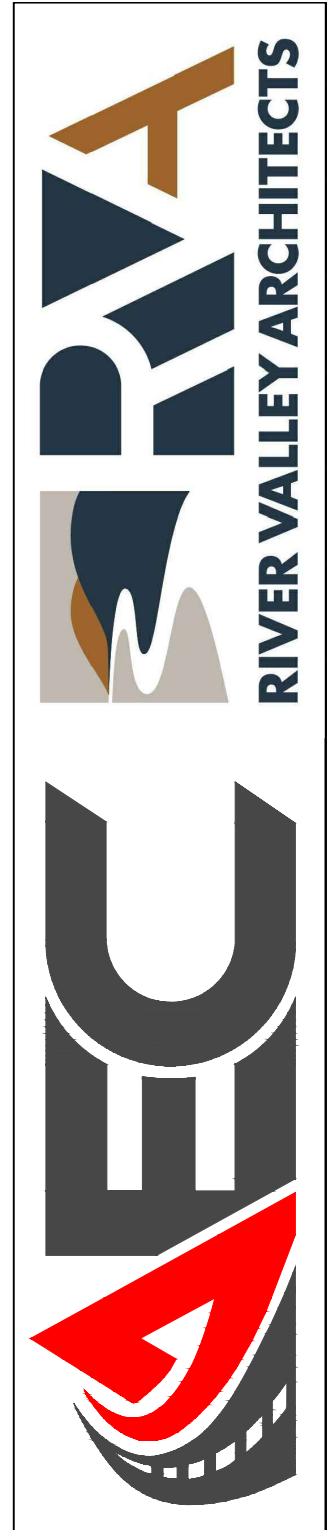

CAPVEST
26-017 COWBOY JACK'S LA CROSSE
 LOT 2 RIVER BEND RD, LA CROSSE, WI

NOT FOR CONSTRUCTION - DD SET

NO.	DATE	DESCRIPTION

DRAWN BY: JRC
 PM: KS
 JOB NO: 26002
 DATE: 06.09.2026

DETAILS

C701

DRAWINGS
NOT TO SCALE

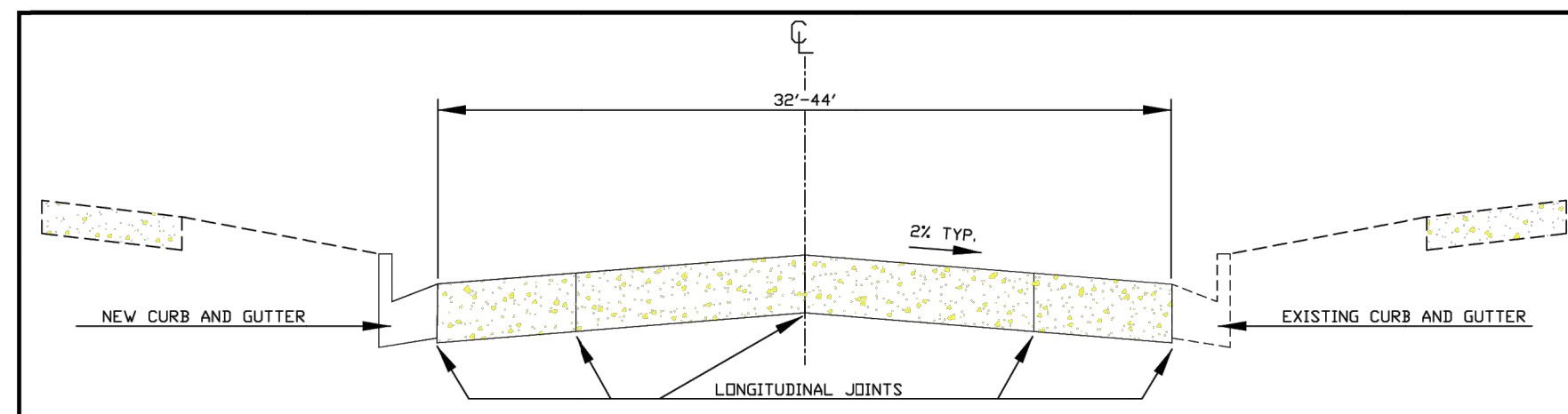

TYPICAL CROSS SECTION FOR 36' ROADWAY

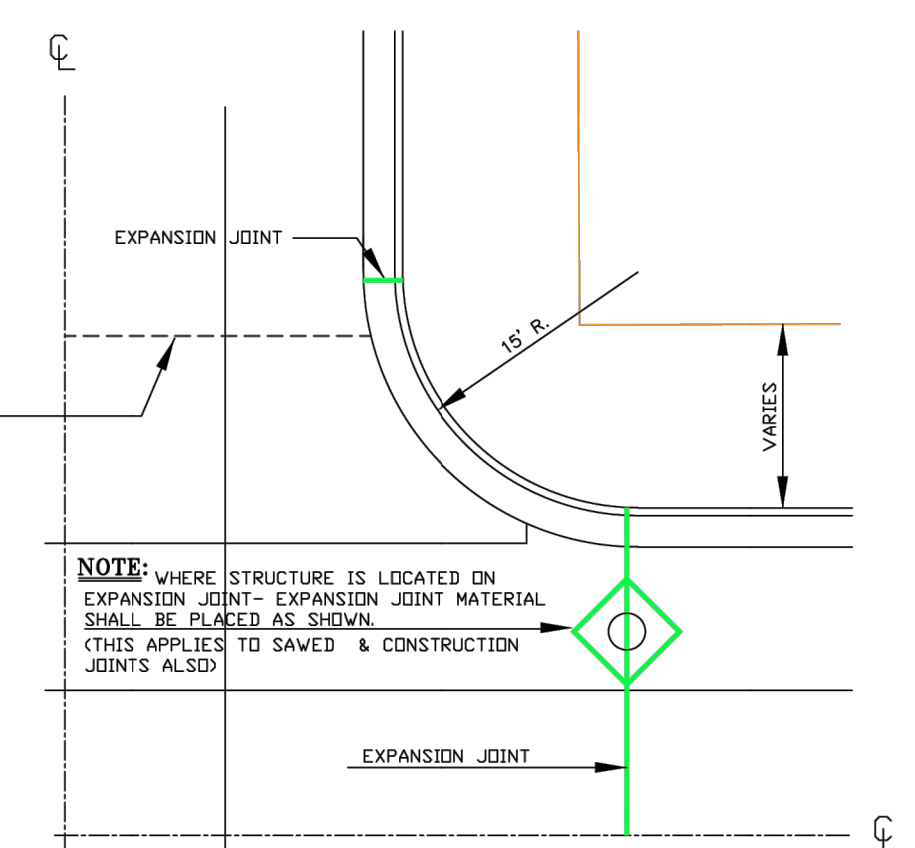

1/4 TYPICAL INTERSECTION

NOTES-JOINTS

1. EXPANSION JOINTS SHALL BE PLACED AT THE END OF RADII AT STREET INTERSECTIONS AND MID-BLOCK BETWEEN INTERSECTIONS. IN NO CASE SHALL THE DISTANCE BETWEEN EXPANSION JOINTS EXCEED 150 FEET.
2. THE DISTANCE BETWEEN TRAVERSE JOINTS SHALL NOT BE LESS THAN 10 FEET AND SHALL BE TYPICALLY 20 FEET APART.
3. LONGITUDINAL CONSTRUCTION JOINTS BETWEEN CURB AND GUTTER SECTION AND CONC. PAVING SECTION SHALL BE SEALED AS SHOWN ON JOINT DETAILS.

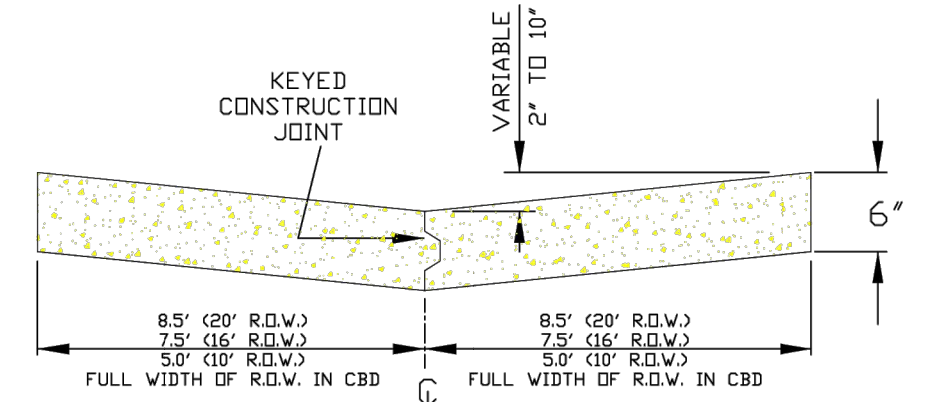

TYPICAL SECTION OF ALLEY PAVEMENT

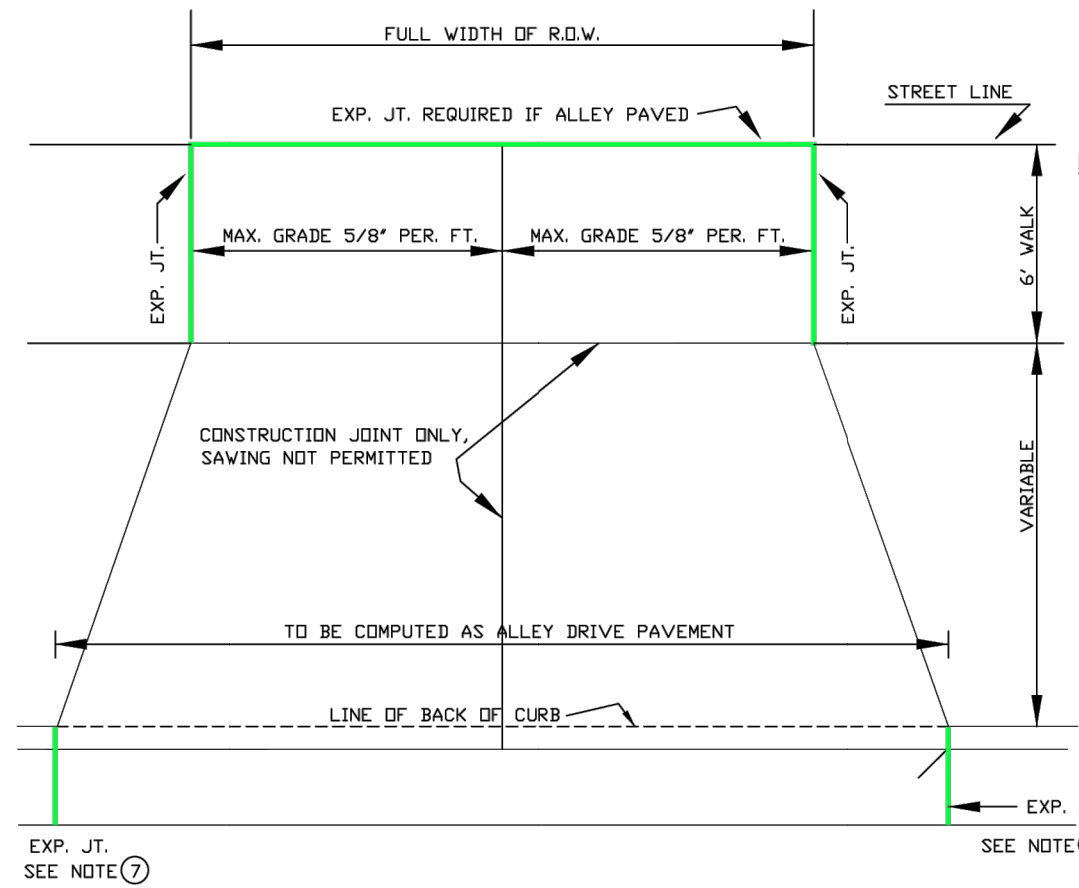

STANDARD ALLEY DRIVEWAY 7" THICK

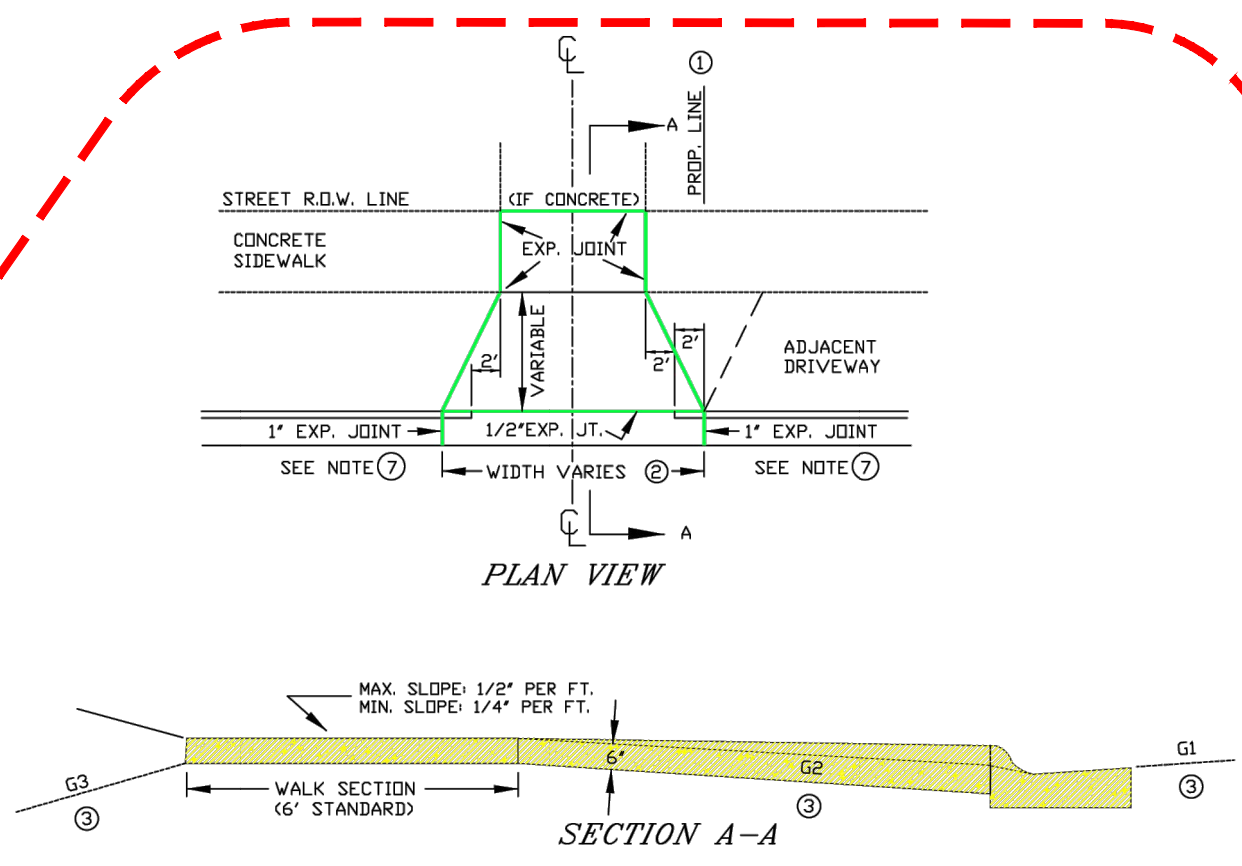

1. DRIVE SECTION SHALL NOT OVERLAP PROPERTY LINE EXTENDED, EXCEPT WHERE PERMITTED BY THE ENGINEER, OR WHEN A JOINT DRIVEWAY AGREEMENT IS EXECUTED BY OWNERS OF ADJACENT PROPERTIES.
 2. MAX. DRIVEWAY WIDTH AT THE CURB AND SIDEWALK IS SET FORTH IN CITY ORDINANCE 5.03.
 3. THE BREAKOVER ANGLE (CAUSE OF CURB BOTTOMING) BECOMES CRITICAL WHEN THE ALGEBRAIC DIFFERENCE OF GRADES (G1, G2, & G3) EXCEEDS 11%.
 4. A REINFORCED DRIVE SECTION IS REQUIRED FOR CURB & GUTTER IN AREAS ZONED INDUSTRIAL OR COMMERCIAL.
 5. BACK OF CURB TO FRONT OF CONC. SIDEWALK MUST BE CONCRETE, BRICK OR ASPHALTIC BITUMINOUS.
 6. MECHANICAL COMPACTION OF SUBSOIL IN LAYERS LESS THAN 12" TO ACHIEVE MINIMUM COMPACTION OF 95% OF MAXIMUM DENSITY FROM MODIFIED PROCTOR IS REQUIRED. (INCLUDING STREET SIDE AFTER FORMS ARE REMOVED)
 7. EXPANSION JOINT IS REQUIRED AT BOTH ENDS OF DRIVEWAY WHEN ONLY DRIVEWAY IS INSTALLED OR REPLACED. WHEN ENTIRE BLOCK OF CURB & GUTTER IS INSTALLED THE EXPANSION JOINT AT DRIVEWAY ENDS MAY BE OMITTED.
- NOTE: TURNING OF 2" DIAMETER DRIVEWAY RETURNS IN LIEU OF DIMINISHING HEAD AS SHOWN IS PERMITTED IF DESIRED BY PROPERTY OWNER. INSTALLATION OF A DRIVEWAY BY REMOVING EXISTING CURB HEAD ONLY IS NOT ALLOWED. ENTIRE EXISTING C&G MUST BE REMOVED FOR NEW DRIVEWAYS. REMOVAL OF A MINIMUM 12" WIDTH OF BITUMINOUS TO INSTALL FRONT FORMS IS REQUIRED.

STANDARD DRIVEWAY DETAIL

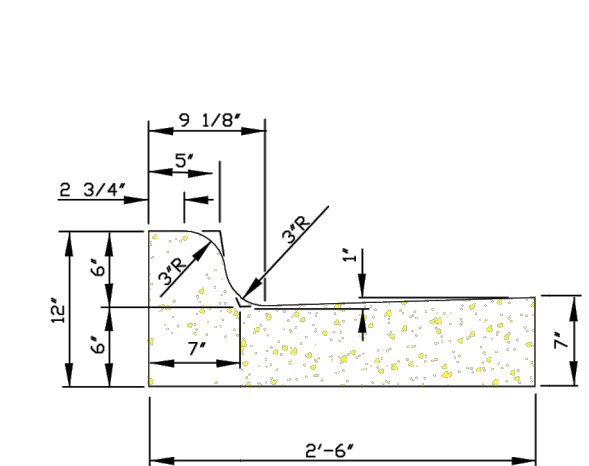

STANDARD CURB & GUTTER SECTION

NOTE: WITH REFERENCE TO SAWING OF CONTRACTION JOINTS ON SLIP FORM CURB & GUTTERS, & CURB, PAGE 9.3, STANDARD SPECS THE SAW CUT SHALL BE A MINIMUM 1/8" WIDE X 1" DEEP.

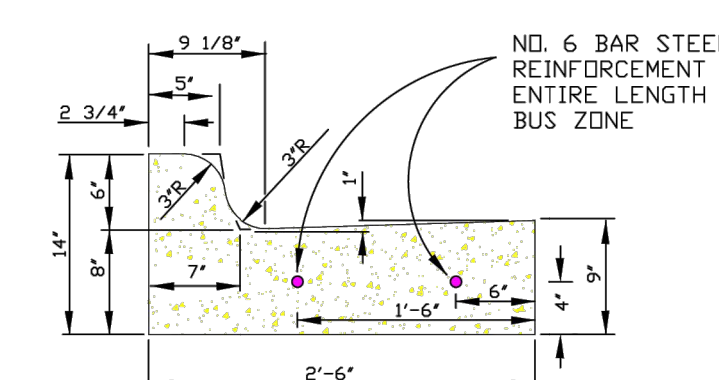

REINFORCED CURB & GUTTER BUS STOP LOCATIONS

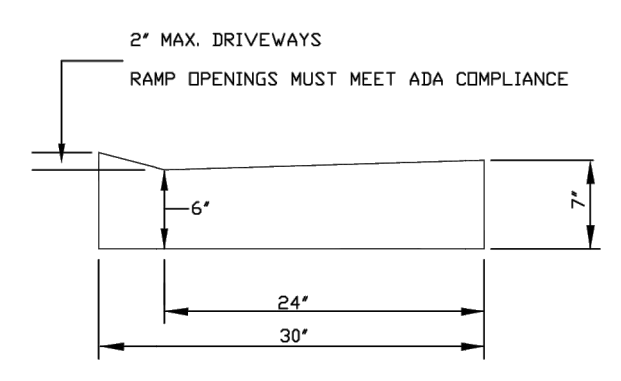

MOUNTABLE CURB SECTION

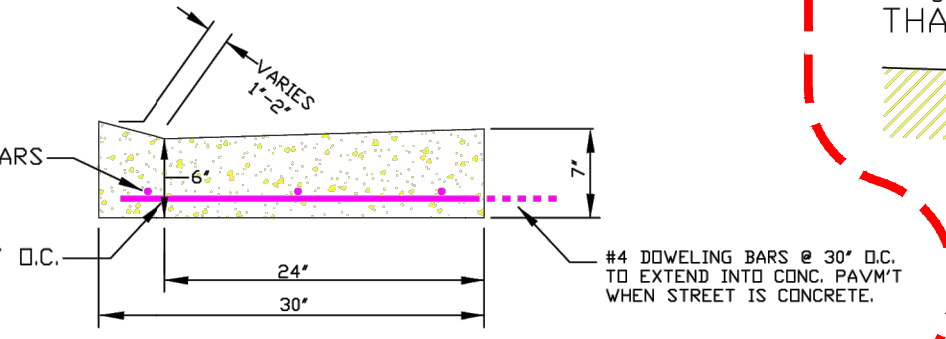

REINFORCED DRIVEWAY

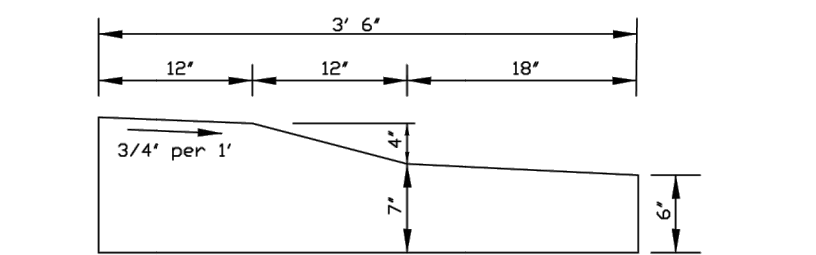

TRAFFIC CIRCLE CURB SECTION

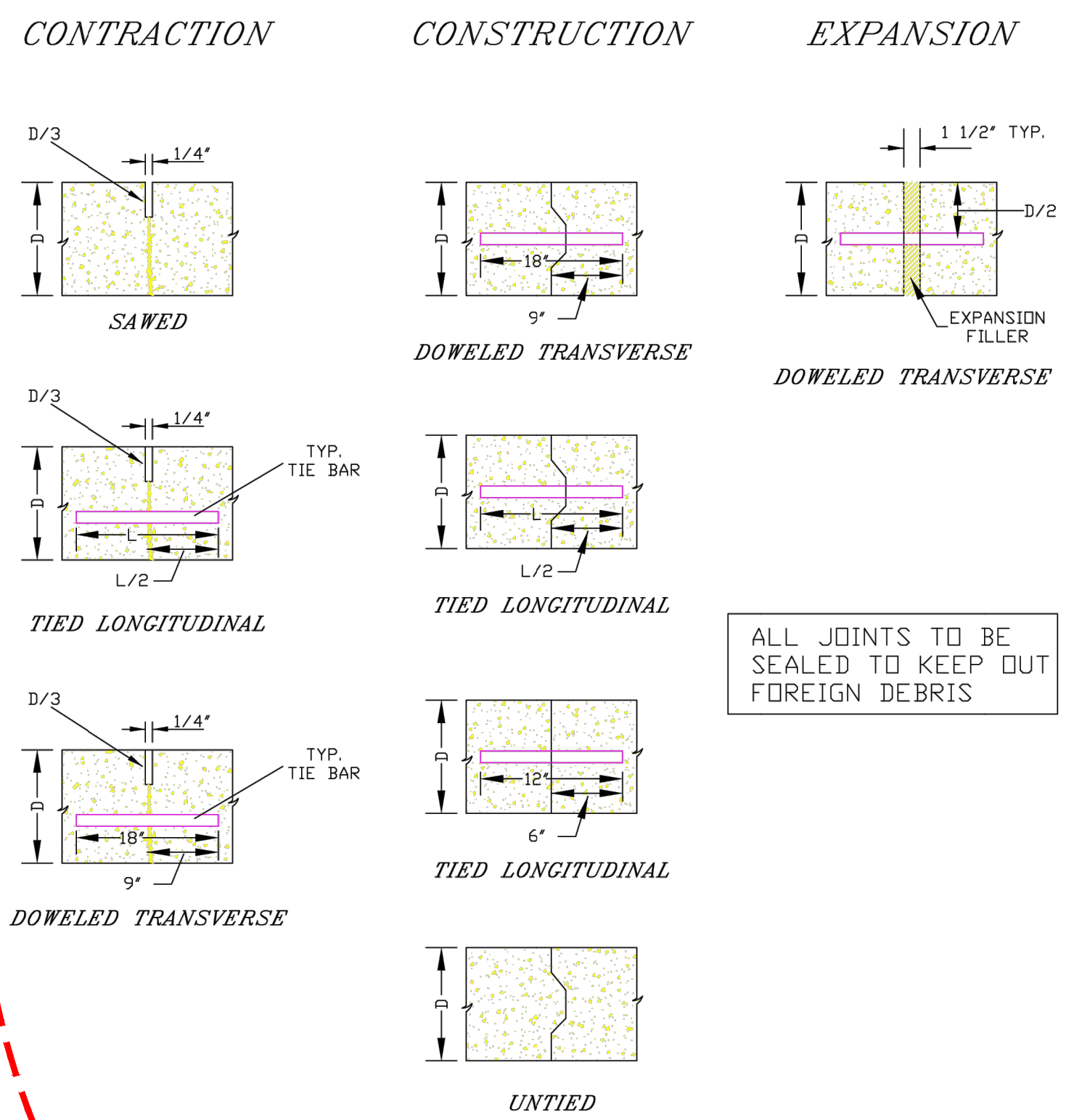

ALL JOINTS TO BE SEALED TO KEEP OUT FOREIGN DEBRIS

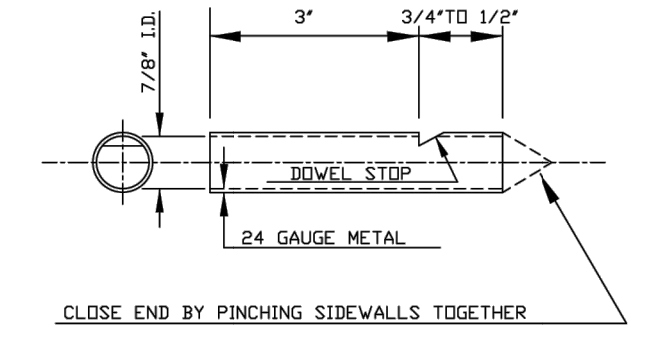

DOWEL SOCKET DETAIL

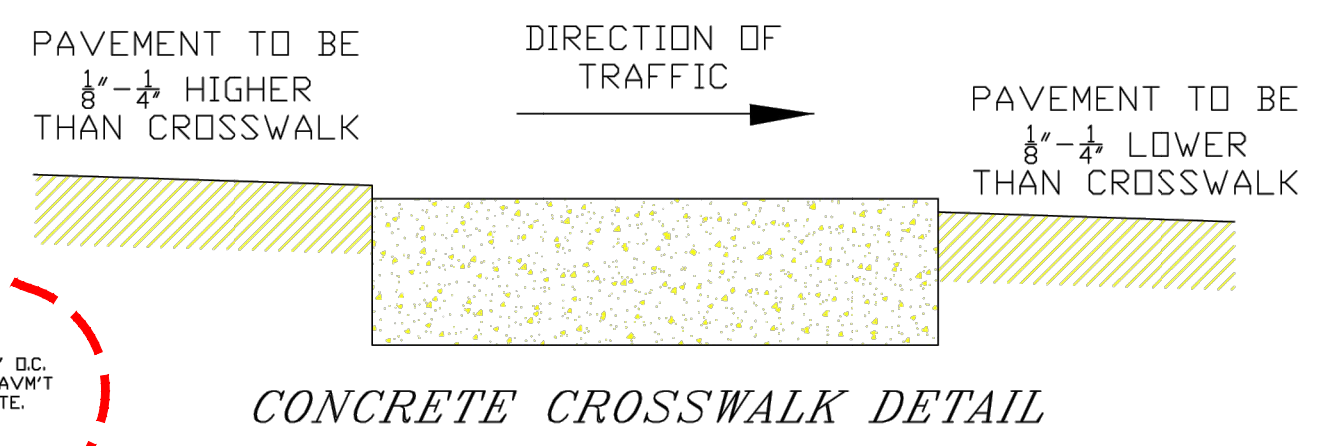

CONCRETE CROSSWALK DETAIL

PROJECT No.	CONCRETE-PAVEMENT DETAILS	
LOCATION		
RESOLUTION	DATE	
ENGINEERING DEPT. City of LaCrosse, Wis.		
FIELD BOOK	SURVEYED	PRELIMINARY
NUMBER	DRAWN	FINAL
PAGE	CHECKED	
	APPROVED	
	REVISIONS	01/21
SCALE: NONE	BY	DATE
SHEET NO.		
		TOTAL SHEETS