

**CERTIFIED SURVEY MAP NO. \_\_\_\_\_ SHEET 1 OF 4**

PART OF THE N.E. 1/4 OF THE N.W. 1/4 OF SECTION 16, T15N, R7W, IN THE TOWN OF SHELBY, LA CROSSE COUNTY, WISCONSIN

BEARINGS ARE REFERENCED TO THE NORTH LINE OF THE NORTHEAST QUARTER OF THE NORTHWEST QUARTER OF SECTION 16, T. 15N, R7W WHICH HAS AN ASSUMED BEARING OF NORTH 89°53'43" WEST

ALL DISTANCES ARE MEASURED TO THE NEAREST HUNDREDTH OF A FOOT.

OWNERS: MCDONALD'S USA, LLC  
 110 N. Carpenter Street  
 Chicago, IL 60607-2101

SURVEY FOR: MCDONALD'S USA, LLC

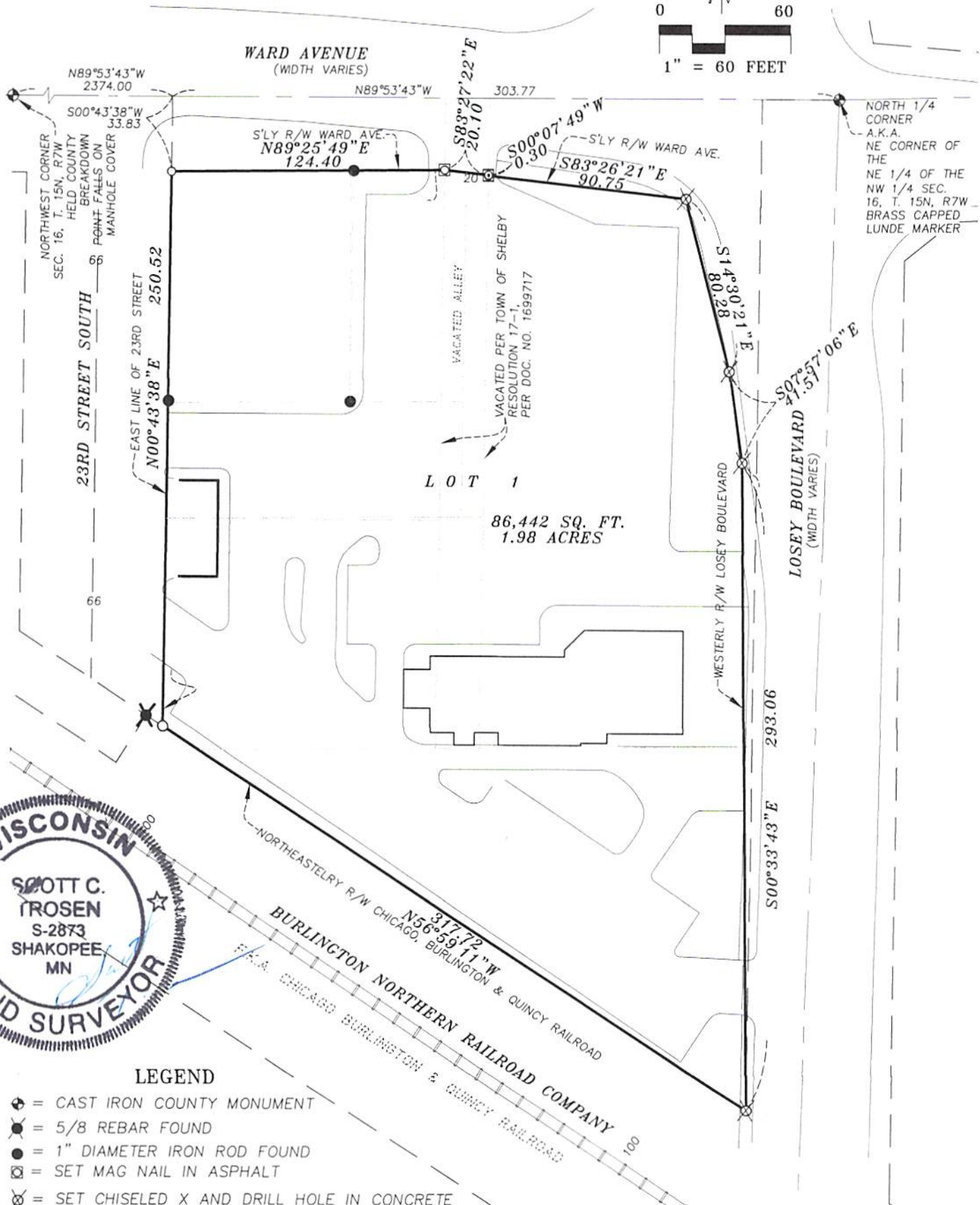
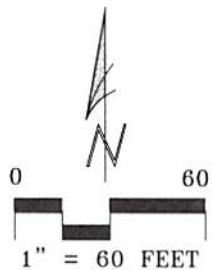

**LEGEND**

- ⊕ = CAST IRON COUNTY MONUMENT
- ⊗ = 5/8 REBAR FOUND
- = 1" DIAMETER IRON ROD FOUND
- ⊠ = SET MAG NAIL IN ASPHALT
- ⊗ = SET CHISELED X AND DRILL HOLE IN CONCRETE
- = SET 3/4 INCH DIAMETER IRON ROD 24 INCHES LONG SET, WEIGHING 1.5 LBS PER LINEAL FOOT

DATE: 6/5/2018  
 TROSEN LAND SURVEYING, LLC  
 236 LEWIS STREET SOUTH  
 SHAKOPEE, MN 55379



**CERTIFIED SURVEY MAP NO.** \_\_\_\_\_

**SHEET** 3 **OF** 4

PART OF THE N.E. 1/4 OF THE N.W. 1/4 OF SECTION 16, T15N, R7W, IN THE TOWN OF SHELBY,  
LA CROSSE COUNTY, WISCONSIN

OWNERS CERTIFICATE  
MCDONALD'S USA, LLC

AS OWNER, I HEREBY CERTIFY THAT I CAUSED THE LAND DESCRIBED ON THIS MAP TO BE SURVEYED,  
DIVIDED, DEDICATED AND MAPPED AS REPRESENTED ON THIS MAP IN ACCORDANCE WITH THE TOWN OF  
SHELBY SUBDIVISION ORDINANCES.

WITNESS THE HAND AND SEAL OF SAID OWNER THIS \_\_\_\_\_ DAY OF \_\_\_\_\_, 2018

\_\_\_\_\_  
OWNER

\_\_\_\_\_  
BY:

STATE OF ILLINOIS)  
:SS  
COUNTY OF COOK)

PERSONALLY CAME BEFORE ME THIS \_\_\_\_\_ DAY OF \_\_\_\_\_ 2018 THE AFOREMENTIONED  
\_\_\_\_\_, TO ME KNOWN TO BE THE PERSON WHO EXECUTED THE FORGOING INSTRUMENT AND  
ACKNOWLEDGED THE SAME.

\_\_\_\_\_  
NOTARY PUBLIC,

MY COMMISSION EXPIRES \_\_\_\_\_

\_\_\_\_\_ COUNTY,

STATE OF \_\_\_\_\_



**CERTIFIED SURVEY MAP NO.** \_\_\_\_\_

**SHEET** 4 **OF** 4

PART OF THE N.E. 1/4 OF THE N.W. 1/4 OF SECTION 16, T15N, R7W, IN THE TOWN OF SHELBY,  
LA CROSSE COUNTY, WISCONSIN

THE TOWN OF SHELBY DOES HEREBY APPROVE OF THIS CERTIFIED SURVEY MAP.

Michelle King  
SIGNATURE

08/21/2018  
DATE

COMMON COUNCIL RESOLUTION

RESOLVED THAT HIS CERTIFIED SURVEY MAP IS HEREBY APPROVED BY THE COMMON COUNCIL OF THE  
CITY OF LA CROSSE.

DATED THIS \_\_\_\_\_ DAY OF \_\_\_\_\_, 20\_\_\_\_

\_\_\_\_\_  
TIM KABAT, MAYOR

I HEREBY CERTIFY THAT THE FOREGOING IS A COPY OF A RESOLUTION ADOPTED BY THIS COMMON  
COUNCIL.

DATED THIS \_\_\_\_\_ DAY OF \_\_\_\_\_, 20\_\_\_\_

\_\_\_\_\_  
TERI LEHRKE, CITY CLERK