

CERTIFIED SURVEY MAP

All of Lot 4, C.S.M., V. 2, P. 110, D.N. 938605; also part of vacated Tietze Rd. and Vacated Mill St.
Being part of the SW-NW, NW-NW, Section 19, T15N-R6W, Town of Shelby, La Crosse CO., WI

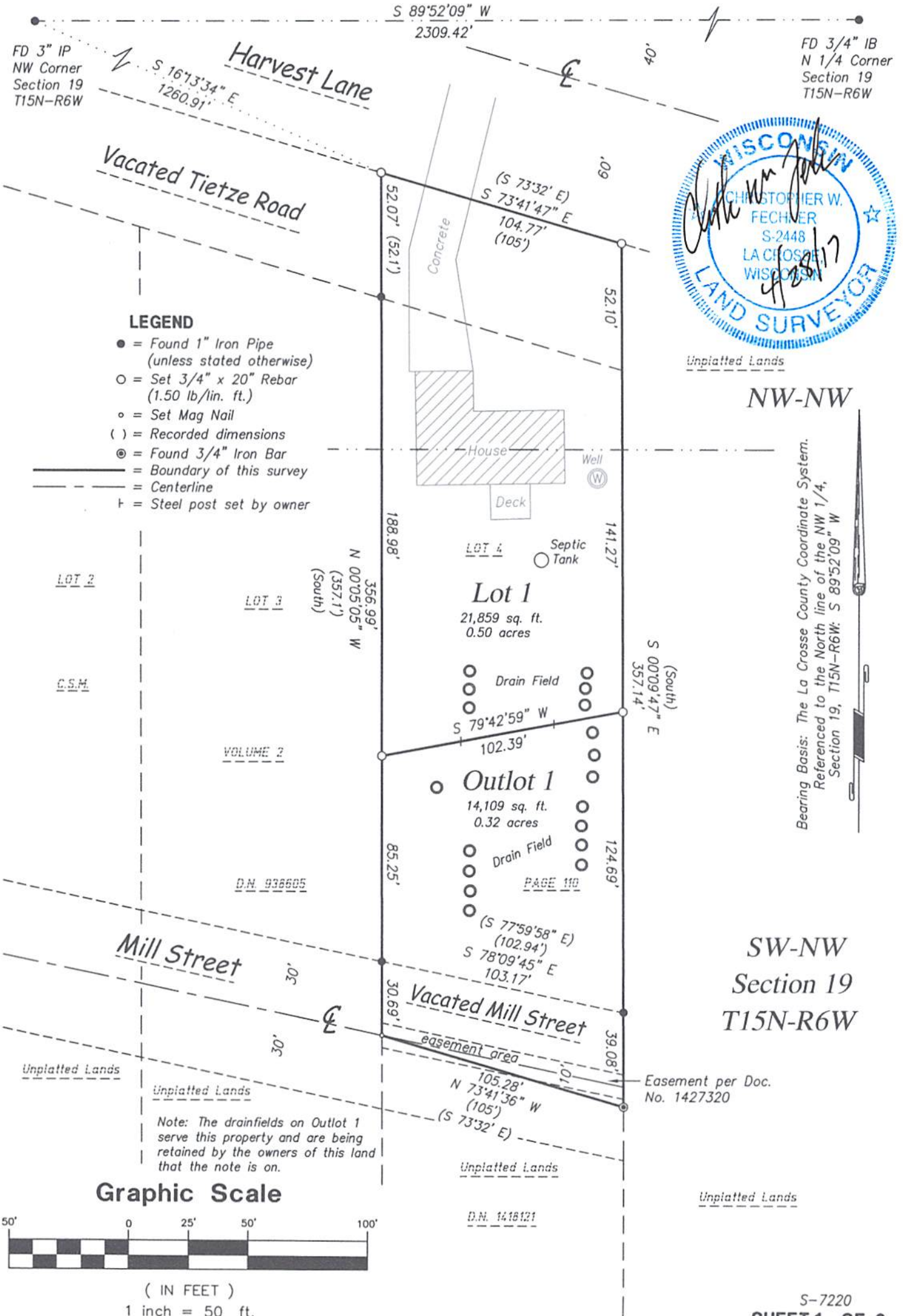

CERTIFIED SURVEY MAP

All of Lot 4, C.S.M., V. 2, P. 110, D.N. 938605; also part of vacated Tietze Rd. and Vacated Mill St. Being part of the SW-NW, NW-NW, Section 19, T15N-R6W, Town of Shelby, La Crosse CO., WI

SURVEYOR'S CERTIFICATE

I, Christopher W. Fechner, Professional Land Surveyor, do hereby certify that I have surveyed and mapped this Certified Survey Map being all of Lot 4, Certified Survey Map, Volume 2, Page 110, Document Number 938605; also being part of vacated Tietze Road and vacated Mill Street being part of the SW 1/4 of the NW 1/4 and the NW 1/4 of the NW 1/4, Section 19, T15N-R6W, Town of Shelby, La Crosse County, Wisconsin described as follows:

Commencing at the northwest corner of Section 19, thence S 16°13'34" E 1260.91 feet to the point of beginning of this description:

thence S 73°41'47" E 104.77 feet;
thence S 00°09'47" E 357.14 feet;
thence N 73°41'36" W 105.28 feet;
thence N 00°05'05" W 356.99 feet to the point of beginning of this description.

Subject to any easements, covenants and restrictions of record.

That I have made such survey, map and division of land at the direction of the Steve and Stacey Kreibich, owners of said land.

That such map is a correct representation of the exterior boundaries of the land surveyed and subdivision thereof made.

That I have fully complied with the provisions of s.236.34, Wisconsin Statutes and with the subdivision ordinances of the City of La Crosse and the Town of Shelby in surveying and mapping the same.

Christopher W. Fechner PLS #2448
Coulee Region Land Surveyors, LLC
917 S. 4th Street
La Crosse, WI 54601

Owners:
Steve & Stacey Kreibich
W4861 Harvest Lane
La Crosse, WI 54601



The Town of Shelby does hereby approve of this Certified Survey Map.

Signature

Date

Common Council Resolution

Resolved that this Certified Survey Map is hereby approved by the Common Council of the City of La Crosse.

Dated this _____ day of _____, 2017

Tim Kabat, Mayor

I hereby certify that the foregoing is a copy of a resolution adopted by the Common Council.

Dated this _____ day of _____, 2017

Teri Lehrke, City Clerk