

A PROJECT FOR KELLOGG INVESTMENTS: NEW RESIDENTIAL GARAGE 320-330 JAY STREET LA CROSSE, WISCONSIN

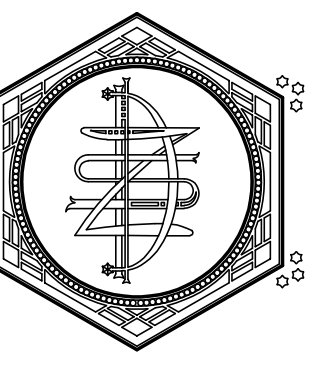

ZETTLER DESIGN STUDIO
224 Van Ness Street N.
West Salem, WI 54669
P: (608) 844-1208
E: MZettler0916@gmail.com

PROJECT NO. 26000
MARCH 2026

DRAWING INDEX

ARCHITECTURAL SHEET SET

A001 - COVER, CODE DATA & DEMO PLAN
A100 - FLOOR & ROOF PLANS, DETAILS
A200 - ELEVATIONS & SECTIONS

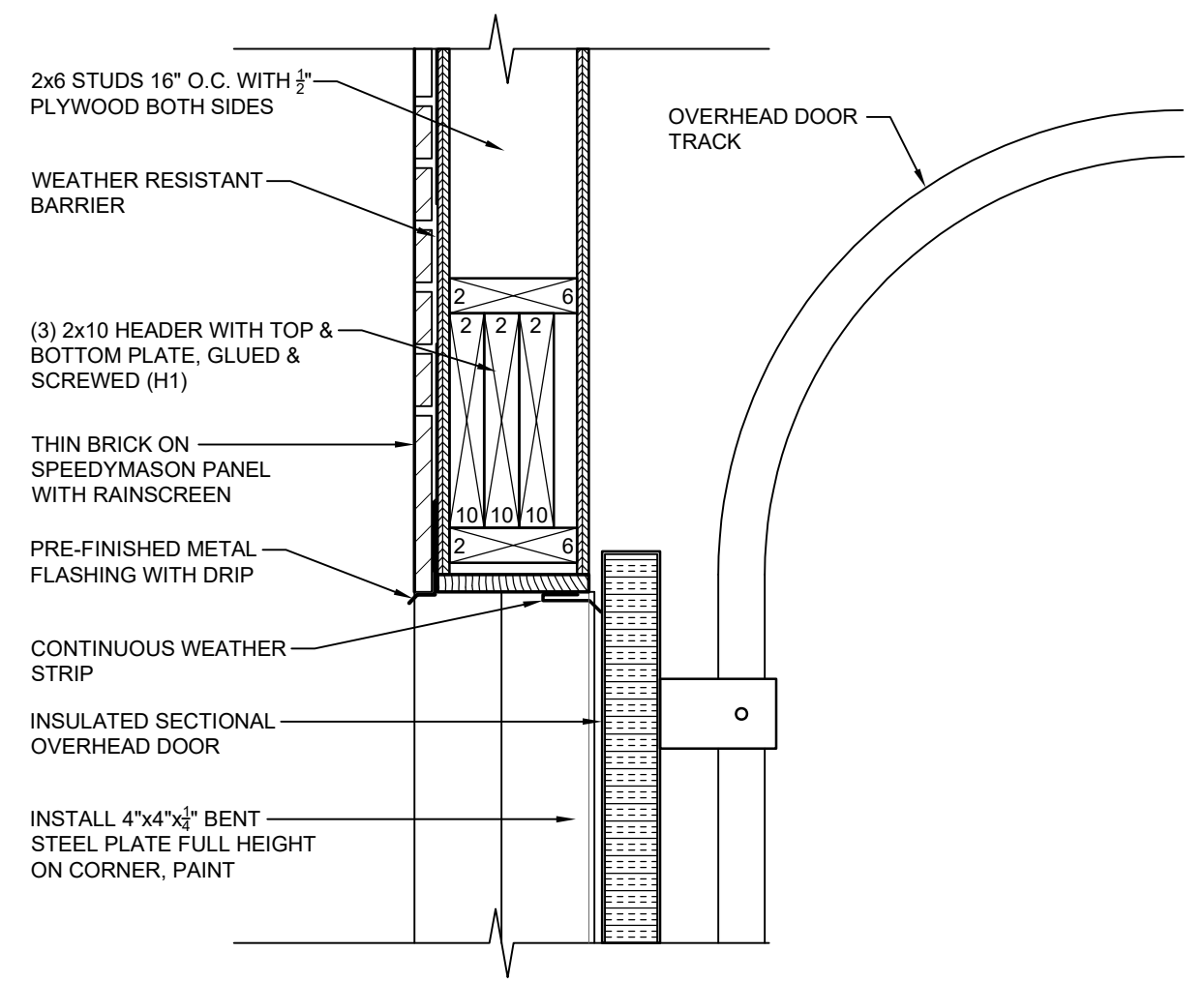

2 OVERHEAD DOOR HEAD
1 1/2" = 1'-0"

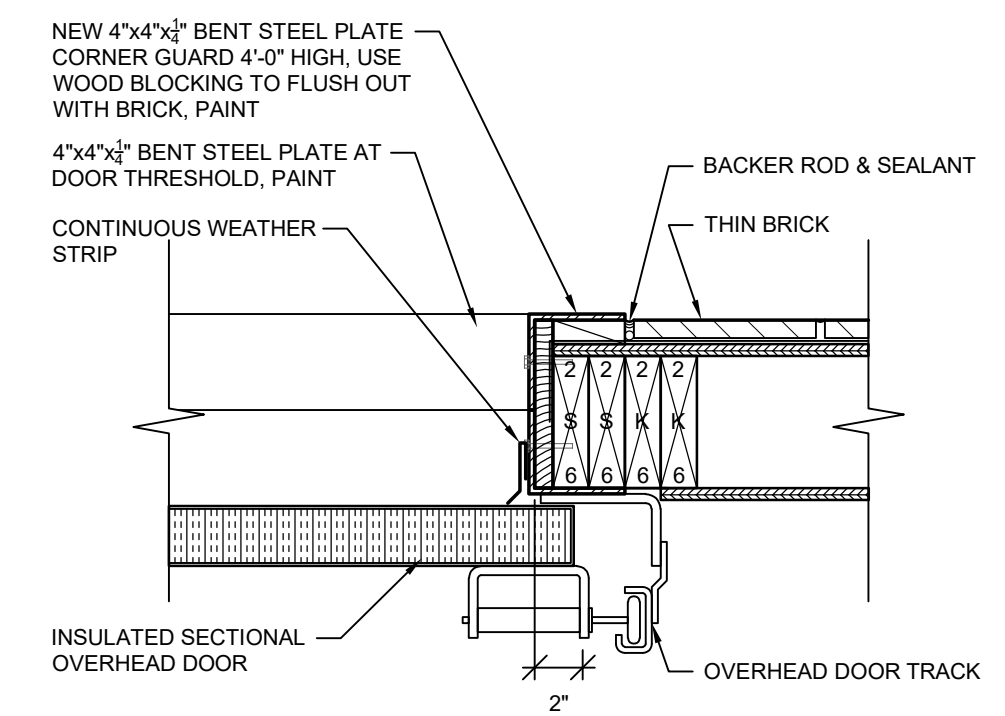

3 OVERHEAD DOOR JAMB
1 1/2" = 1'-0"

CODE DATA: 2021 IBC W/ WI AMENDMENTS

BUILDING CLASSIFICATION:
S-1 - STORAGE (MODERATE HAZARD)

TYPE OF CONSTRUCTION:
V-B (NO SPRINKLER SYSTEM)

NO. OF STORIES:
ONE STORY

EXIT DISTANCE:
200 FEET

EGRESS WIDTH / OCCUPANT:
0.20/OCCUPANT - OTHER EGRESS

OCCUPANCY LOAD:
3 - GARAGE

STRUCTURAL LOADS PER 2021 IBC, ASCE 7-16:
V = 115 MPH
Pg = 40 PSF
ASSUME SOIL BEARING PRESSURE = 2,000 PSF

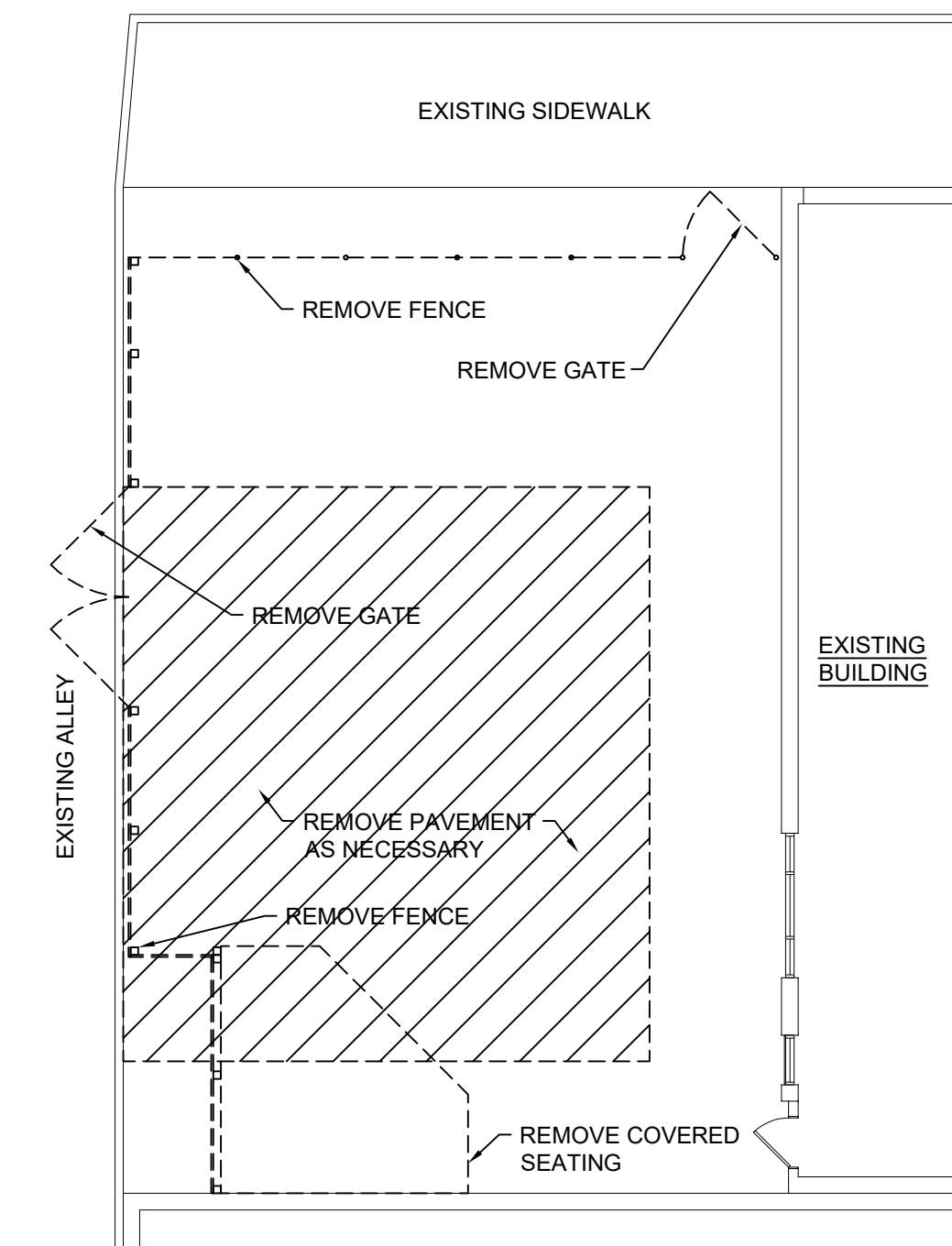

1 DEMO PLAN
3/32" = 1'-0"

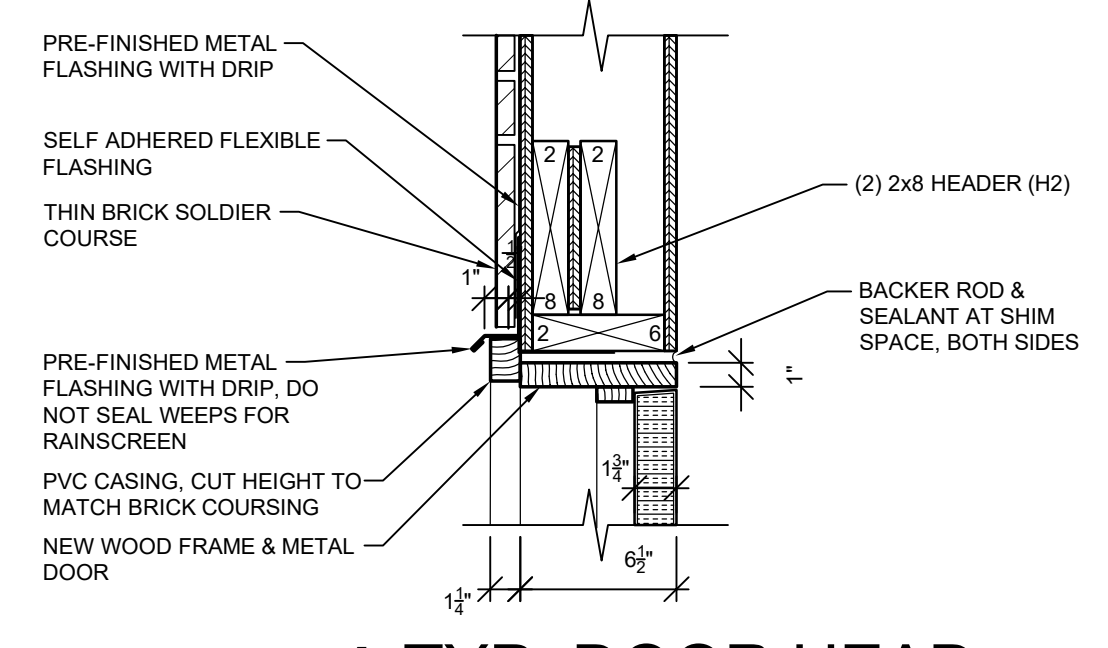
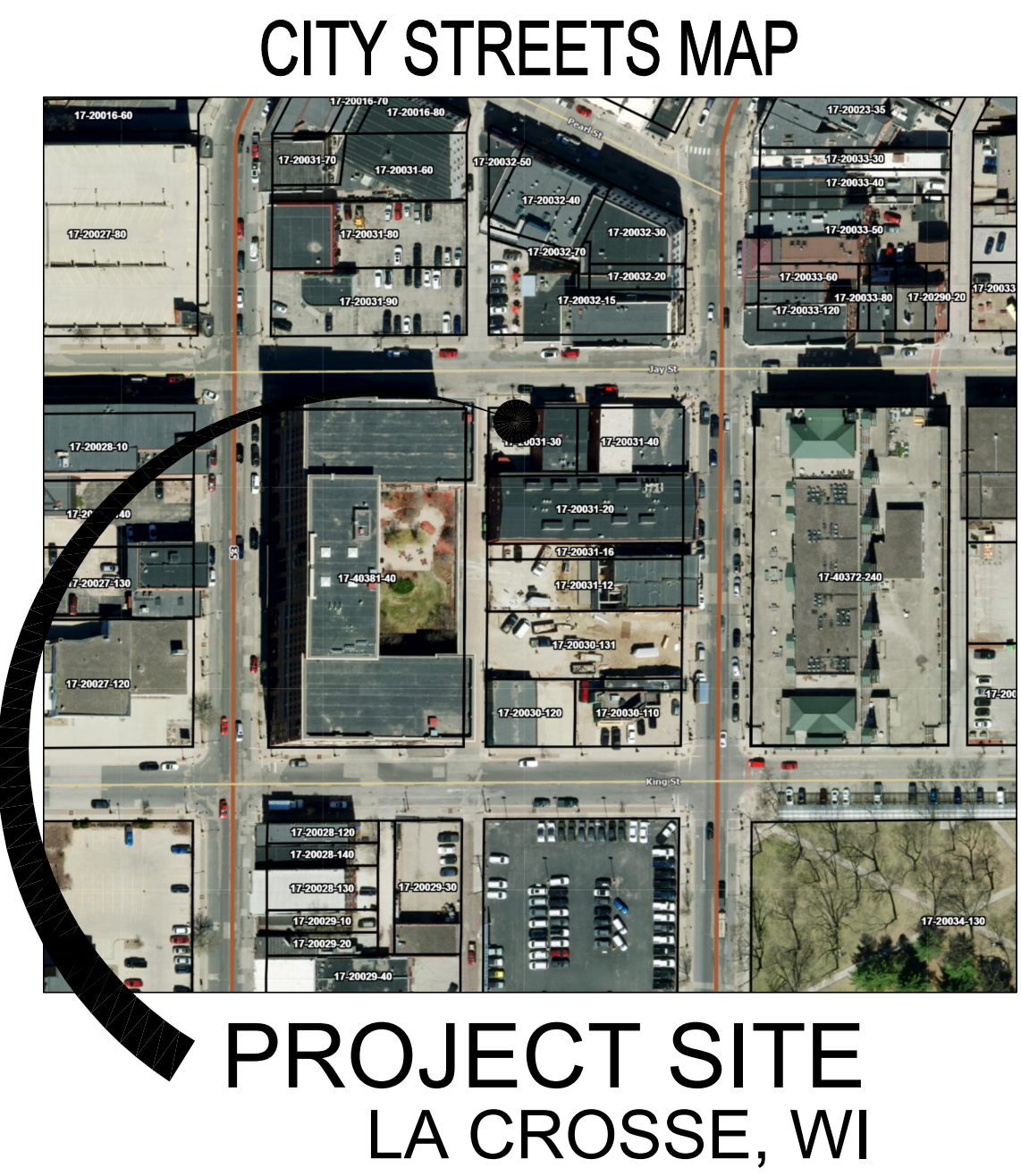

4 TYP. DOOR HEAD
1 1/2" = 1'-0"

STRUCTURAL NOTES:

WALL STUDS:
2x6 SPF #2 @ 16" O.C.

ROOF RAFTERS:
2x10 DFL SELECT STRUCTURAL @ 24" O.C.
2x BLOCKING @ BEARING WALL & MIDSPANS

HEADERS:
H1 - 3 PLY 2x10 DFL #2 WITH 2x TOP AND BOTTOM PL.
H2 - 2 PLY 2x8 DFL #2 WITH BOTTOM PLATE

HOLD DOWNS:
SIMPSON H1A AT LOW SIDE JOISTS
SIMPSON H10A-2 AT CENTER BEARING WALL

THICKENED EDGE CONCRETE:
8"x12" DEEP THICKENED SLAB FOOTING WITH (2) #4 BARS CONTINUOUS

CONCRETE STEM WALL:
6"x16" CONCRETE WALL WITH #4 VERTICAL AND (2) #4 BARS CONTINUOUS, 1' LOW AND 1' HIGH

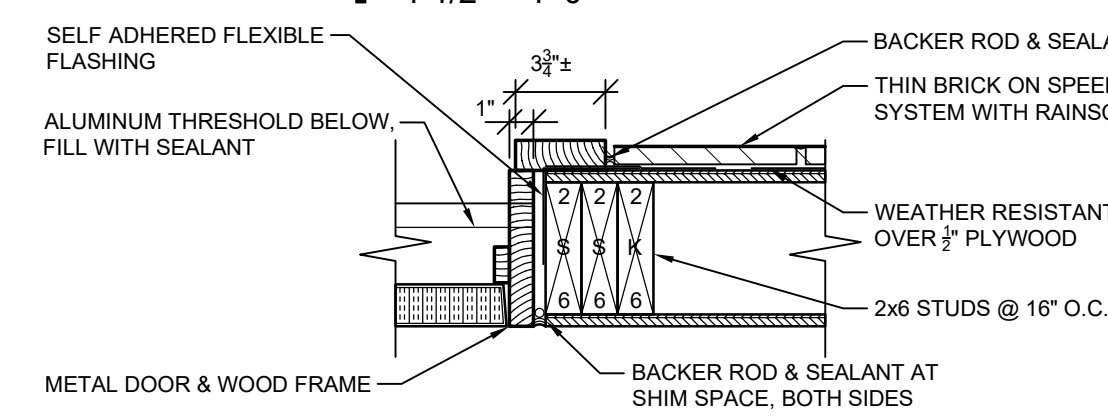

5 TYP. DOOR JAMB
1 1/2" = 1'-0"

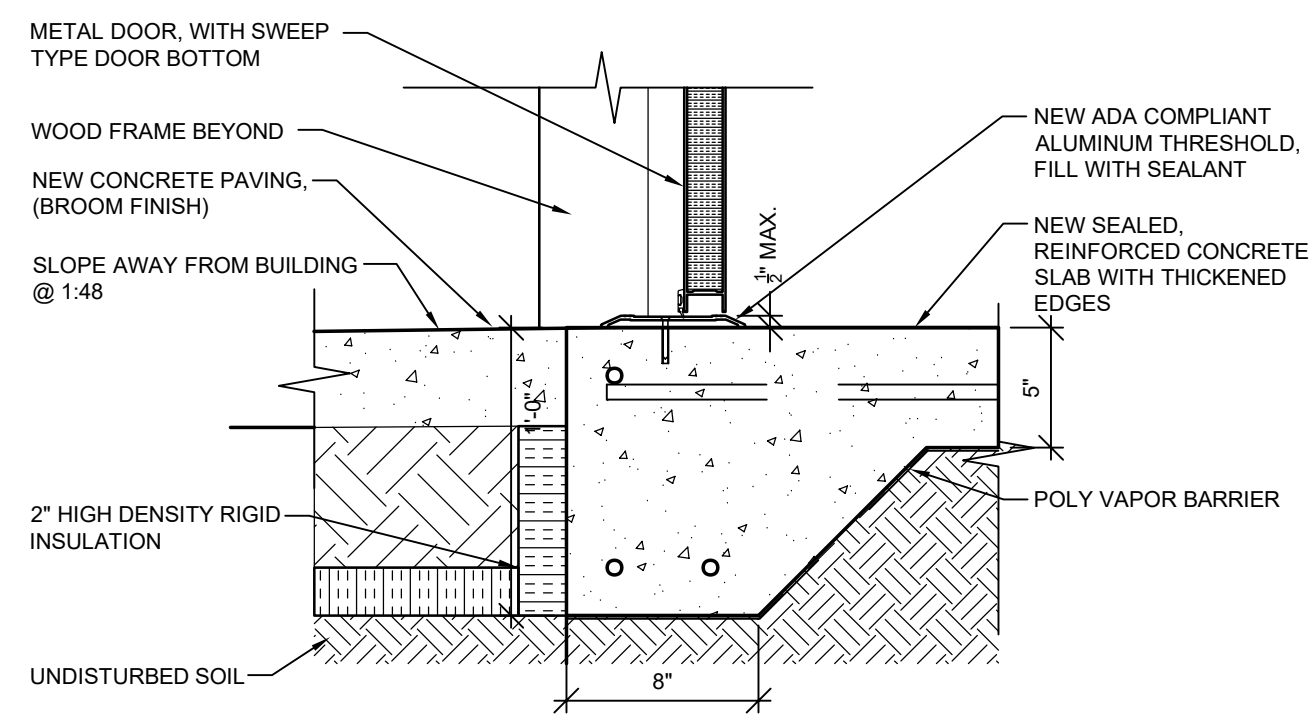

6 TYP. DOOR THRESHOLD
1 1/2" = 1'-0"

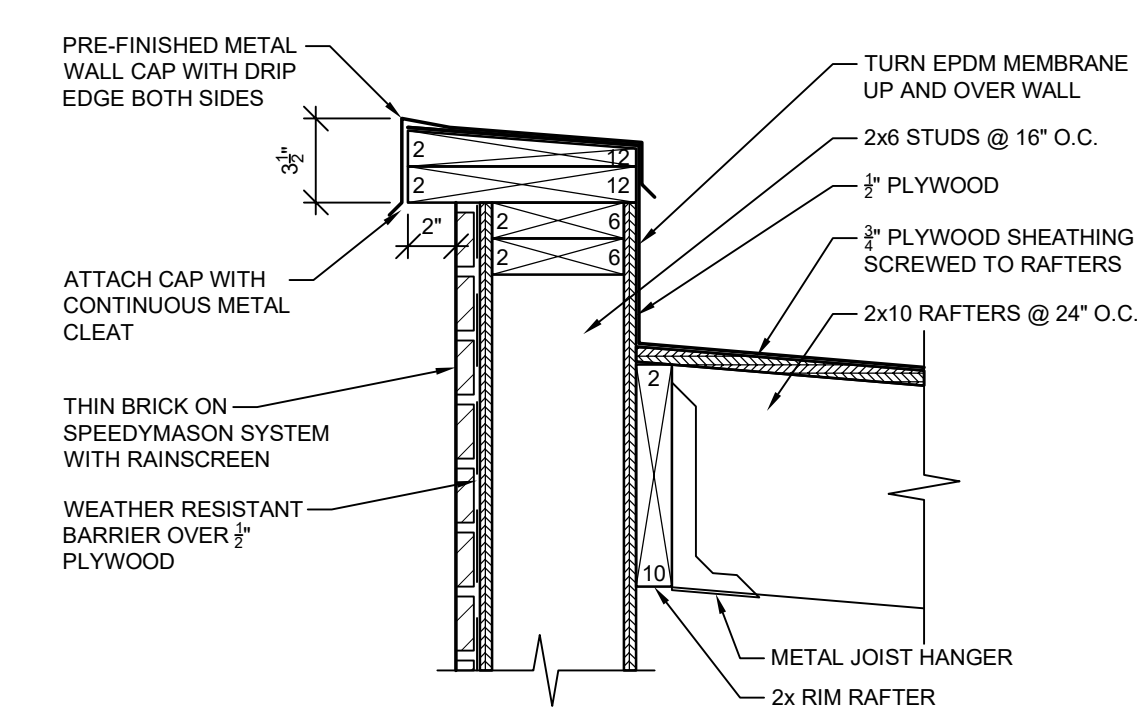

7 TOP OF WALL
1 1/2" = 1'-0"

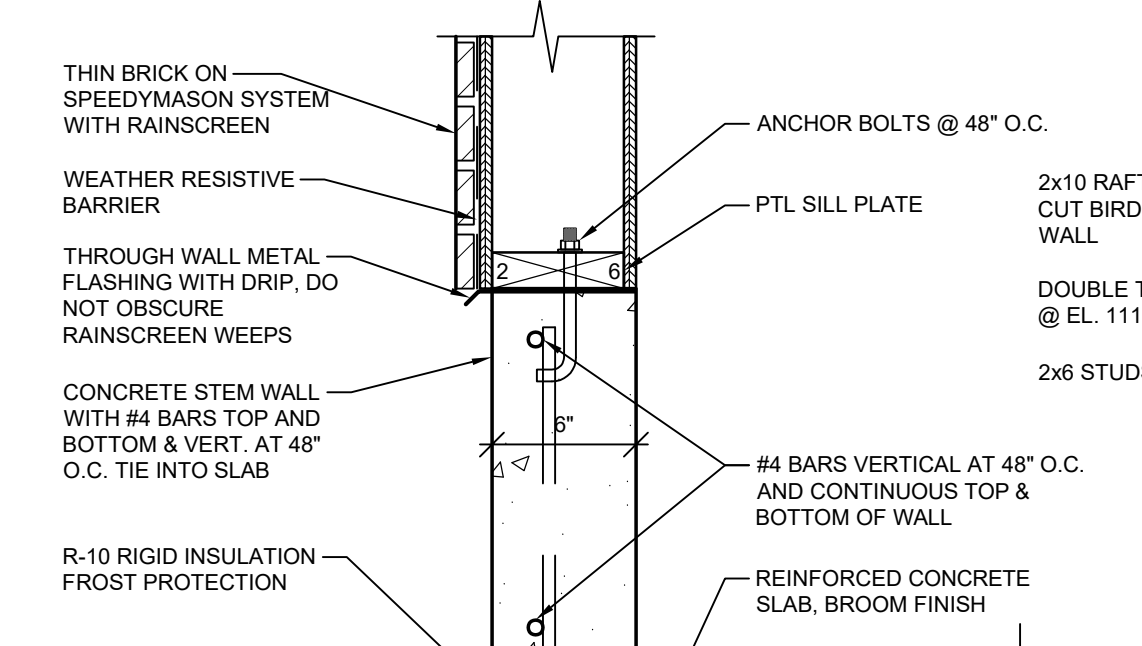

8 BOTTOM OF WALL
1 1/2" = 1'-0"

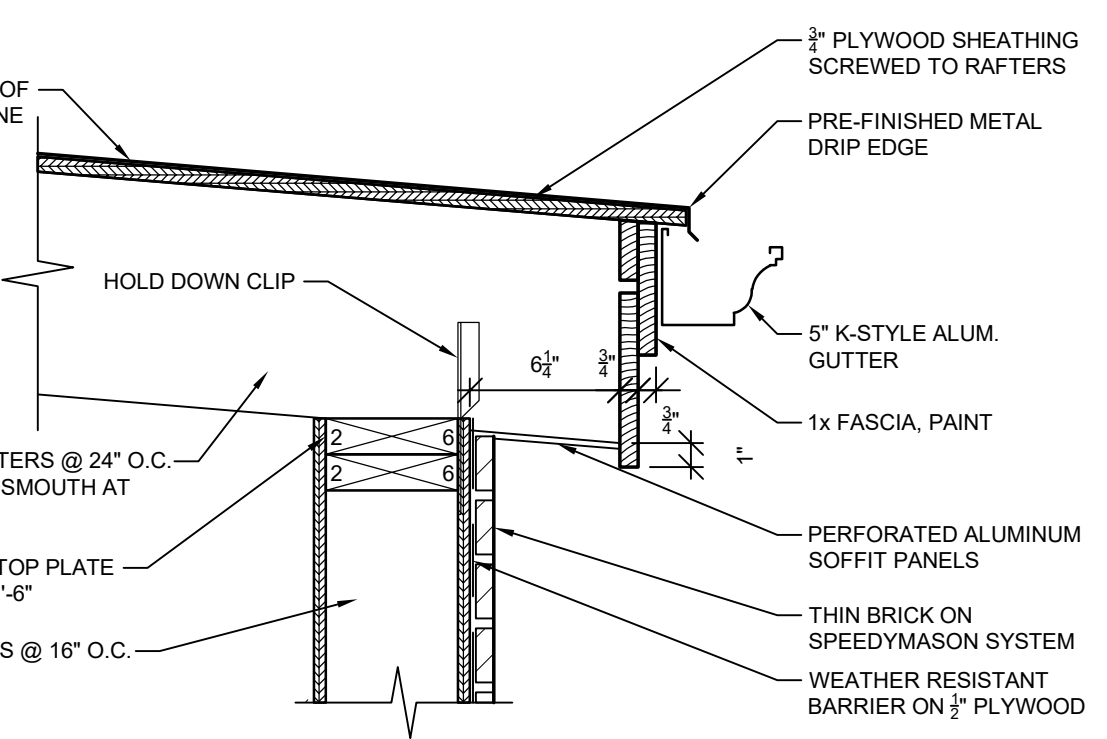

9 EAVE DETAIL
1 1/2" = 1'-0"

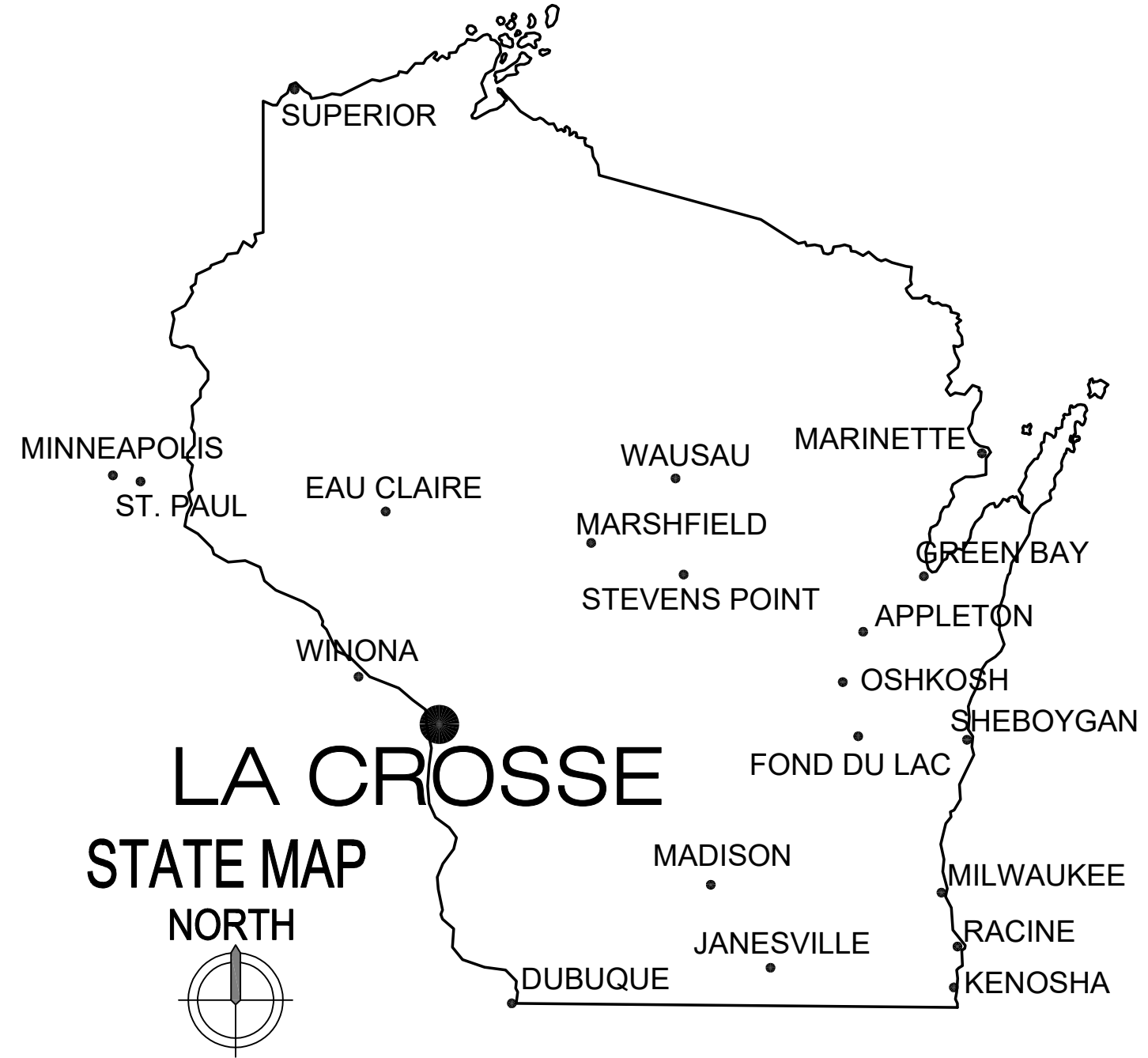

PROJECT:
A PROJECT FOR KELLOGG INVESTMENTS
NEW RESIDENTIAL GARAGE
320-330 Jay Street
La Crosse, WI 54601
SHEET TITLE:
COVER & CODE PLANS

PROJECT NUMBER:
26000
CHECKED BY:
M. ZETTLER
DRAWN BY:
M. ZETTLER
DATE:
03/25/2026

THIS DRAWING IS THE PROPERTY OF THE DESIGN PROFESSIONAL AND SHALL REMAIN SO. WRITTEN CONSENT SHALL BE OBTAINED FROM THE DESIGNER PRIOR TO ANY USE OR REPRODUCTION OTHER THAN THAT SPECIFICALLY AGREED TO.

SHEET NO.:

A001

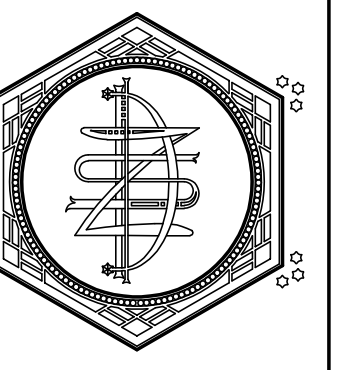

ZETTLER DESIGN STUDIO
 224 Van Ness Street N.
 West Salem, WI 54669
 P: (608) 844-1208
 E: MZettler0916@gmail.com

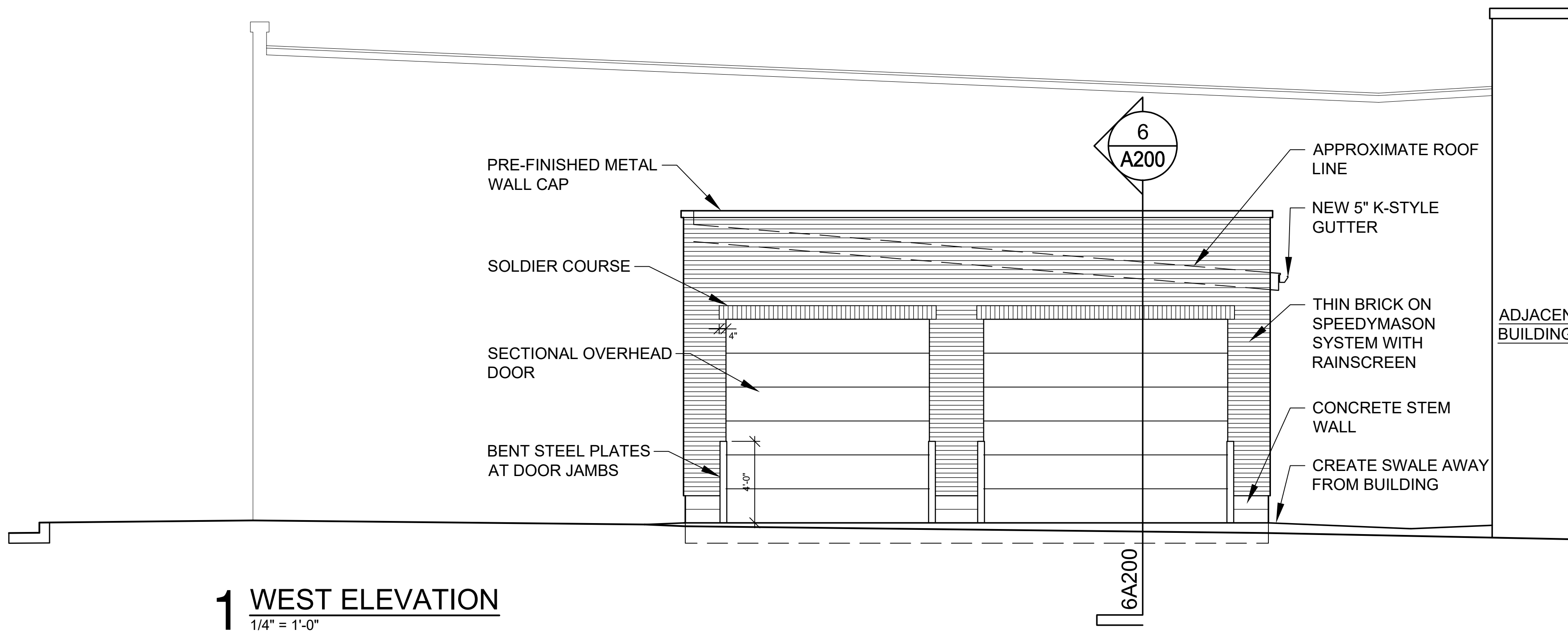

1 WEST ELEVATION
 1/4" = 1'-0"

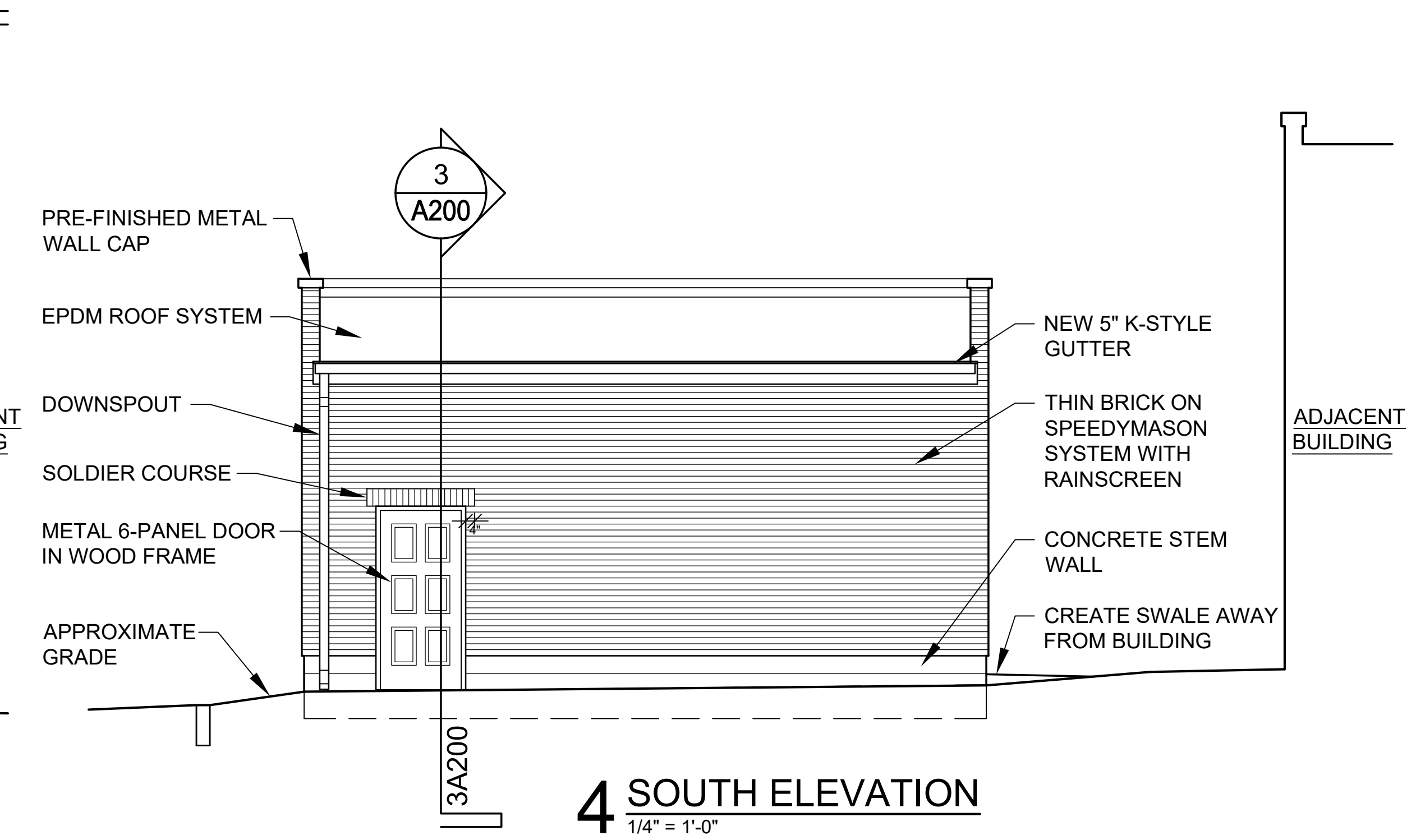

4 SOUTH ELEVATION
 1/4" = 1'-0"

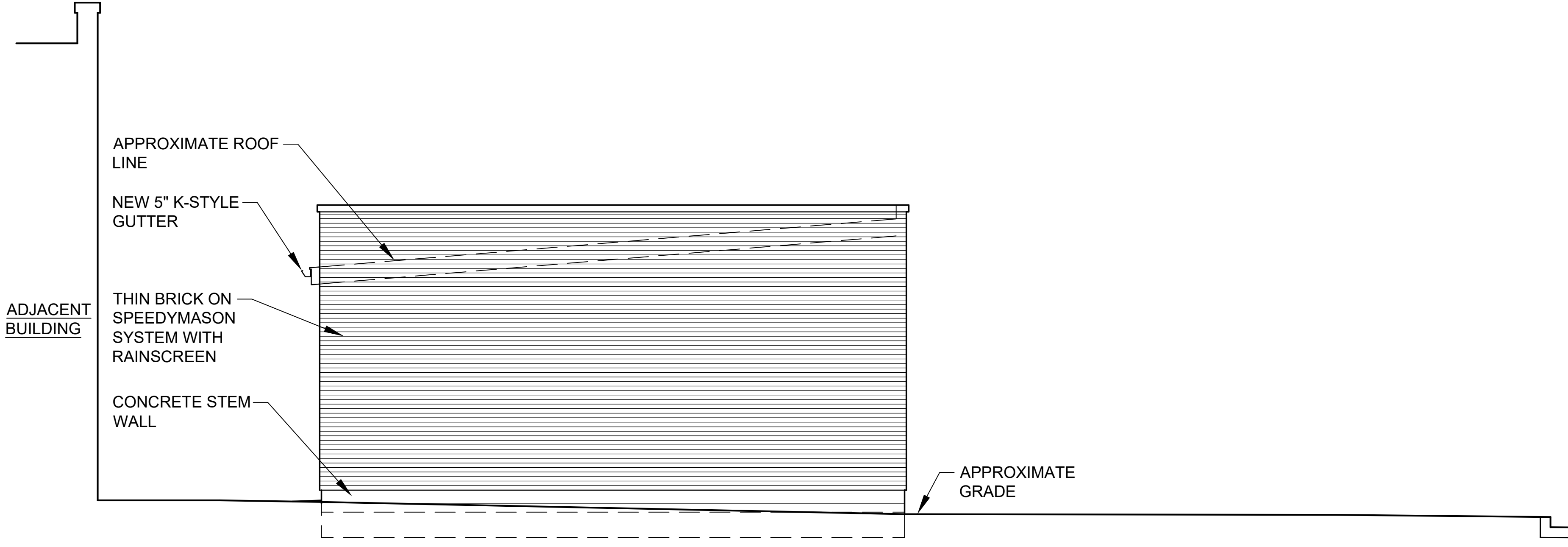

2 EAST ELEVATION
 1/4" = 1'-0"

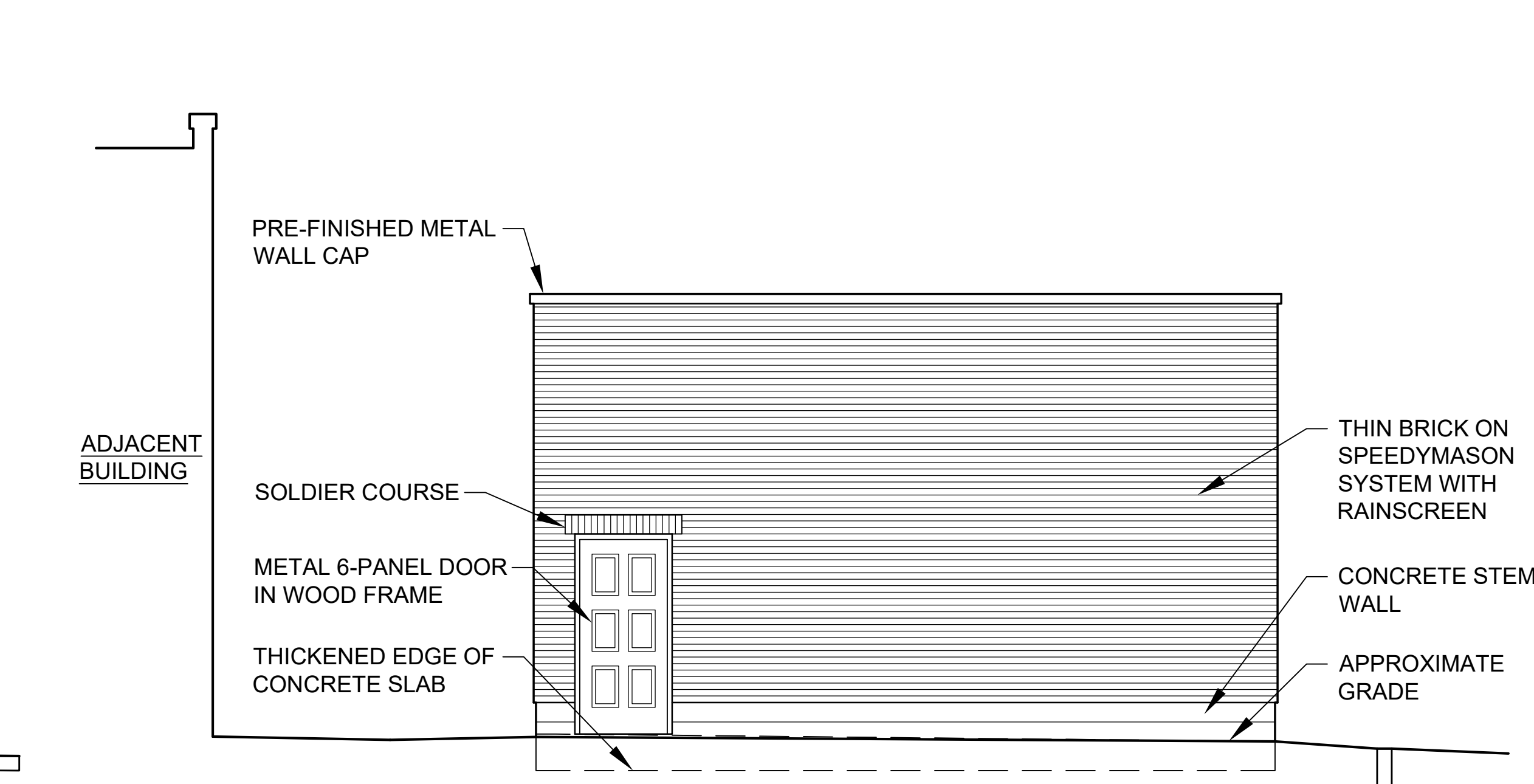

5 NORTH ELEVATION
 1/4" = 1'-0"

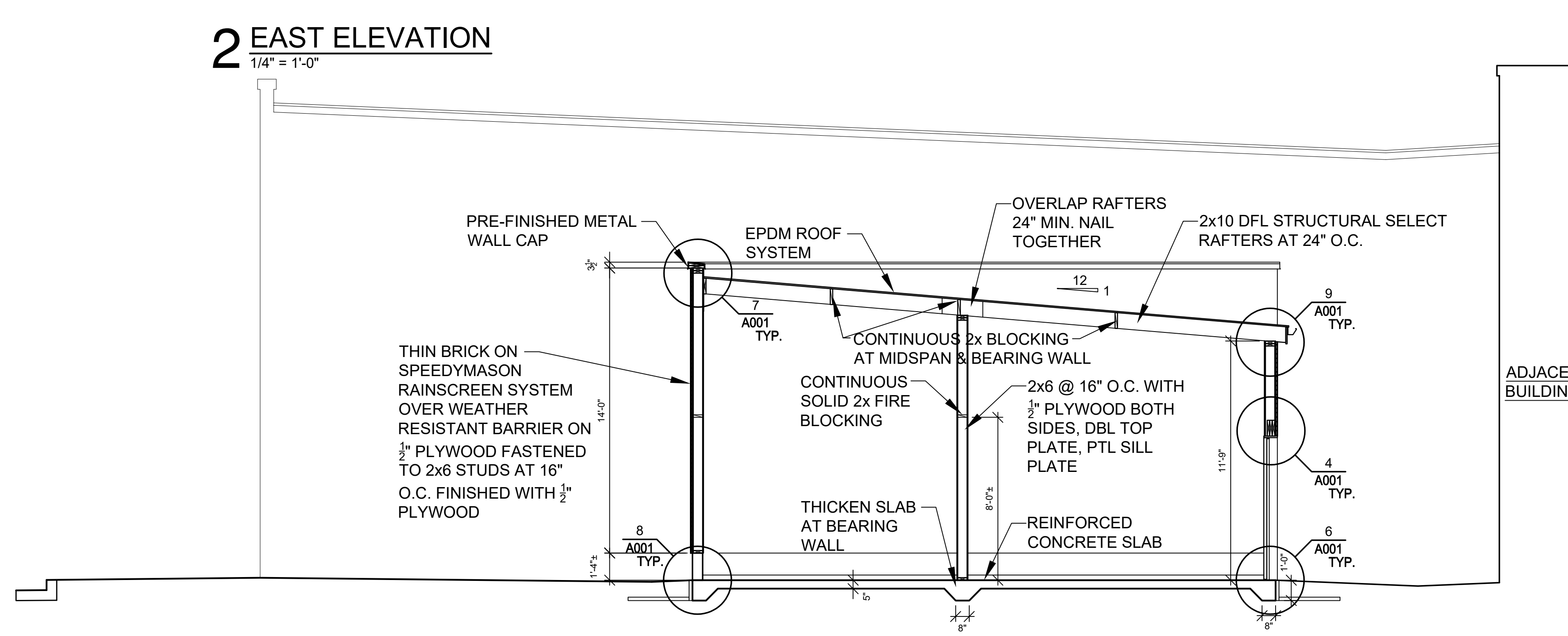

3 TRANSVERSE BUILDING SECTION
 1/4" = 1'-0"

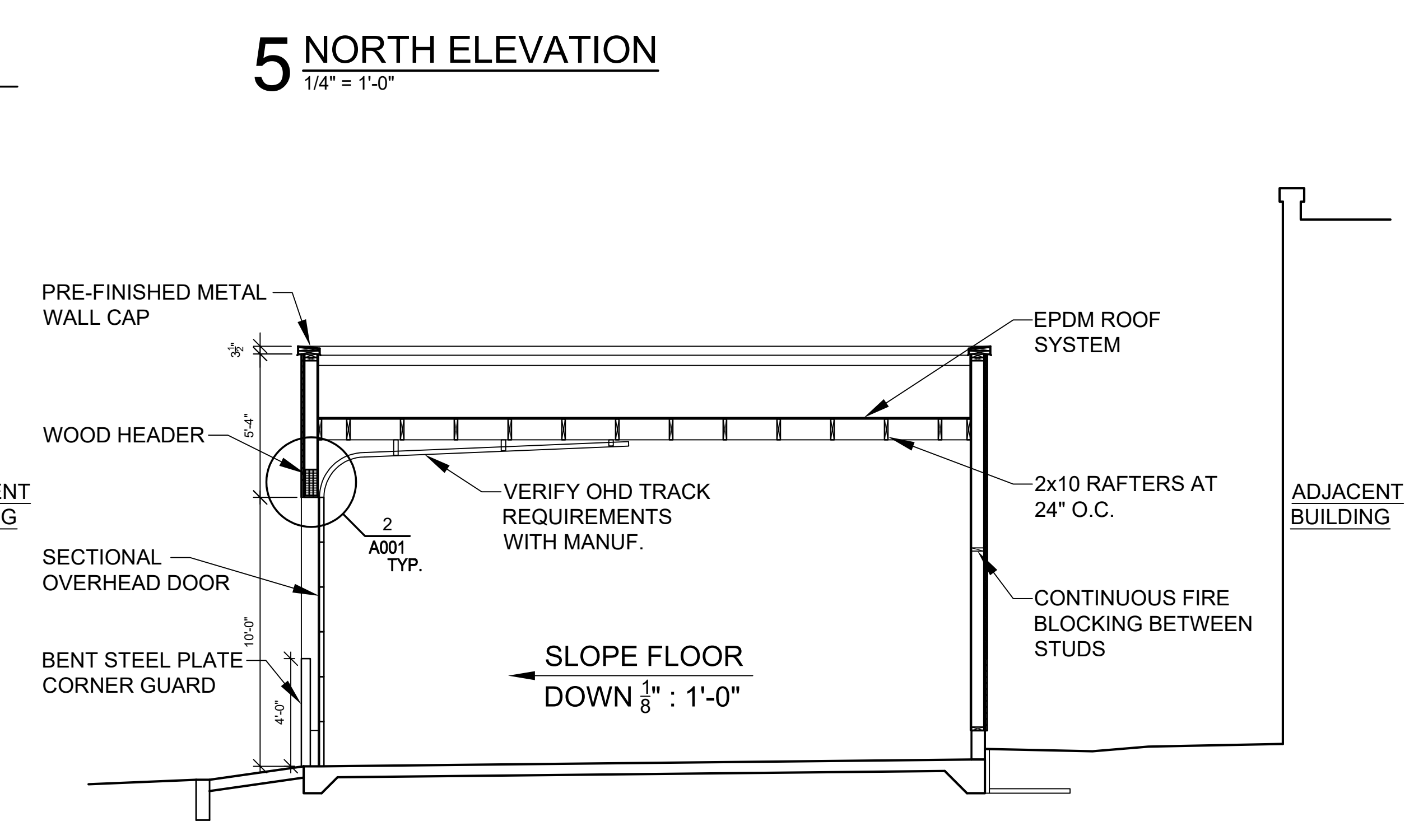

6 LONGITUDINAL BUILDING SECTION
 1/4" = 1'-0"

PROJECT:
A PROJECT FOR KELLOGG INVESTMENTS
NEW RESIDENTIAL GARAGE
 320-330 Jay Street
 La Crosse, WI 54601
 SHEET TITLE:
ELEVATIONS & SECTIONS

PROJECT NUMBER:
 26000
 CHECKED BY:
 M. ZETTLER
 DRAWN BY:
 M. ZETTLER
 DATE:
 03/25/2026

THIS DRAWING IS THE PROPERTY OF THE DESIGN PROFESSIONAL AND SHALL REMAIN SO. WRITTEN CONSENT SHALL BE OBTAINED FROM THE DESIGNER PRIOR TO ANY USE OR REPRODUCTION OTHER THAN THAT SPECIFICALLY AGREED TO.

SHEET NO.:

A200