

1800 ROSE ST  
LA CROSSE, WI

PARKING LOT

GOHRES ST

CALEDONIA ST

1802 CALEDONIA ST  
LA CROSSE, WI

GOHRES ST

**CONSTRUCTION NOTE:**  
POTHOLE WHERE NECESSARY AND ADJUST DEPTH ACCORDINGLY

THE UTILITIES SHOWN ON THIS PLAN ARE INDICATED IN ACCORDANCE WITH AVAILABLE RECORDS. THE CONTRACTOR SHALL BE RESPONSIBLE FOR OBTAINING EXACT LOCATIONS AND ELEVATIONS OF ALL UTILITIES FROM THE OWNERS OF THE RESPECTIVE UTILITIES AND FROM FIELD VERIFICATION.

**CONSTRUCTION NOTE:**  
BURY CABLE AT A MINIMUM OF 40" DEPTH UNLESS OTHERWISE NOTED ON PRINTS.

**CONSTRUCTION NOTE:**  
CHARTER COMMUNICATIONS CABLE WILL PLACE PROPOSED CABLES IN CORRIDOR AS CLOSE TO THE BACK OF RIGHT-OF-WAY AS POSSIBLE, PENDING LOCATES.

**LEGEND**  
RB: ROAD BORE (DIRECTIONAL BORE)  
NEW UNDERGROUND CABLE: - - - -

**CHARTER COMMUNICATIONS PROPOSES TO BURY FIBER COMMUNICATION CABLE IN A 2" CONDUIT**



(920)465-8018  
GREEN BAY, BROWNSVILLE,  
NEW BERLIN & MINNEAPOLIS

LEGEND	
⊗	JOINT POLE
⊙	NEW JOINT POLE
×	POWER POLE
⊗	NEW POWER POLE
⊠	STORM DRAIN
⊠	EXISTING PEDESTAL
⊠	NEW PEDESTAL
⊠	FIBER SLACK LOOP
⊠	ELECTRIC PEDESTAL
⊙	RISER POLE
⊙	ANCHOR
⊙	NEW ANCHOR
⊙	JOINT ANCHOR
⊙	NEW JOINT ANCHOR
⊙	FOREIGN ANCHOR
⊙	DOWNGUY
⊙	NEW DOWNGUY
⊙	UTILITY VALVE
○	MANHOLE
○	EXISTING FIBER COIL
○	NEW FIBER COIL
○	EXISTING HAND HOLE
○	NEW HAND HOLE
○	SHRUBS
○	DECIDUOUS TREE
—	GROUND
—	NEW GROUND
—	PROPERTY LINE
—	ROADWAY CENTERLINE
—	FIBER WARNING SIGN
—	TRAFFIC LIGHT
—	HYDRANT
—	SIGNS
—	STREET LIGHT
—	FIBER SPLICE CASE

LINETYPES	
—	PROPOSED FIBER
—	PROPOSED STRAND
—	GAS
—	WATER
—	ELECTRICAL
—	STORM
—	SANITARY
—	CABLE TV
—	TELEPHONE

PROJECT # 901690  
PERMIT I.D. # 901690CITY

1228 12th Ave South  
Onalaska, WI 54650

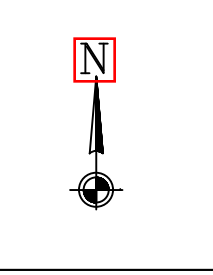

ADDRESS	
1835 ROSE ST	
FILED BY:	DATE:
DRAFTED BY:	DATE:
DESIGNED BY:	DATE:
ASBULTS BY:	DATE:

LOCATION	
LA CROSSE, WI	
2	1

1835 ROSE ST  
LA CROSSE, WI

**CONSTRUCTION NOTE:**  
POTHOLE WHERE  
NECESSARY AND ADJUST  
DEPTH ACCORDINGLY

THE UTILITIES SHOWN ON THIS PLAN ARE  
INDICATED IN ACCORDANCE WITH AVAILABLE  
RECORDS. THE CONTRACTOR SHALL BE  
RESPONSIBLE FOR OBTAINING EXACT  
LOCATIONS AND ELEVATIONS OF ALL UTILITIES  
FROM THE OWNERS OF THE RESPECTIVE  
UTILITIES AND FROM FIELD VERIFICATION.

**CONSTRUCTION NOTE:**  
BURY CABLE AT A MINIMUM OF 40" DEPTH  
UNLESS OTHERWISE NOTED ON PRINTS.

**CONSTRUCTION NOTE:**  
CHARTER COMMUNICATIONS CABLE WILL  
PLACE PROPOSED CABLES IN CORRIDOR AS  
CLOSE TO THE BACK OF RIGHT-OF-WAY AS  
POSSIBLE, PENDING LOCATES.

**LEGEND**

RB: ROAD BORE (DIRECTIONAL BORE)  
NEW UNDERGROUND CABLE: - - - - -

**CHARTER COMMUNICATIONS PROPOSES  
TO BURY FIBER COMMUNICATION CABLE  
IN A 2" CONDUIT**

1800 ROSE ST  
LA CROSSE, WI

PARKING  
LOT

HAND DIG  
AROUND STORM

OPEN CUT A 4'X10'  
SECTION  
OF ASPHALT AND HAND DIG  
AROUND SEWER

PLACE NEW  
CHARTER VAULT

RIVERVIEW CT

ROSE ST

SIDEWALK

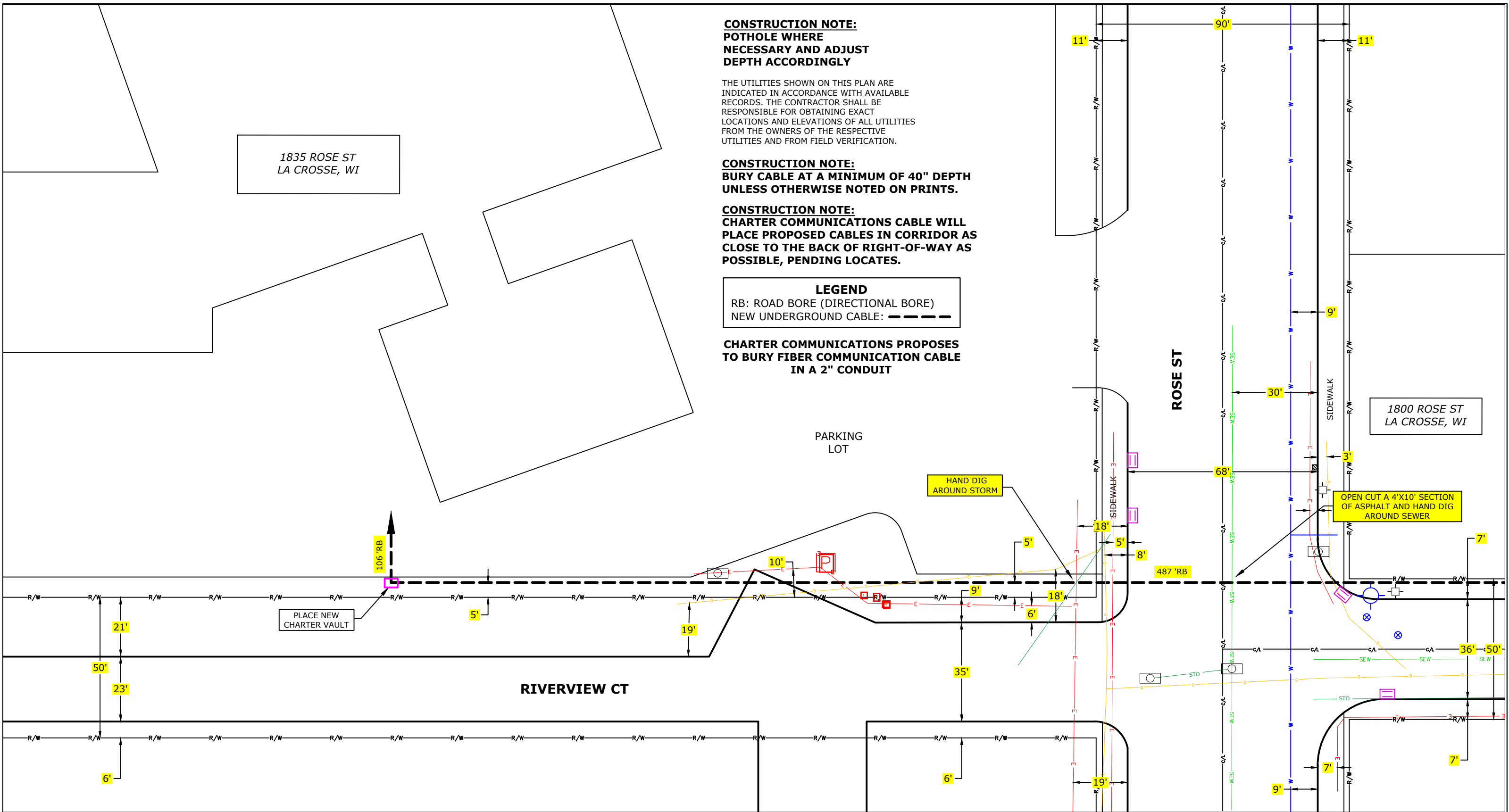

(920)465-8018  
GREEN BAY, BROWNSVILLE,  
NEW BERLIN & MINNEAPOLIS

**LEGEND**

- |                     |                    |                            |                      |
|---------------------|--------------------|----------------------------|----------------------|
| ⊗ JOINT POLE        | Ⓡ RISER POLE       | ○ MANHOLE                  | — GROUND             |
| ⊕ NEW JOINT POLE    | ⊖ ANCHOR           | ○ 100' EXISTING FIBER COIL | — NEW GROUND         |
| ⊗ POWER POLE        | ⊖ NEW ANCHOR       | ○ 100' NEW FIBER COIL      | — PROPERTY LINE      |
| ⊗ NEW POWER POLE    | ⊖ JOINT ANCHOR     | □ EXISTING HAND HOLE       | — ROADWAY CENTERLINE |
| ⊖ STORM DRAIN       | ⊖ NEW JOINT ANCHOR | □ NEW HAND HOLE            | ● FIBER WARNING SIGN |
| ⊖ EXISTING PEDESTAL | ⊖ FOREIGN ANCHOR   | ○ SHRUBS                   | +D TRAFFIC LIGHT     |
| ⊖ NEW PEDESTAL      | ⊖ DOWNGUY          | ○ DECIDUOUS TREE           | ⊖ HYDRANT            |
| ∞ FIBER SLACK LOOP  | ⊖ NEW DOWNGUY      |                            | ⊖ SIGNS              |
| ⊖ ELECTRIC PEDESTAL | ⊖ UTILITY VALVE    |                            | ⊖ STREET LIGHT       |
|                     |                    |                            | ⊖ FIBER SPLICE CASE  |

**LINETYPES**

- |                   |        |
|-------------------|--------|
| — PROPOSED FIBER  | — F    |
| — PROPOSED STRAND | — F    |
| — GAS             | — G    |
| — WATER           | — W    |
| — ELECTRICAL      | — E    |
| — STORM           | — STO  |
| — SANITARY        | — SAN  |
| — CABLE TV        | — CATV |
| — TELEPHONE       | — TEL  |

PROJECT # 901690  
PERMIT I.D. # 901690CITY



1228 12th Ave South  
Onalaska, WI 54650



ADDRESS	
1835 ROSE ST	
FIELD BY:	DATE:
DRAFTED BY:	DATE:
DESIGNED BY:	DATE:
ASBULTS BY:	DATE:

LOCATION  
LA CROSSE, WI

	2	1