

Kahler Slater



MAYO CLINIC
HEALTH SYSTEM

La Crosse Campus Renewal

December 2, 2021



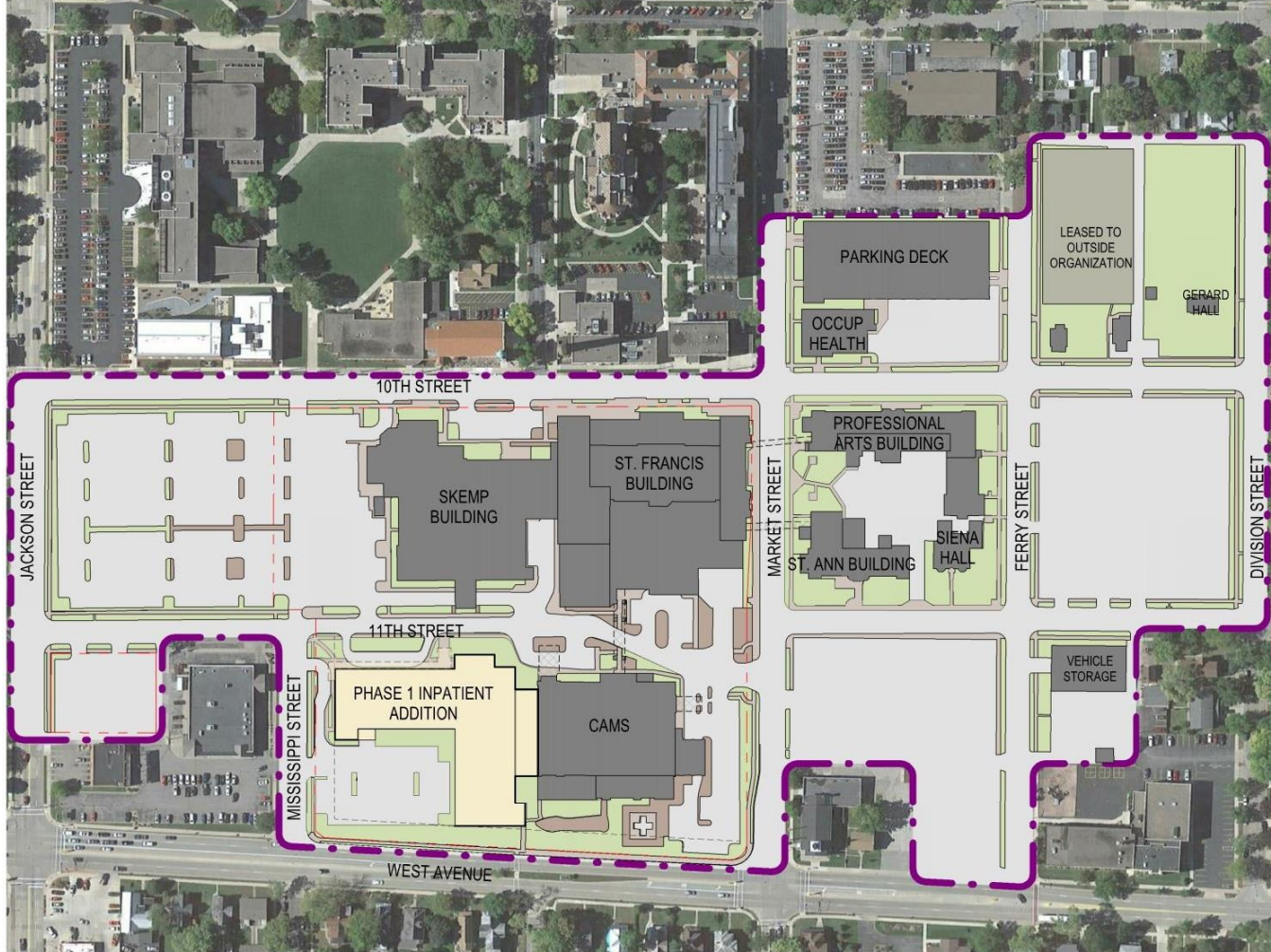

SITE PLAN - BASE PROJECT

CENTER FOR ADVANCED MEDICINE AND SURGERY (CAMS)

CAMPUS RENEWAL – INPATIENT ADDITION

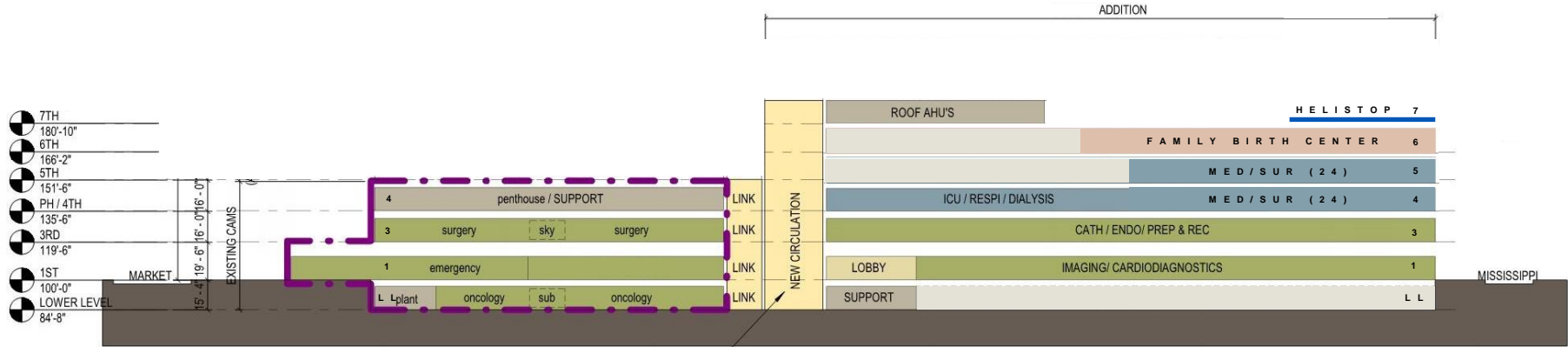

BUILDING STACKING DIAGRAM

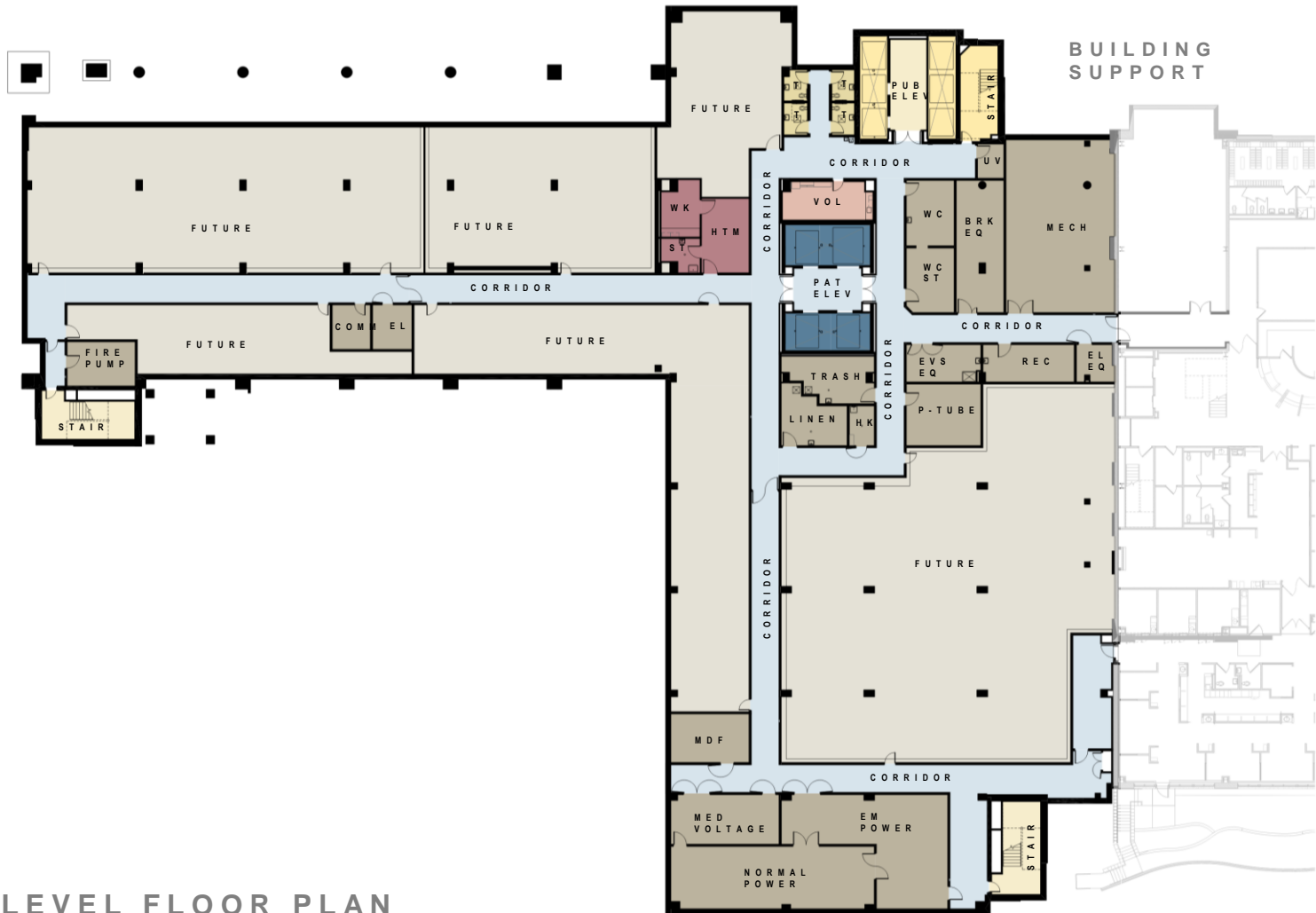

LOWER LEVEL FLOOR PLAN

[illegible]



FIRST FLOOR – LIVING WALL / RECEPTION



FIRST FLOOR - ATRIUM



THIRD FLOOR PLAN



FAMILY WAITING ROOM

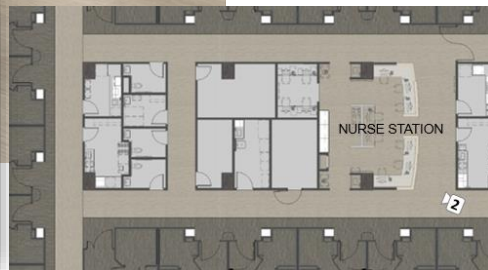

MEDICAL / SURGICAL UNIT CARE TEAM STATION

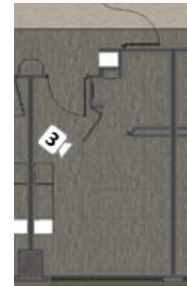

MEDICAL / SURGICAL PATIENT ROOM HEADWALL

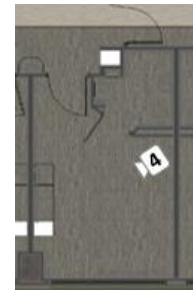

MEDICAL / SURGICAL PATIENT ROOM FOOTWALL



24 BED
MEDICAL /
SURGICAL UNIT

FIFTH FLOOR PLAN

4TH FLOOR – WOMEN'S NURSE STATION & CORRIDOR



FOURTH FLOOR – WOMEN'S CARE TEAM STATION

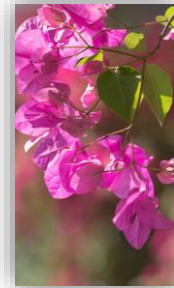

FOURTH FLOOR – LDRP FOOTWALL

Schedule

Construction Start On-Site

March 1, 2022

Commercial Design Review

Dec 10, 2021 – Feb 18, 2022

Zoning Variance (if required)

Dec 10, 2021 – Feb 18, 2022

DHS Early Start Approval

Jan 14, 2022 – Feb 15, 2022

Water Main Relocation Permit

March 18, 2022 - April 7, 2022

Temp. Helipad Relocation Permit

March 18, 2022 - April 7, 2022

Building Permit (Site & Foundations)

Jan 14, 2022 – Feb 15, 2022

Building Permit (Full Building)

March 18, 2022 – April 7, 2022



Thank You

**Potential Variance
Canopy/ Building Setback on Mississippi**