

EXISTING TREE LEGEND

- EXISTING TREE TO REMAIN
- EXISTING TREE TO BE REMOVED
- TREE PROTECTION FENCING TO REMAIN DURING CONSTRUCTION REFER TO 01/L.01

TREE SURVEY FIELD DATA				
No.	Dia. (inches)	Species (common name)	Status	Remarks
1	18	DECIDUOUS	TO BE REMOVED	
2	12	DECIDUOUS	TO BE REMOVED	
3	14	DECIDUOUS	TO BE REMOVED	
4	16	DECIDUOUS	TO BE REMOVED	
5	12	DECIDUOUS	TO BE REMOVED	
6	14	DECIDUOUS	TO BE REMOVED	
7	12	CONIFEROUS	TO BE REMOVED	
8		CONIFEROUS	TO BE REMOVED	
9	12	DECIDUOUS	TO BE REMOVED	
10	14	DECIDUOUS	TO BE REMOVED	
11	12	DECIDUOUS	TO BE REMOVED	
12	12	DECIDUOUS	TO BE REMOVED	
Total Caliper Inches on Site				148
Total Caliper Inches Removed				148

TREE PRESERVATION NOTES

- EXISTING TREES TO REMAIN SHALL BE PROTECTED DURING CONSTRUCTION FROM TREE STRUCTURE DAMAGE AND COMPACTION OF SOIL UNDER AND AROUND DRIP LINE (CANOPY) OF TREE.
- IF ANY ROOT STRUCTURE IS DAMAGED DURING ADJACENT EXCAVATION / CONSTRUCTION, NOTIFY OWNER'S AUTHORIZED REPRESENTATIVE IMMEDIATELY. IT IS RECOMMENDED THAT A LICENSED ARBORIST BE SECURED FOR THE TREATMENT OF ANY POSSIBLE TREE WOUNDS.
- NO DISTURBANCE OF THE SOIL GREATER THAN 4" SHALL BE LOCATED CLOSER TO THE TREE TRUNK THAN 1/2 THE DISTANCE OF THE DRIP LINE TO THE TREE TRUNK. A MINIMUM OF 75% OF THE DRIP LINE AND ROOT ZONE SHALL BE PRESERVED AT NATURAL GRADE.
- ANY FINE GRADING DONE WITHIN THE CRITICAL ROOT ZONES OF THE PROTECTED TREES MUST BE DONE WITH LIGHT MACHINERY SUCH AS A BOBCAT OR LIGHT TRACTOR. NO EARTH MOVING EQUIPMENT WITH TRACKS IS ALLOWED WITHIN THE CRITICAL ROOT ZONE OF THE TREES.
- NO MATERIALS INTENDED FOR USE IN CONSTRUCTION OR WASTE MATERIALS ACCUMULATED DUE TO EXCAVATION OR DEMOLITION SHALL BE PLACED WITHIN THE LIMITS OF THE DRIP LINE OF ANY TREE.
- NO EQUIPMENT MAY BE CLEANED OR TOXIC SOLUTIONS, OR OTHER LIQUID CHEMICALS, SHALL BE DEPOSITED WITHIN THE LIMITS OF THE DRIP LINE OF A TREE, INCLUDING BUT NOT LIMITED TO: PAINT, OIL, SOLVENTS, ASPHALT, CONCRETE, MORTAR, PRIMERS, ETC.
- NO SIGNS, WIRES OR OTHER ATTACHMENTS, OTHER THAN THOSE OF A PROTECTIVE NATURE, SHALL BE ATTACHED TO ANY TREE.
- NO VEHICULAR / CONSTRUCTION EQUIPMENT TRAFFIC OR PARKING IS ALLOWED WITHIN THE LIMITS OF THE DRIP LINE OF TREES.
- BORING OF UTILITIES MAY BE PERMITTED UNDER PROTECTED TREES IN CERTAIN CIRCUMSTANCES. THE MINIMUM LENGTH OF THE BORE SHALL BE THE WIDTH OF THE TREE'S CANOPY AND SHALL BE A MINIMUM DEPTH OF FORTY-EIGHT (48") INCHES.
- IRRIGATION TRENCHING WHICH MUST BE DONE WITHIN THE CRITICAL ROOT ZONE OF A TREE SHALL BE DUG BY HAND AND ENTER THE AREA IN A RADIAL MANNER.
- ALL TREES TO BE REMOVED FROM THE SITE SHALL BE FLAGGED BY THE CONTRACTOR WITH BRIGHT RED VINYL TAPE (3" WIDTH) WRAPPED AROUND THE MAIN TRUNK AT A HEIGHT OF FOUR (4') FEET ABOVE GRADE. FLAGGING SHALL BE APPROVED BY OWNER'S AUTHORIZED REPRESENTATIVE PRIOR TO ANY TREE REMOVAL. CONTRACTOR SHALL CONTACT OWNER'S AUTHORIZED REPRESENTATIVE WITH 72 HOURS NOTICE TO SCHEDULE ON-SITE MEETING.
- ALL TREES TO REMAIN, AS NOTED ON DRAWINGS, SHALL HAVE PROTECTIVE FENCING LOCATED AT THE TREE'S DRIP LINE. THE PROTECTIVE FENCING MAY BE COMPRISED OF SNOW FENCING, ORANGE VINYL CONSTRUCTION FENCING, CHAIN LINK FENCE OR OTHER SIMILAR FENCING WITH A FOUR (4') FOOT APPROXIMATE HEIGHT. THE PROTECTIVE FENCING SHALL BE LOCATED AS INDICATED ON THE TREE PROTECTION DETAIL.
- WHEN A LOW HANGING LIMB IS BROKEN DURING THE COURSE OF CONSTRUCTION, THE CONTRACTOR SHALL NOTIFY THE OWNER'S AUTHORIZED REPRESENTATIVE IMMEDIATELY. UNDER NO CIRCUMSTANCE SHALL THE CONTRACTOR PRUNE ANY PORTION OF THE DAMAGED TREE WITHOUT THE PRIOR APPROVAL BY THE OWNER'S AUTHORIZED REPRESENTATIVE.

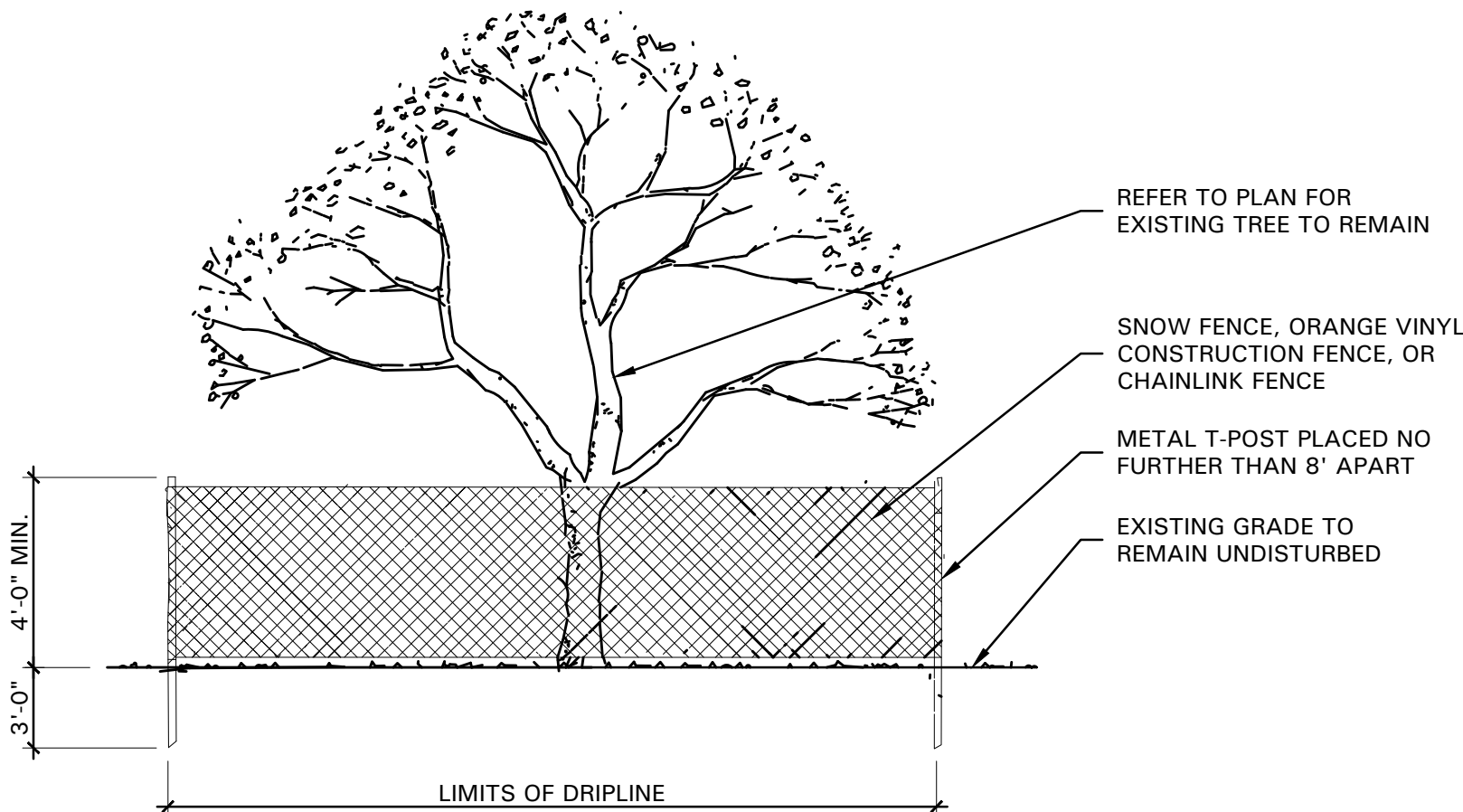

01 TREE PROTECTIVE FENCING

NOT TO SCALE

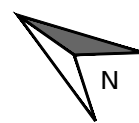

SCALE: 1" = 20'-0"



4245 North Central Expy
Suite 501
Dallas, Texas 75205
214.865.7192 office



Restaurant Support Office
6800 Bishop Road, Plano, TX 75024
Tele: 972-769-3100 Fax: 972-769-3101

Restaurant:

Raising Cane's
Restaurant #C1148
Hwy 16 & Braund St
La Crosse, WI 54650
P4-V-AV

Designer's Information:

SHREMSHOCK

Shremshock Architects, Inc.
7775 Walton Parkway Suite 250 New Albany, OH 43054
t: 614 545 4550 | f: 614 545 4555 | shremshock.com
Gerald S. Shremshock, Architect
Timothy J. Shremshock, Architect

Prototype Phase: 2023

Project Issue Date: 00-00-0000

SAI Project Manager: PDS

PERMIT SET
03-11-2024



3/11/24

Sheet Versions:

#	Date	Description
-	-	-
-	-	-
-	-	-
-	-	-
-	-	-
-	-	-

Sheet Title:

TREE PRESERVATION
PLAN

Sheet Number:

L1.01

SAI Job Number: 230372

SAI Job Number: 230372

SECTION 32 9300 - LANDSCAPE

PART 1 - GENERAL

1.1 REFERENCED DOCUMENTS

- A. Refer to Landscape Plans, notes, details, bidding requirements, special provisions, and schedules for additional requirements.

1.2 DESCRIPTION OF WORK

- A. Work included: Furnish all supervision, labor, materials, services, equipment and appliances required to complete the work covered in conjunction with the landscaping covered in these specifications and landscaping plans, including:

- Planting (trees, shrubs and grasses)
- Bed preparation and fertilization
- Notification of sources
- Water and maintenance until final acceptance
- Guarantee

1.3 REFERENCE STANDARDS

- A. American Standard for Nursery Stock published by American Association of Nurserymen: April 14, 2014 Edition; by American National Standards Institute, Inc. (Z60.1) - plant material
- B. American Joint Committee on Horticultural Nomenclature: 1942 Edition of Standardized Plant Names.
- C. Wisconsin Association of Nurserymen, Grades and Standards
- D. Hortis Third, 1976 - Cornell University

1.4 NOTIFICATION OF SOURCES AND SUBMITTALS

- A. Samples: Provide representative quantities of sandy loam soil, mulch, bed mix material, gravel, crushed stone, steel edging and tree stakes. Samples shall be approved by Owner's Authorized Representative before use on the project.

1.5 JOB CONDITIONS

- A. General Contractor to complete the following punch list: Prior to Landscape Contractor initiating any portion of landscape installation, General Contractor shall leave planting bed areas three (3") inches below final finish grade of sidewalks, drives and curbs as shown on the drawings. All lawn areas to receive solid sod shall be left one (1") inch below the final finish grade of sidewalks, drives and curbs. All construction debris shall be removed prior to Landscape Contractor beginning any work.
- B. Storage of materials and equipment at the job site will be at the risk of the Landscape Contractor. The Owner cannot be held responsible for theft or damage.

1.6 MAINTENANCE AND GUARANTEE

- A. Maintenance:

- The Landscape Contractor shall be held responsible for the maintenance of all work from the time of planting until final acceptance by the Owner. No trees, shrubs, groundcover or grass will be accepted unless they show healthy growth and satisfactory foliage conditions.
- Maintenance shall include watering of trees and plants, cultivation, weeding spraying, edging, pruning of trees, mowing of grass, cleaning up and all other work necessary of maintenance.
- A written notice requesting final inspection and acceptance should be submitted to the Owner at least seven (7) days prior to completion. An on-site inspection by the Owner's Authorized Representative will be completed prior to written acceptance.

- B. Guarantee:

- Trees, shrubs and groundcover shall be guaranteed for a twelve (12) month period after final acceptance. The Contractor shall replace all dead materials as soon as weather permits and upon notification of the Owner. Plants, including trees, which have partially died so that shape, size, or symmetry have been damaged, shall be considered subject to replacement. In such cases, the opinion of the Owner shall be final.

- a. Plants used for replacement shall be of the same size and kind as those originally planted and shall be planted as originally specified. All work, including materials, labor and equipment used in replacements, shall carry a twelve (12) month guarantee. Any damage, including ruts in lawn or bed areas, incurred as a result of making replacements shall be immediately repaired.

- b. At the direction of the Owner, plants may be replaced at the start of the next year's planting season. In such cases, dead plants shall be removed from the premises immediately.

- c. When plant replacements are made, plants, soil mix, fertilizer and mulch are to be utilized as originally specified and re-inspected for full compliance with the contract requirements. All replacements are to be included under "Work" of this section.

- The Owner agrees that for the guarantee to be effective, he will water plants at least twice a week during dry periods and cultivate beds once a month after final acceptance.

- The above guarantee shall not apply where plants die after acceptance because of injury from storms, hail, freeze, insects, diseases, injury by humans, machines or theft.

- Acceptance for all landscape work shall be given after final inspection by the Owner provided the job is in a complete, undamaged condition and there is a stand of grass in all lawn areas. At that time, the Owner will assume maintenance on the accepted work.

- C. Repairs: Any necessary repairs under the Guarantee must be made within ten (10) days after receiving notice, weather permitting. In the event the Landscape Contractor does not make repairs accordingly, the Owner, without further notice to Contractor, may provide materials and men to make such repairs at the expense to the Landscape Contractor.

1.7 QUALITY ASSURANCE

- A. General: Comply with applicable federal, state, county and local regulations governing landscape materials and work.
- B. Personnel: Employ only experienced personnel who are familiar with the required work. Provide full time supervision by a qualified foreman acceptable to Landscape Architect.

- C. Selection of Plant Material:

- Make contact with suppliers immediately upon obtaining notice of contract acceptance to select and book materials. Develop a program of maintenance (pruning and fertilization) which will ensure the purchased materials will meet and / or exceed project specifications.
- Substitutions: Do not make plant material substitutions. If the specified landscape material is not obtainable, submit proof of non-availability to Landscape Architect, together with proposal for use of equivalent material. At the time bids are submitted, the Contractor is assumed to have located the materials necessary to complete the job as specified.
- Landscape Architect will provide a key identifying each tree location on site. Written verification will be required to document material selection, source and delivery schedules to site.
- Measurements: Measure trees with branches and trunks or canes in their normal position. Do not prune to obtain required sizes. Take caliper measurements six inches above ground for trees up to and including 4" caliper size, and twelve inches above ground for larger sizes. Measure main

body of all plant material of height and spread dimensions, do not measure from branch or root tip-to-tip.

- Owner's Authorized Representative shall inspect all plant material with requirements for genus, species, cultivar / variety size and quality.

- Owner's Authorized Representative retains the right to further inspect all plant material upon arrival to the site and during installation for size and condition of root balls and root systems, limbs, branching habit, insects, injuries and latent defects.

- Owner's Authorized Representative may reject unsatisfactory or defective material at any time during the process work. Remove rejected materials immediately from the site and replace with acceptable material at no additional cost to the Owner. Plants damaged in transit or at job site shall be rejected.

1.8 PRODUCT DELIVERY, STORAGE AND HANDLING

- A. Preparation:

- Balled and Burlapped (B&B) Plants: Dig and prepare shipment in a manner that will not damage roots, branches, shape and future development.
- Container Grown Plants: Deliver plants in rigid container to hold ball shape and protect root mass.

- B. Delivery:

- Deliver packaged materials in sealed containers showing weight, analysis and name of manufacturer. Protect materials from deterioration during delivery and while stored on site.
- Deliver only plant materials that can be planted in one day unless adequate storage and watering facilities are available on job site.
- Protect root balls by heeling in with sawdust or other approved moisture retaining material if not planted within 24 hours of delivery.
- Protect plants during delivery to prevent damage to root balls or desiccation of leaves. Keep plants moist at all times. Cover all materials during transport.
- Notify Owner's Authorized Representative of delivery schedule 72 hours in advance job site.
- Remove rejected plant material immediately from job site.
- To avoid damage or stress, do not lift, move, adjust to plumb, or otherwise manipulate plants by trunk or stems.

PART 2 - PRODUCTS

2.1 PLANTS

- A. General: Well-formed No. 1 grade or better nursery grown stock. Listed plant heights are from tops of root balls to nominal tops of plants. Plant spread refers to nominal outer width of the plant, not to the outer leaf tips. Plants will be individually approved by the Owner's Authorized Representative and his decision as to their acceptability shall be final.

- B. Quantities: The drawings and specifications are complementary. Anything called for on one and not the other is as binding as if shown and called for on both. The plant schedule is an aid to bidders only. Confirm all quantities on plan.

- C. Quality and size: Plant materials shall conform to the size given on the plan, and shall be healthy, symmetrical, well-shaped, full branched and well rooted. The plants shall be free from injurious insects, diseases, injuries to the bark or roots, broken branches, objectionable disfigurements, insect eggs and larvae, and are to be of specimen quality.

- D. Approval: All plants which are found unsuitable in growth, or are in any unhealthy, badly shaped or undersized condition will be rejected by the Owner's Authorized Representative either before or after planting and shall be removed at the expense of the

Landscape Contractor and replaced with acceptable plant as specified at no additional cost to the Owner.

- Trees shall be healthy, full-branched, well-shaped, and shall meet the minimum trunk and diameter requirements of the plant schedule. Balls shall be firm, neat, slightly tapered and well wrapped in burlap. Any tree loose in the ball or with a broken root ball at time of planting will be rejected. Balls shall be ten (10") inches in diameter for each one (1") inch of trunk diameter, measured six (6") inches above ball. (Nomenclature confirms to the customary nursery usage. For clarification, the term "multi-trunk" defines a plant having three (3) or more trunks of nearly equal diameter.)

- Pruning: All pruning of trees and shrubs, as directed by the Landscape Architect prior to final acceptance, shall be executed by the Landscape Contractor at no additional cost to the Owner.

2.2 SOIL PREPARATION MATERIALS

- A. Sandy Loam:

- Friable, fertile, dark, loamy soil, free of clay lumps, subsoil, stones and other extraneous material and reasonably free of weeds and foreign grasses. Loam containing Dallasgrass or Nutgrass shall be rejected.

- a. Clay - between 7-27 percent
b. Silt - between 15-25 percent
c. Sand - less than 52 percent

- Organic matter shall be 3%-10% of total dry weight.

- If requested, Landscape Contractor shall provide a certified soil analysis conducted by an approved soil testing laboratory verifying that sandy loam meets the above requirements.

- B. Organic Material: Compost with a mixture of 80% vegetative matter and 20% animal waste. Ingredients should be a mix of coarse and fine textured material.

- C. Sharp Sand: Sharp sand must be free of seeds, soil particles and weeds.

- D. Mulch: Double Shredded Hardwood Mulch, partially decomposed, dark brown.

- E. Organic Fertilizer: Fertilaid, Sustane, or Green Sense or equal as recommended for required applications. Fertilizer shall be delivered to the site in original unopened containers, each bearing the manufacturer's guaranteed statement of analysis.

- F. Commercial Fertilizer: 10-20-10 or similar analysis. Nitrogen source to be a minimum 50% slow release organic Nitrogen (SCU) or UF with a minimum 8% sulfur and 4% iron, plus micronutrients.

- G. Peat: Commercial sphagnum peat moss or partially decomposed shredded pine bark or other approved organic material.

2.3 MISCELLANEOUS MATERIALS

- A. Steel Edging: All steel edging shall be 3/16" thick x 4" deep x 16' long with 6 stakes per section, painted black at the factory as manufactured by The J.D. Russell Company and under its trade name DURAEDGE Heavy Duty Steel.

- B. Staking Material for Shade Trees: refer to details.

- C. Gravel: Washed native pea gravel, graded 1 inch to 1-1/2 inch.

- D. Filter Fabric: "Mirafri Mirascape" by Mirafri Construction Products or approved equal.

- E. River Rock: "Colorado" or native river rock, 2" - 4" dia.

- F. Decomposed Granite: Base material shall consist of a natural material mix of granite aggregate not to exceed 1/8" diameter in size and shall be composed of various stages of decomposed earth base.

PART 3 - EXECUTION

3.1 BED PREPARATION & FERTILIZATION

- A. Landscape Contractor to inspect all existing conditions and report any deficiencies to the Owner.

- B. All planting areas shall be conditioned as follows:

- Prepare new planting beds by scraping away existing grass and weeds as necessary. Till existing soil to a depth of six (6") inches prior to placing compost and fertilizer. Apply fertilizer as per Manufacturer's recommendations. Add six (6") inches of compost and till into a depth of six (6") inches of the topsoil. Apply organic fertilizer such as Sustane or Green Sense at the rate of twenty (20) pounds per one thousand (1,000) square feet.

- All planting areas shall receive a three (3") inch layer of specified mulch.

- Backfill for tree pits shall be as follows: Use existing top soil on site (use imported topsoil as needed) free from large clumps, rocks, debris, caliche, subsoils, etc., placed in nine (9") inch layers and watered in thoroughly.

- C. Grass Areas:

- Blocks of sod should be laid joint to joint (staggered joints) after fertilizing the ground first. Roll grass areas to achieve a smooth, even surface. The joints between the blocks of sod should be filled with topsoil where they are evidently gaped open, then watered thoroughly.

3.2 INSTALLATION

- A. Maintenance of plant materials shall begin immediately after each plant is delivered to the site and shall continue until all construction has been satisfactorily accomplished.

- B. Plant materials shall be delivered to the site only after the beds are prepared and areas are ready for planting. All shipments of nursery materials shall be thoroughly protected from the drying winds during transit. All plants which cannot be planted at once, after delivery to the site, shall be well protected against the possibility of drying by wind and Balls of earth of B & B plants shall be kept covered with soil or other acceptable material. All plants remain the property of the Contractor until final acceptance.

- C. Position the trees and shrubs in their intended location as per plan.
- D. Notify the Owner's Authorized Representative for inspection and approval of all positioning of plant materials.

- E. Excavate pits with vertical sides and horizontal bottom. Tree pits shall be large enough to permit handling and planting without injury to balls of earth or roots and shall be of such depth that, when planted and settled, the crown of the plant shall bear the same relationship to the finish grade as it did to soil surface in original place of growth.

- F. Shrub and tree pits shall be no less than twenty-four (24") inches wider than the lateral dimension of the earth ball and six (6") inches deeper than it's vertical dimension. Remove and haul from site all rocks and stones over three-quarter (¾") inch in diameter. Plants should be thoroughly moist before removing containers.

- G. Dig a wide, rough sided hole exactly the same depth as the height of the ball, especially at the surface. The sides of the hole should be rough and jagged, never slick or glazed.

- H. Percolation Test: Fill the hole with water. If the water level does not percolate within 24 hours, the tree needs to move to another location or have drainage added. Install a PVC stand pipe per tree planting detail as approved by the Landscape Architect if the percolation test fails. Percolation test to be completed at each tree or grouping of trees.

- I. Backfill only with 5 parts existing soil or sandy loam and 1 part

bed preparation. When the hole is dug in solid rock, topsoil from the same area should not be used. Carefully settle by watering to prevent air pockets. Remove the burlap from the top ¼ of the ball, as well as all nylon, plastic string and wire. Container trees will usually be root bound, if so follow standard nursery practice of "root scoring".

- J. Do not wrap trees.

- K. Do not over prune.

- L. Mulch the top of the ball. Do not plant grass all the way to the trunk of the tree. Leave the area above the top of the ball and mulch with at least three (3") inches of specified mulch.

- M. All plant beds and trees to be mulched with a minimum settled thickness of three (3") inches over the entire bed or pit.

- N. Obstruction below ground: In the event that rock, or underground construction work or obstructions are encountered in any plant pit excavation work to be done under this section, alternate locations may be selected by the Owner. Where locations cannot be changed, the obstructions shall be removed to a depth of not less than three (3") feet below grade and no less than six (6") inches below the bottom of ball when plant is properly set at the required grade. The work of this section shall include the removal from the site of such rock or underground obstructions encountered at the cost of the Landscape Contractor.

- O. Trees and large shrubs shall be staked as site conditions require. Position stakes to secure trees against seasonal prevailing winds.

- P. Pruning and Mulching: Pruning shall be directed by the Landscape Architect and shall be pruned in accordance with standard horticultural practice following Fine Pruning, Class I pruning standards provided by the National Arborist Association.

- Dead wood, suckers, broken and badly bruised branches shall be removed. General tipping of the branches is not permitted. Do not cut terminal branches.

- Pruning shall be done with clean, sharp tools.

- Immediately after planting operations are completed, all tree pits shall be covered with a layer of organic material two (2") inches in depth. This limit of the organic material for trees shall be the diameter of the plant pit.

- Q. Steel Curbing Installation:

- Curbing shall be aligned as indicated on plans. Stake out limits of steel curbing and obtain Owners approval prior to installation.
- All steel curbing shall be free of kinks and abrupt bends.
- Top of curbing shall be ½" maximum height above final finished grade.
- Stakes are to be installed on the planting bed side of the curbing, as opposed to the grass side.
- Do not install steel edging along sidewalks or curbs.
- Cut steel edging at 45 degree angle where edging meets sidewalks or curbs.

3.3 CLEANUP AND ACCEPTANCE

- A. Cleanup: During the work, the premises shall be kept neat and orderly at all times. Storage areas for all materials shall be so organized so that they, too, are neat and orderly. All trash and debris shall be removed from the site as work progresses. Keep paved areas clean by sweeping or hosing them at end of each work day.

END OF SECTION

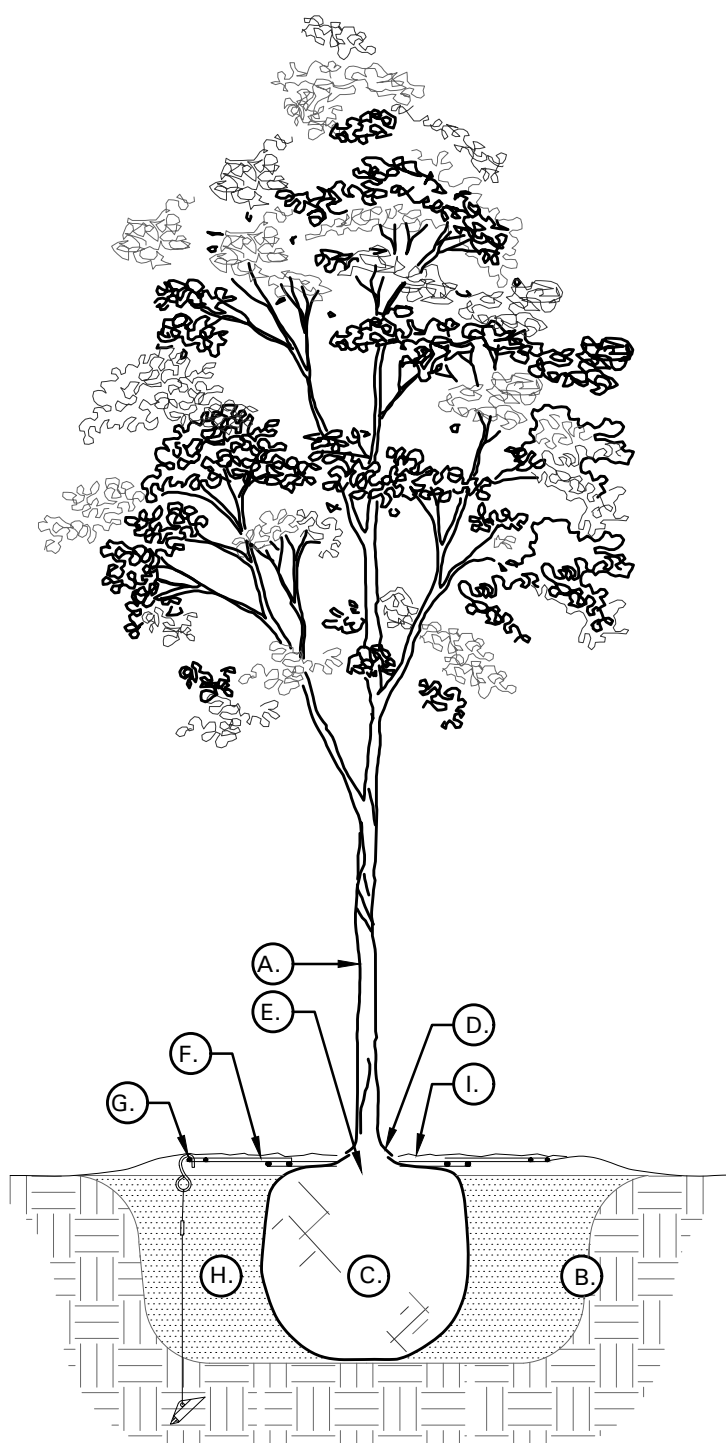

01 TREE PLANTING DETAIL
NOT TO SCALE

TREE PLANTING DETAIL LEGEND
AND NOTES

- A. TREE: TREES SHALL CONFORM WITH LATEST AMERICAN STANDARD FOR NURSERY STOCK. www.anla.org

- B. TREE PIT: WIDTH TO BE AT LEAST TWO (2) TIMES THE DIAMETER OF THE ROOT BALL CENTER TREE IN HOLE & REST ROOT BALL ON UNDISTURBED NATIVE SOIL.

- C. ROOT BALL: REMOVE TOP ½ BURLAP AND ANY OTHER FOREIGN OBJECT; CONTAINER GROWN STOCK TO BE INSPECTED FOR GIRDLING ROOTS.

- D. ROOT FLARE: ENSURE THAT ROOT FLARE IS EXPOSED, FREE FROM MULCH, AND AT LEAST TWO INCHES ABOVE GRADE. TREES SHALL BE REJECTED WHEN GIRDLING ROOTS ARE PRESENT & ROOT FLARE IS NOT APPARENT.

- E. ROOTBALL ANCHOR RING: REFER TO MANUFACTURER'S GUIDELINES FOR SIZING. PLACE ROOTBALL ANCHOR RING ON BASE OF ROOTBALL, TRUNK SHOULD BE IN THE CENTER OF THE RING.

- F. 'U' BRACKET.

- G. "S"-HOOK: REFER TO MANUFACTURER'S GUIDELINES FOR SIZING. INSTALL NAIL STAKES WITH HAMMER OR MALLET FIRMLY INTO UNDISTURBED GROUND. DRIVE NAIL STAKES FLUSH WITH "U" BRACKET ADJACENT TO ROOTBALL (DO NOT DISTURB ROOTBALL).

- H. BACKFILL: USE EXISTING NATIVE SOIL (no amendments) WATER THOROUGHLY TO ELIMINATE AIR POCKETS.

- I. MULCH: DOUBLE SHREDDED HARDWOOD MULCH 3 INCH SETTLED THICKNESS, WITH 2" HT. WATERING RING; ENSURE THAT ROOT FLARE IS EXPOSED. BELOW GROUND STAKE SHOULD NOT BE VISIBLE.

- J. TREE STAKES: TREE STAKE SOLUTIONS 'SAFETY STAKE' BELOW GROUND MODEL AVAILABLE FROM: Tree Stake Solutions ATTN: Jeff Tuley (903) 676-6143 jett@treestakesolutions.com www.treestakesolutions.com

- OR APPROVED EQUAL. TREES SHALL BE STAKED BELOW GROUND WHERE NECESSARY; ABOVE GROUND STAKING IS EXPRESSLY PROHIBITED.

- K. IT SHALL BE THE RESPONSIBILITY OF THE CONTRACTOR TO OBTAIN A COPY OF THE MANUFACTURER'S SPECIFICATIONS PRIOR TO INSTALLATION OF TREE STAKES. CONTRACTOR SHALL ADHERE TO MANUFACTURER'S INSTALLATION GUIDELINES, SPECIFICATIONS, AND OTHER REQUIREMENTS FOR TREE STAKE INSTALLATION.

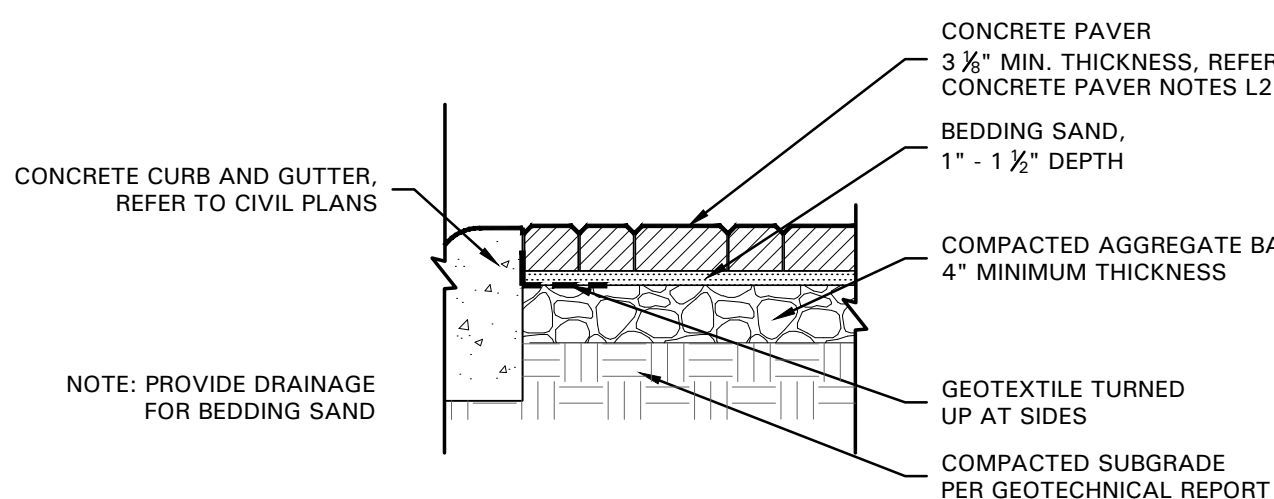

03 CONCRETE PAVERS DETAIL
NOT TO SCALE

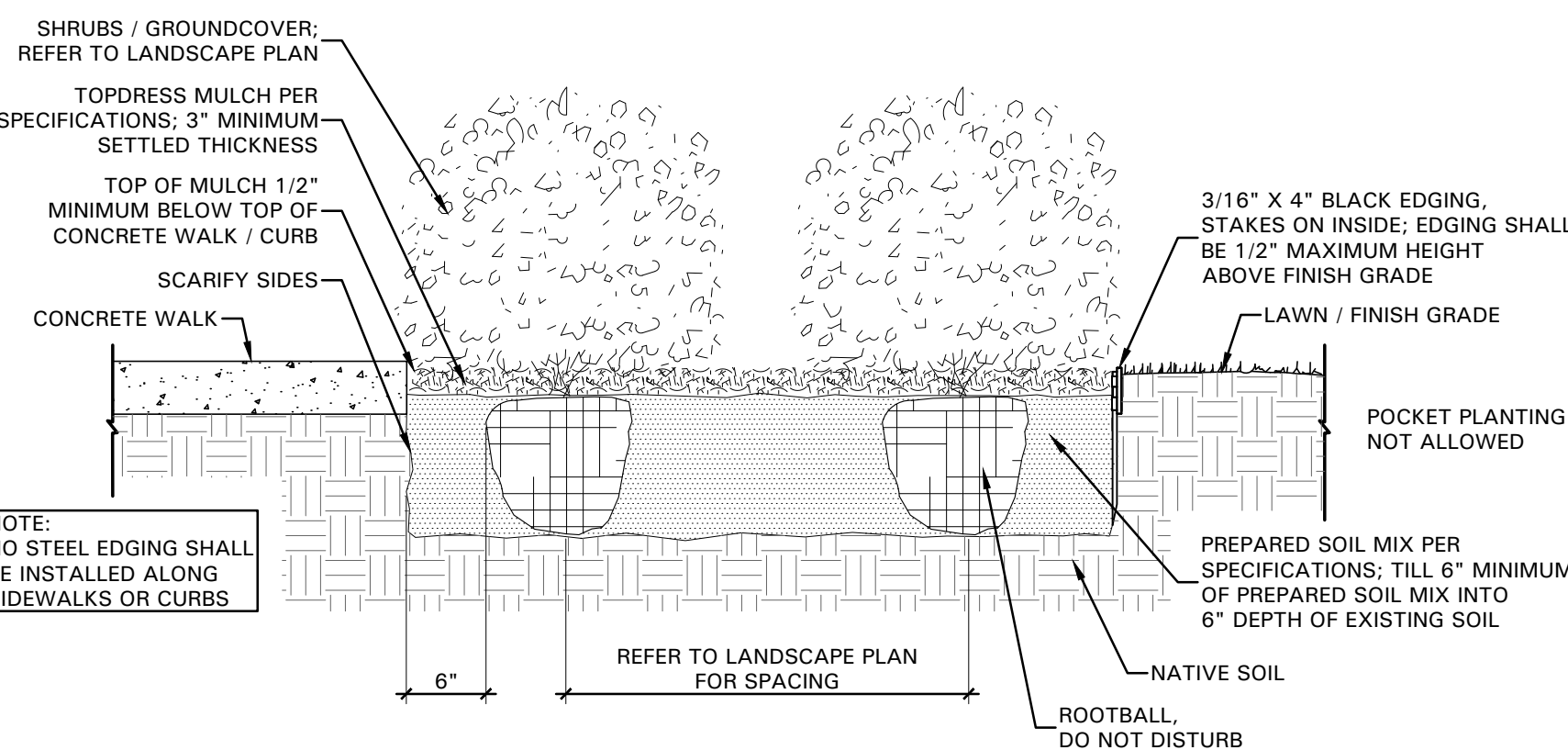

02 SHRUB / GROUNDCOVER DETAIL
NOT TO SCALE



• 4245 North Central Expy
• Suite 501
• Dallas, Texas 75205
• 214.865.7192 office



Sheet Versions:

#	Date	Description
-	-	-
-	-	-
-	-	-
-	-	-
-	-	-
-	-	-

Sheet Title:

LANDSCAPE SPECIFICATIONS
AND DETAILS

Sheet Number:

L2.02

SAI Job Number: 230372



Restaurant Support Office
6800 Bishop Road, Plano, TX 75024
Tele: 972-769-3100 Fax: 972-769-3101

Restaurant:

Raising Cane's

Restaurant #C1148

Hwy 16 & Braund St

La Crosse, WI 54560

P4-V-AV

Designer's Information:

SHREMSHOCK

Shremshock Architects, Inc.

7775 Walton Parkway Suite 250 New Albany, OH 43054
t: 614 545 4550 | f: 614 545 4551 | shremshock.com

Gerald S. Shremshock, Architect
Timothy J. Shremshock, Architect

Prototype Phase:

2023

Project issue Date:

00-00-0000

SAI Project Manager:

PDS

PERMIT SET

03-11-2024



Restaurant Support Office
6800 Bishop Road, Plano, TX 75024
Tele: 972-769-3100 Fax: 972-769-3101

Restaurant:

Raising Cane's
Restaurant #C1148
Hwy 16 & Braund St
La Crosse, WI 54600
P4-V-AV

Designer's Information:

SHREMSHOCK

Shremshock Architects, Inc.
7775 Walton Parkway, Suite 250 New Albany, OH 43054
t: 614 545 4550 | f: 614 545 4555 | shremshock.com
Gerald S. Shremshock, Architect
Timothy J. Shremshock, Architect

Prototype Phase: 2023

Project Issue Date: 00-00-0000

SAI Project Manager: PDS

PERMIT SET
03-11-2024



3/11/24

Sheet Versions:

#	Date	Description
-	-	-
-	-	-
-	-	-
-	-	-
-	-	-
-	-	-

Sheet Title:

IRRIGATION PLAN

Sheet Number:

L3.01

SAI Job Number: 230372

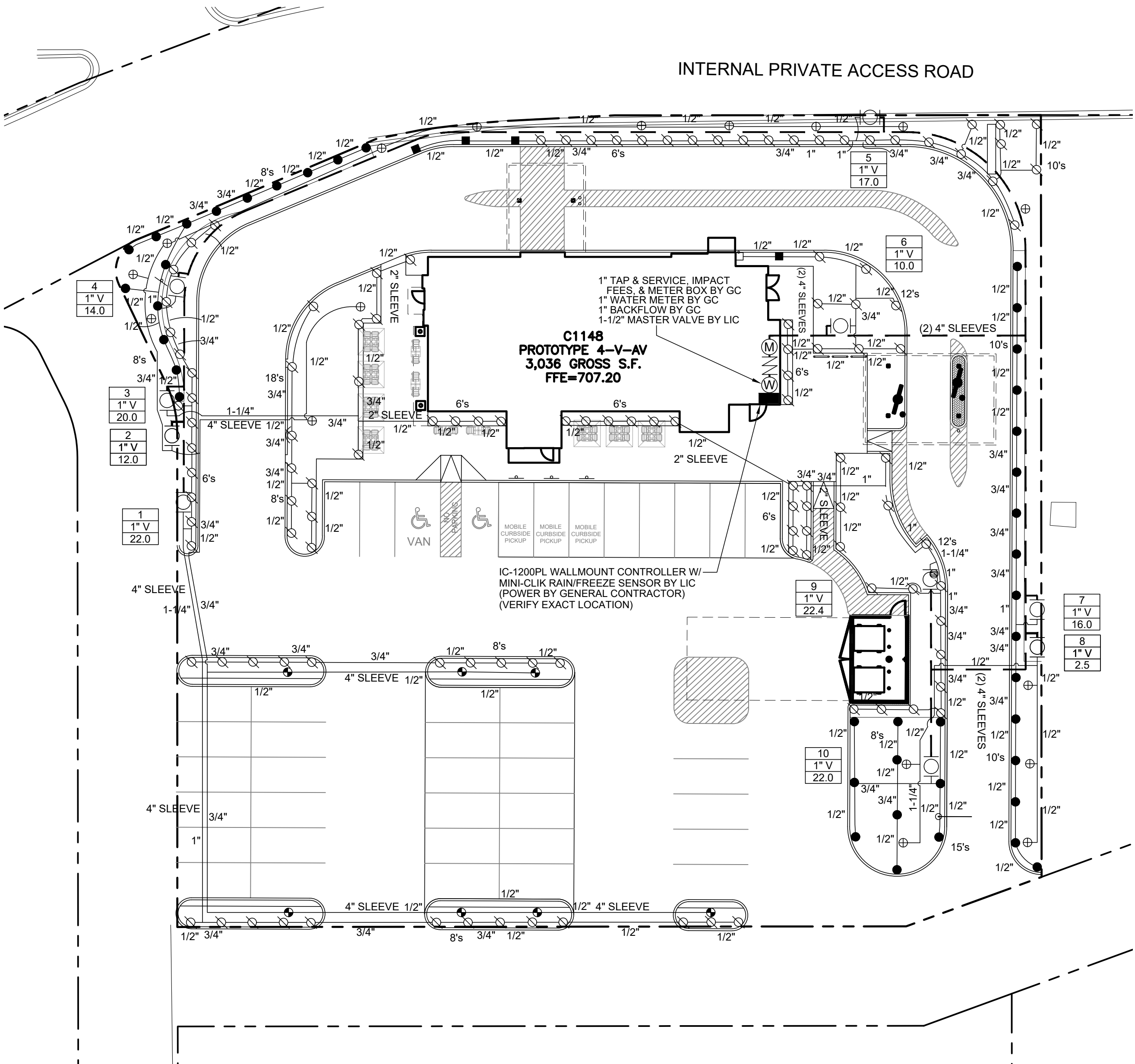

IRRIGATION LEGEND:

SYMBOL	DESCRIPTION	MANUFACTURER	MODEL NO.
●	LAWN SPRAY HEAD	HUNTER (30 PSI)	PROS-04-CV WITH MPR PLASTIC NOZZLE ON HUNTER SJ SWING JOINT
⊘	HIGH-POP SPRAY HEAD	HUNTER (30 PSI)	PROS-12-CV WITH MPR PLASTIC NOZZLE ON HUNTER SJ SWING JOINT
○	SHRUB SPRAY HEAD	HUNTER (30 PSI)	PLASTIC ADAPTER WITH MPR PLASTIC NOZZLE UNLESS NOTED OTHERWISE
⊕	BUBBLER HEAD	HUNTER (30 PSI)	PCB-50 PLASTIC BUBBLER NOZZLE ON HUNTER SJ SWING JOINT
⊙	BUBBLER HEAD	HUNTER (30 PSI)	PCB-10 PLASTIC BUBBLER NOZZLE ON HUNTER SJ SWING JOINT
⊖	REMOTE CONTROL VALVE	HUNTER	PGV, REFER TO PLAN FOR SIZE
▲	QUICK COUPLING VALVE	HUNTER	HQ-DNP
■	CONTROLLER	HUNTER	ICORE WALLMOUNT WITH MINI-CLIK WIRELESS RAIN AND FREEZE SENSOR
—	MAINLINE PIPING	REFER TO SPEC.	1-1/2" CLASS 200 PVC
—	LATERAL PIPING	REFER TO SPEC.	3/4" & LARGER - CLASS 200 PVC 1/2" - CLASS 315 PVC
Ⓜ	WATER METER	REFER TO SPEC.	PER LOCAL BUILDING CODE
Ⓜ	RPZ BACKFLOW PREVENTER	FEBCO	860, REFER TO PLAN FOR SIZE
Ⓜ	MASTER VALVE	HUNTER	PGV, REFER TO PLAN FOR SIZE
□	STATION NUMBER		
□	VALVE SIZE		
□	GPM (APPROX.)		

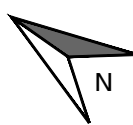

SCALE: 1" = 20'-0"

0 10 20 40

SETH HEIDMAN
IRRIGATION DESIGN & CONSULTING, LLC
2009 W. Parker Rd. #147-221, Plano, Texas 75075 Tel: 972-816-5141



4245 North Central Expy
Suite 501
Dallas, Texas 75205
214.865.7192 office

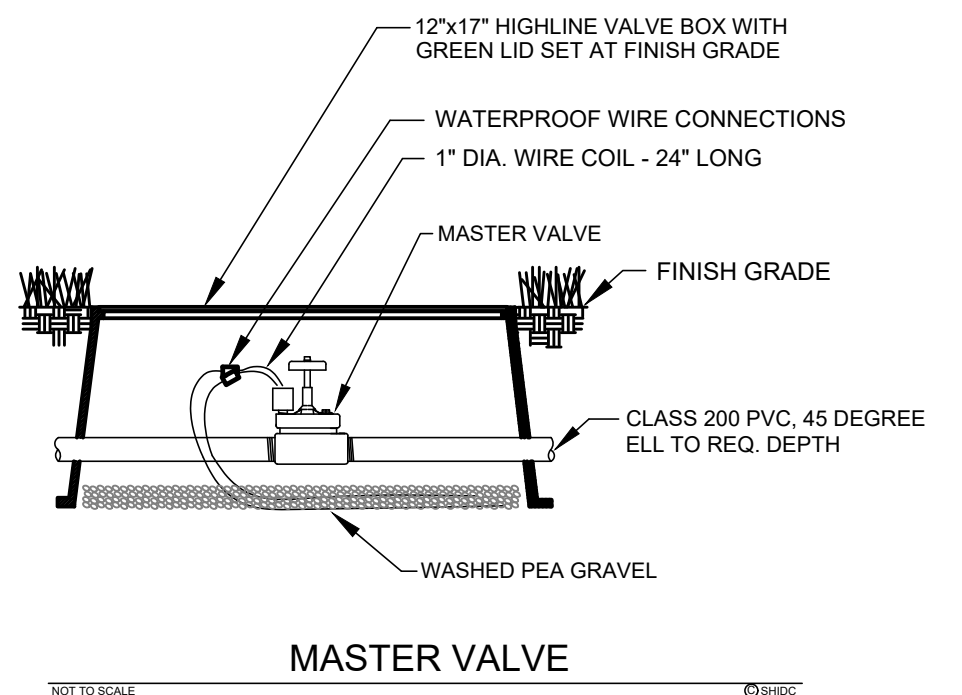
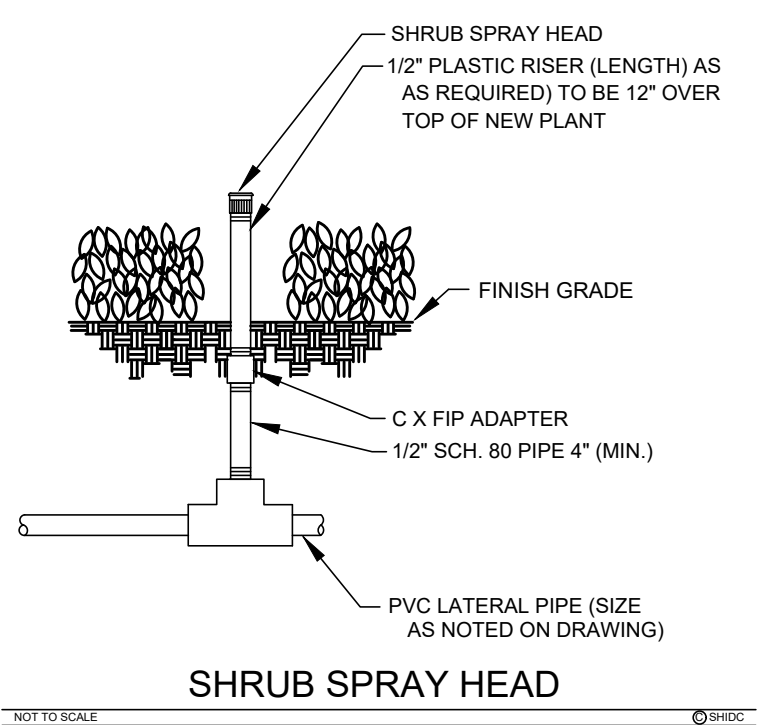
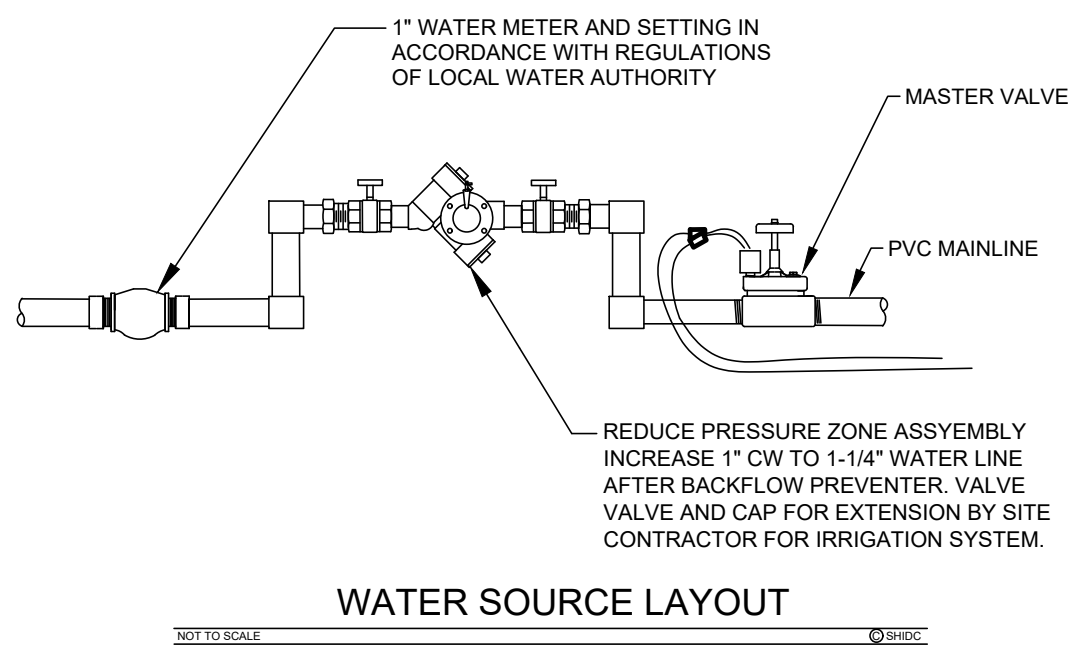
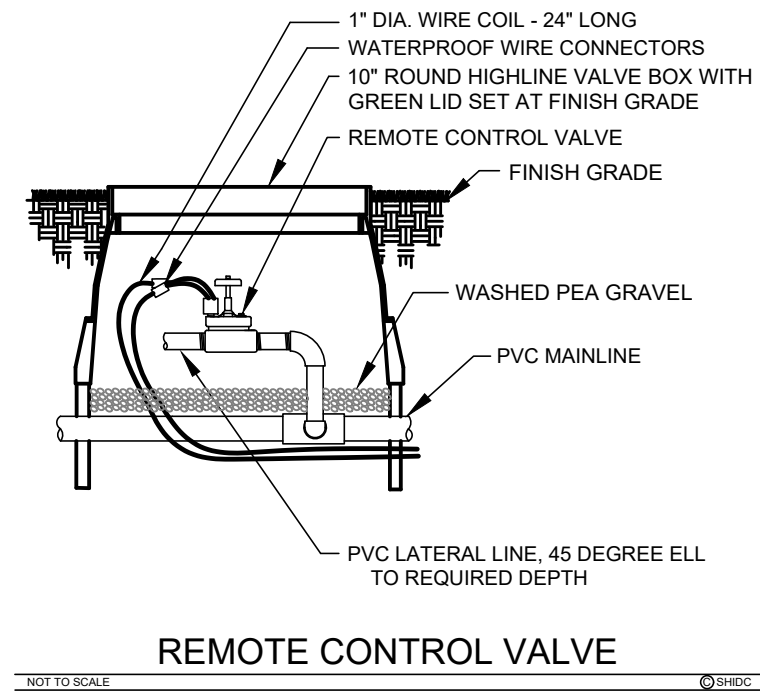
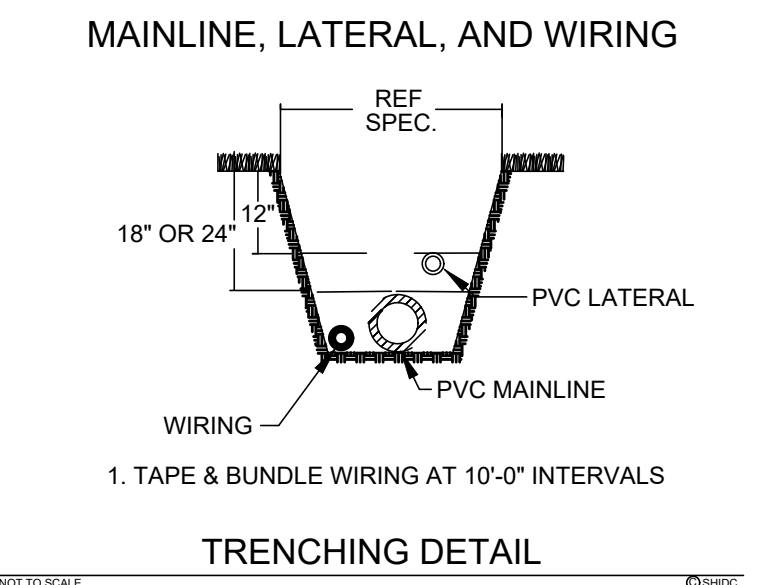
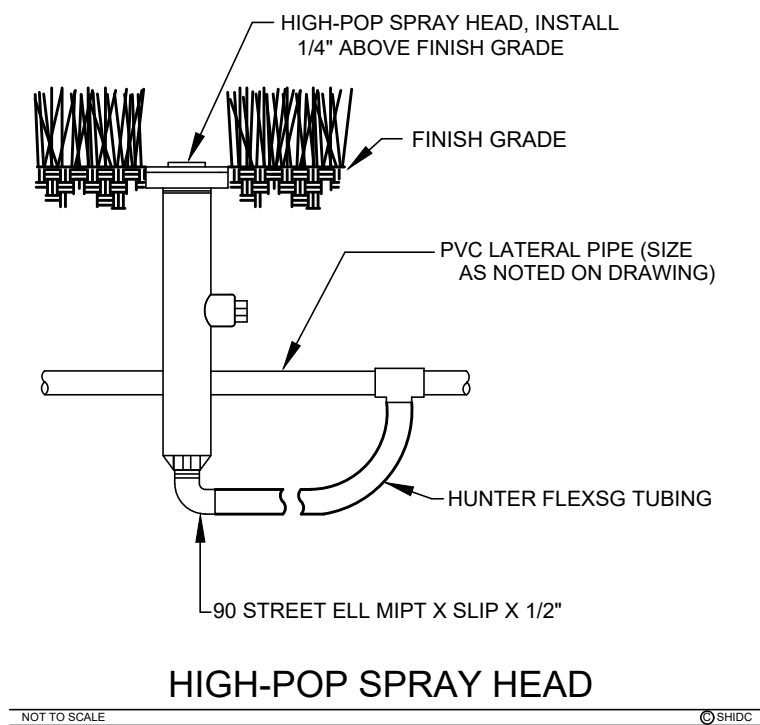
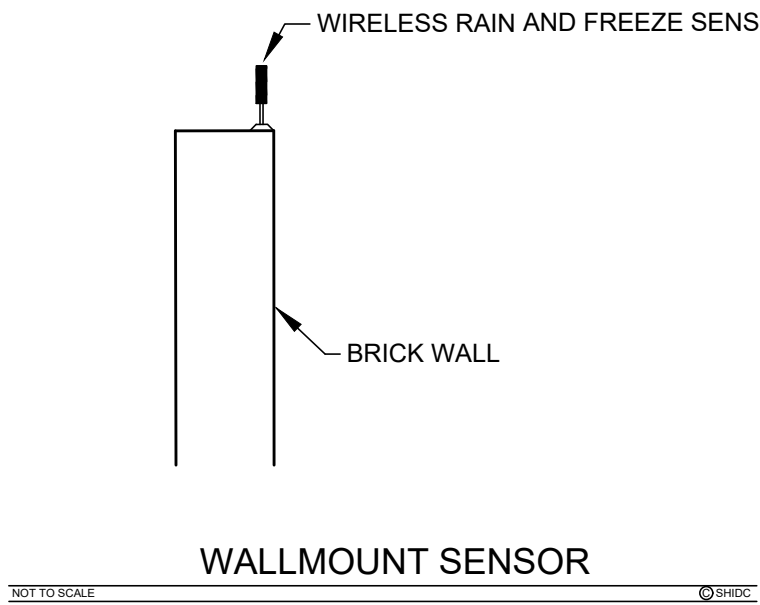
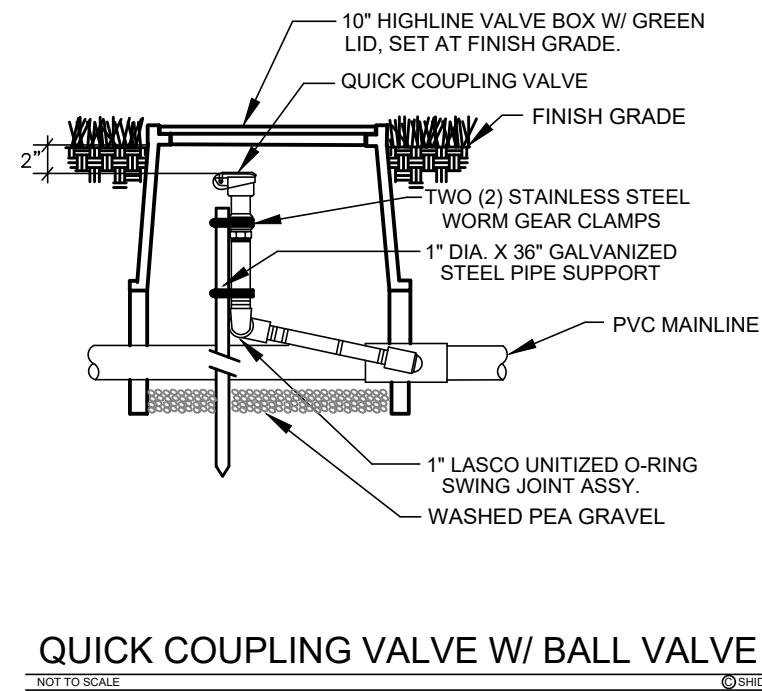
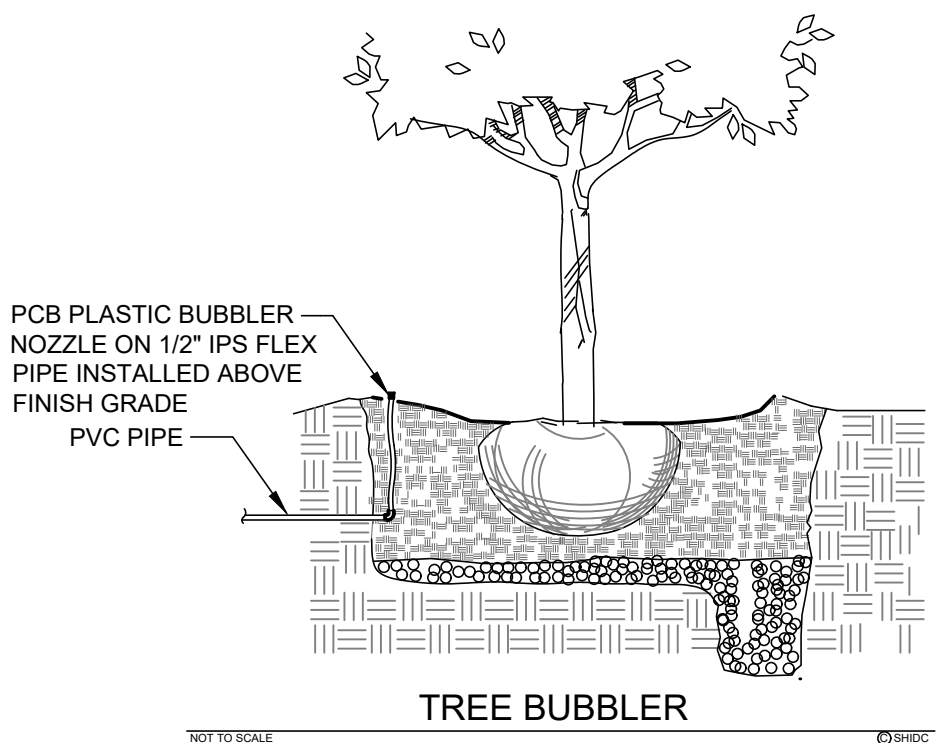
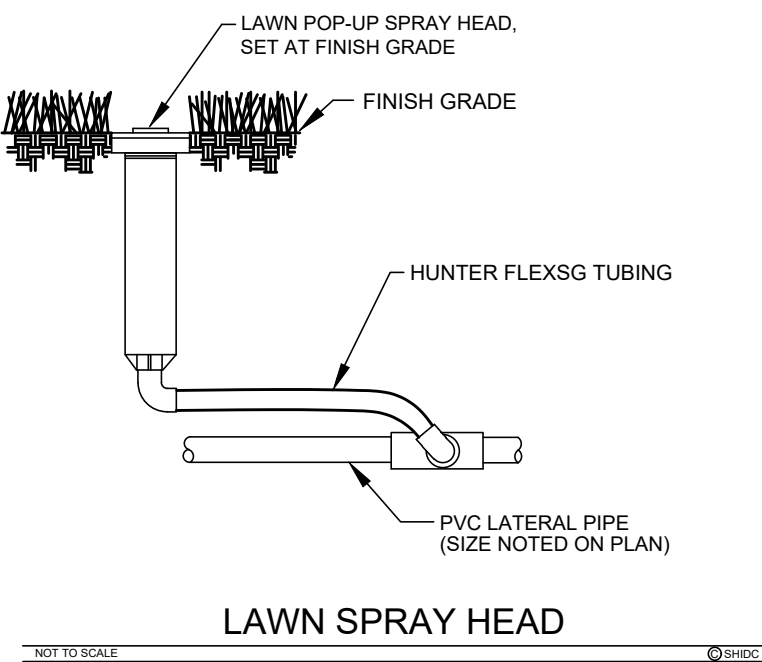
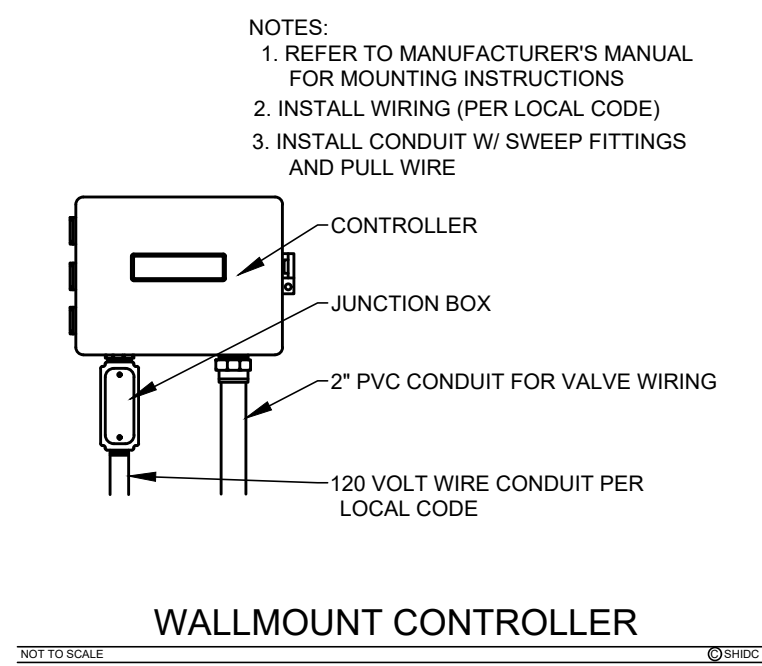

FLOW/GPM:	PIPE SIZE:
0 - 4.0	1/2"
4.1 - 9.5	3/4"
9.6 - 14.5	1"
14.6 - 27.0	1-1/4"
27.1 - 35.0	1-1/2"
35.1 - 55.0	2"



NOTES:

- 24 VOLT LEAD AND COMMON VALVE WIRING SHALL BE A MINIMUM OF UF-14 GA. SINGLE CONDUCTOR. WIRE SPLICES SHALL BE 3M-DBY PERMANENT AND WATERPROOF PER THE SPECIFICATIONS.
- COORDINATE INSTALLATION OF IRRIGATION SYSTEM WITH LANDSCAPE CONTRACTOR TO ENSURE ALL PLANT MATERIAL WILL BE WATERED IN ACCORDANCE WITH THE INTENT OF THE PLANS AND SPECIFICATIONS.
- PIPING AND VALVES IN PAVING SHOWN FOR CLARITY, INSTALL IN ADJACENT PLANTING BED OR LAWN AREA.
- LATERAL PIPING SHALL HAVE A MINIMUM OF 12" OF COVER. MAINLINE AND PIPING UNDER PAVING SHALL HAVE A MINIMUM OF 18" OF COVER. ALL FITTINGS TO BE SCHEDULE 40 PVC. SIZE ALL LATERAL PIPING PER MANUFACTURER'S RECOMMENDATIONS OF NOT EXCEEDING 5 FPS. REFERENCE PIPE SIZE CHART. USE SOLVENT WELD PVC GLUE AND PURPLE PRIMER FOR PVC CONNECTIONS SPECS.
- CONNECT LAWN SPRAY, TREE BUBBLER, AND DRIP INDICATOR HEADS TO LATERAL PIPING WITH HUNTER 1/2" SJ SWING JOINT.
- INSTALL QUICK COUPLING VALVES IN TEN (10") INCH PLASTIC VALVE BOX. CONNECT QUICK COUPLING VALVES TO MAINLINE PIPE WITH HUNTER HSJ SWING JOINT. SUPPLY OWNER WITH ONE (1) COUPLER KEY WITH SWIVEL HOSE BIBB EACH. VALVES TO BE INSTALLED SO THAT TOP OF QUICK COUPLER IS 2" BELOW BOTTOM OF VALVE BOX TOP.
- PERFORM ELECTRICAL WORK IN ACCORDANCE WITH LOCAL BUILDING CODE. POWER (120V) SHALL BE LOCATED IN A JUNCTION BOX AND HARDWIRED WITHIN FIVE (5') FEET OF CONTROLLER LOCATION BY GENERAL CONTRACTOR.
- INSTALL REMOTE CONTROL VALVES AND WIRE SPLICES IN TEN (10") INCH ROUND HIGHLINE VALVE BOXES.
- INSTALL SLEEVES UNDER ALL HARDSCAPE SURFACES SUCH AS ROADS, DRIVES, WALKS, ETC. WHETHER SHOWN OR NOT. SLEEVES SHALL BE CLASS 200 PVC, SIZED AS NOTED ON PLANS AND INSTALLED BY IRRIGATION CONTRACTOR.
- ADJUST NOZZLES FOR SITUATIONS THAT REQUIRE LESS THAN 90 DEGREE RADIUS SPRAY. THIS MAY REQUIRE ADJUSTABLE NOZZLES. NO OVERSPRAY ALLOWED ON ANY HARDSCAPE SURFACES.
- DESIGN PRESSURE IS 63.0 PSI. STATIC PRESSURE IS 70 PSI. TEN DAYS PRIOR TO START OF CONSTRUCTION, VERIFY STATIC PRESSURE. IF STATIC PRESSURE IS LESS THAN STATED DO NOT START WORK UNTIL NOTIFIED TO PROCEED.
- MINIMUM DISTANCE BETWEEN MAIN LINE AND LATERAL LINE FITTINGS (EXCEPT FOR REDUCER BUSHINGS) TO BE EIGHTEEN (18") INCHES AND MINIMUM HORIZONTAL DISTANCE OF TWENTY-FOUR (24") INCHES BETWEEN ANY VALVES THAT ARE INSTALLED SIDE BY SIDE.
- DO NOT INSTALL ANY IRRIGATION EQUIPMENT WITHIN THE RIGHT-OF-WAY PER CODE.
- PROVIDE ALL LABOR AND MATERIAL NECESSARY TO HAND DIG WITHIN ALL EXISTING TREE ROOT ZONES. CONTRACTOR MUST STAKE DITCHES AND RECEIVE APPROVAL FROM LANDSCAPE ARCHITECT PRIOR TO ANY TRENCHING OR DIGGING.
- PROVIDE TEMPORARY IRRIGATION TO ALL DISTURBED AREAS THAT DO NOT HAVE PERMANENT IRRIGATION. PROVIDE ALL MATERIAL AND LABOR NECESSARY TO INSTALL AND OPERATE THE TEMPORARY SYSTEM. TEMPORARY SYSTEM TO BE LEFT IN PLACE UNTIL PLANT MATERIAL IS ESTABLISHED IN ACCORDANCE WITH THE PLANS AND SPECIFICATIONS. SHOULD IT BECOME NECESSARY TO REMOVE AND REPLACE THE TEMPORARY SYSTEM FOR MOWING AND MAINTENANCE OPERATIONS, THE LANDSCAPE IRRIGATION CONTRACTOR SHALL CONSIDER THIS PART OF HIS SCOPE OF WORK. EXACT METHOD OF PROVIDING AND OPERATING THE TEMPORARY SYSTEM WILL BE THE LANDSCAPE IRRIGATION CONTRACTOR'S RESPONSIBILITY. OPERATION OF THE TEMPORARY SYSTEM MUST BE COORDINATED WITH THE PERMANENT SYSTEM TO INSURE PROPER HYDRAULIC OPERATION OF BOTH SYSTEMS. CONTRACTOR IS RESPONSIBLE TO REFERENCE THE LANDSCAPE PLANS FOR THE SCOPE OF THIS WORK.
- ALL STATE OF WISCONSIN LAWS/RULES AND ALL LOCAL CODES/ORDINANCES ARE MADE PART OF THESE PLANS AND SPECIFICATIONS WHETHER SHOWN OR NOT. THESE LAWS AND ORDINANCES WILL SUPERCEDE THE PLANS, DETAILS, AND/OR SPECIFICATIONS FOR THIS PROJECT. CONTRACTOR IS CAUTIONED THAT THEY ARE TO INCLUDE ANY AND ALL COST NECESSARY TO MEET OR EXCEED THE LAWS OF THE STATE OF WISCONSIN OR LOCAL LA CROSSE CODES CONCERNING LANDSCAPE IRRIGATION.
- INSTALL ALL NECESSARY EQUIPMENT TO WINTERIZE THE SYSTEM PER LOCAL STANDARDS.



Restaurant Support Office
6800 Bishop Road, Plano, TX 75024
Tele: 972-769-3100 Fax: 972-769-3101

Restaurant:

Raising Cane's
Restaurant #C1148
Hwy 16 & Braund St
La Crosse, WI 54600
P4-V-AV

Designer's Information:

SHREMSHOCK
Shremshock Architects, Inc.
7775 Walton Parkway, Suite 250 New Albany, OH 43054
t: 614 545 4550 | f: 614 545 4555 | shremshock.com
Gerald S. Shremshock, Architect
Timothy J. Shremshock, Architect

Prototype Phase:	2023
Project Issue Date:	00-00-0000
SAI Project Manager:	PDS

PERMIT SET
03-11-2024

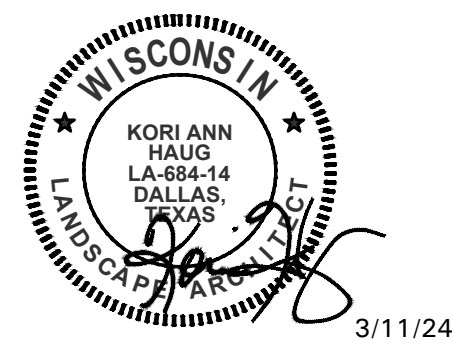

Sheet Versions:

#	Date	Description
-	-	-
-	-	-
-	-	-
-	-	-
-	-	-
-	-	-

Sheet Title:

IRRIGATION SPECIFICATIONS
AND DETAILS

Sheet Number:

L3.02

SAI Job Number: 230372

SETH HEIDMAN
IRRIGATION DESIGN & CONSULTING, LLC
1009 W. Parker Rd., #147-221, Plano, Texas 75075 Tel: 972-816-5141



4245 North Central Expy
Suite 501
Dallas, Texas 75205
214.865.7192 office