



3-8-2024

City of La Crosse
400 La Crosse St.
La Crosse, Wi. 54601
Attn: Yuri Nasonovs

phone 608-789-7505

RE: **Raising Cane's Water Quality Management Letter**
Benchmark project number 2023.098

Mr. Nasonovs,

Benchmark Design Group (Benchmark) is the Engineer or Record (EOR) for the above-mentioned project. Benchmark's contact information is listed below.

Benchmark Design Group, LLC.
2026-B Republic Dr.
Tyler, Texas 75701
903-534-5353

The proposed development will consist of the removal of a portion of the Velley View Mall and constructing a new Raising Cane's Chicken Fingers restaurant with associated parking. This will include demolition, minor grading, utility work, building construction, and paving activities.

Benchmark appreciates this opportunity to be of service and welcome any questions or comments.

Respectfully submitted,
BENCHMARK DESIGN GROUP, LLC

Ryan Davis

Ryan Davis, PE

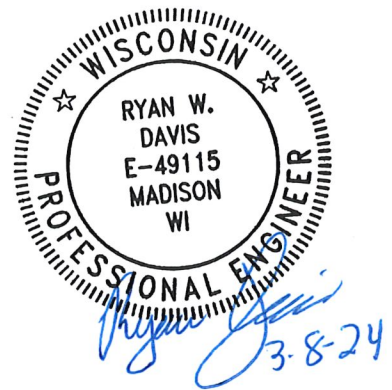

"Achieving Goals by Design"

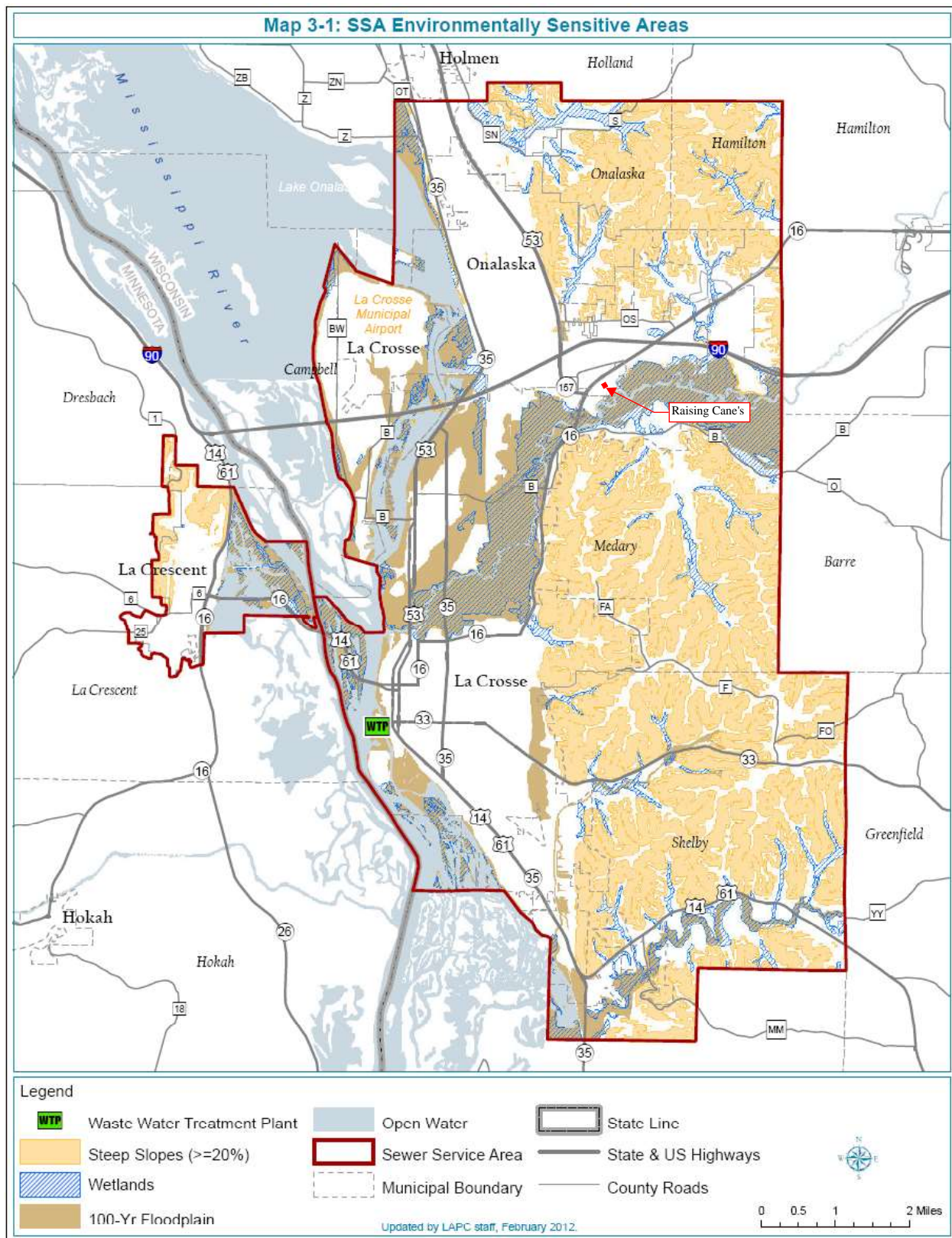

MAP 3-1: SSA Environmentally Sensitive Areas.

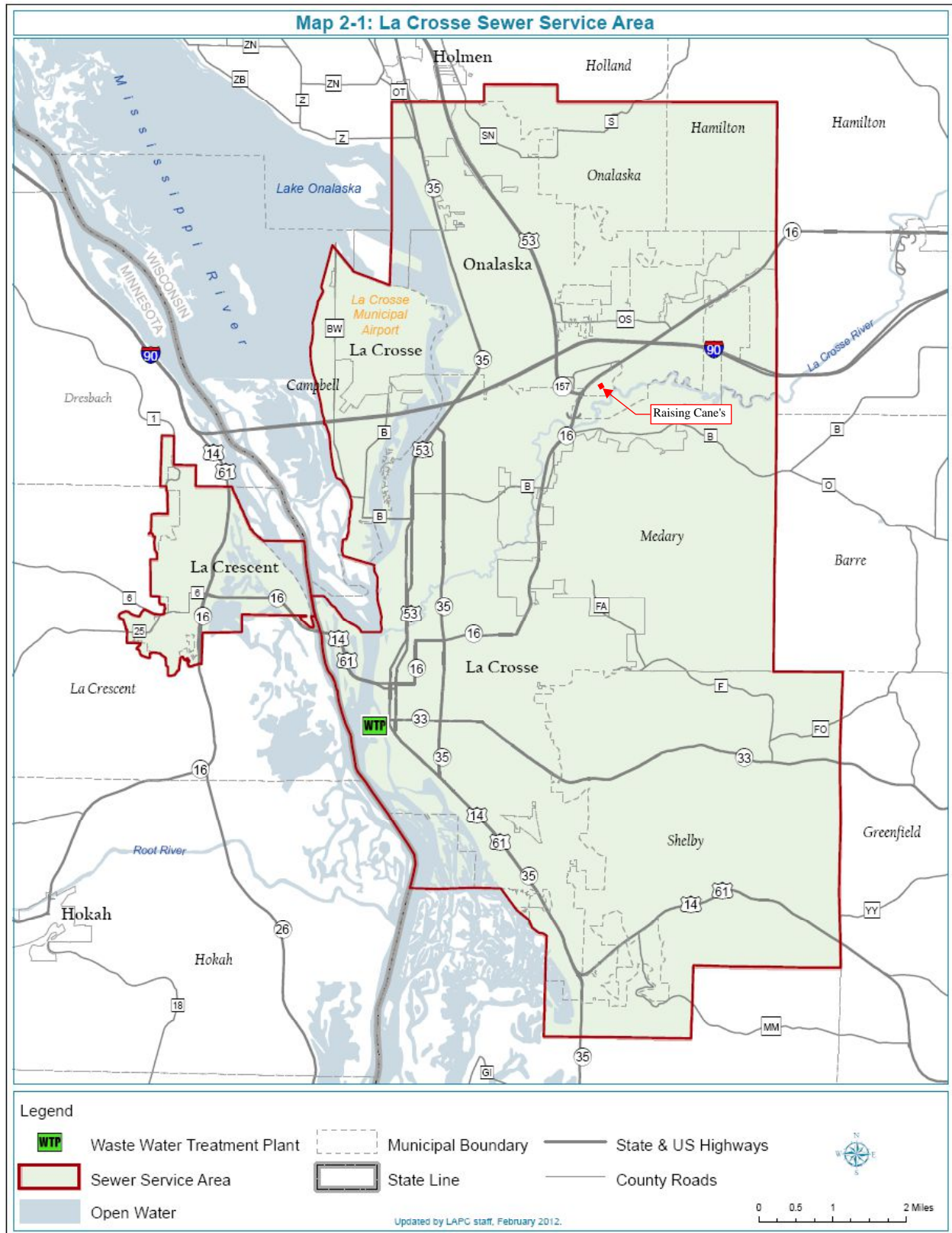

MAP 2-1: La Crosse Sewer Service Area.