

# A: Projecting Sign and Awnings

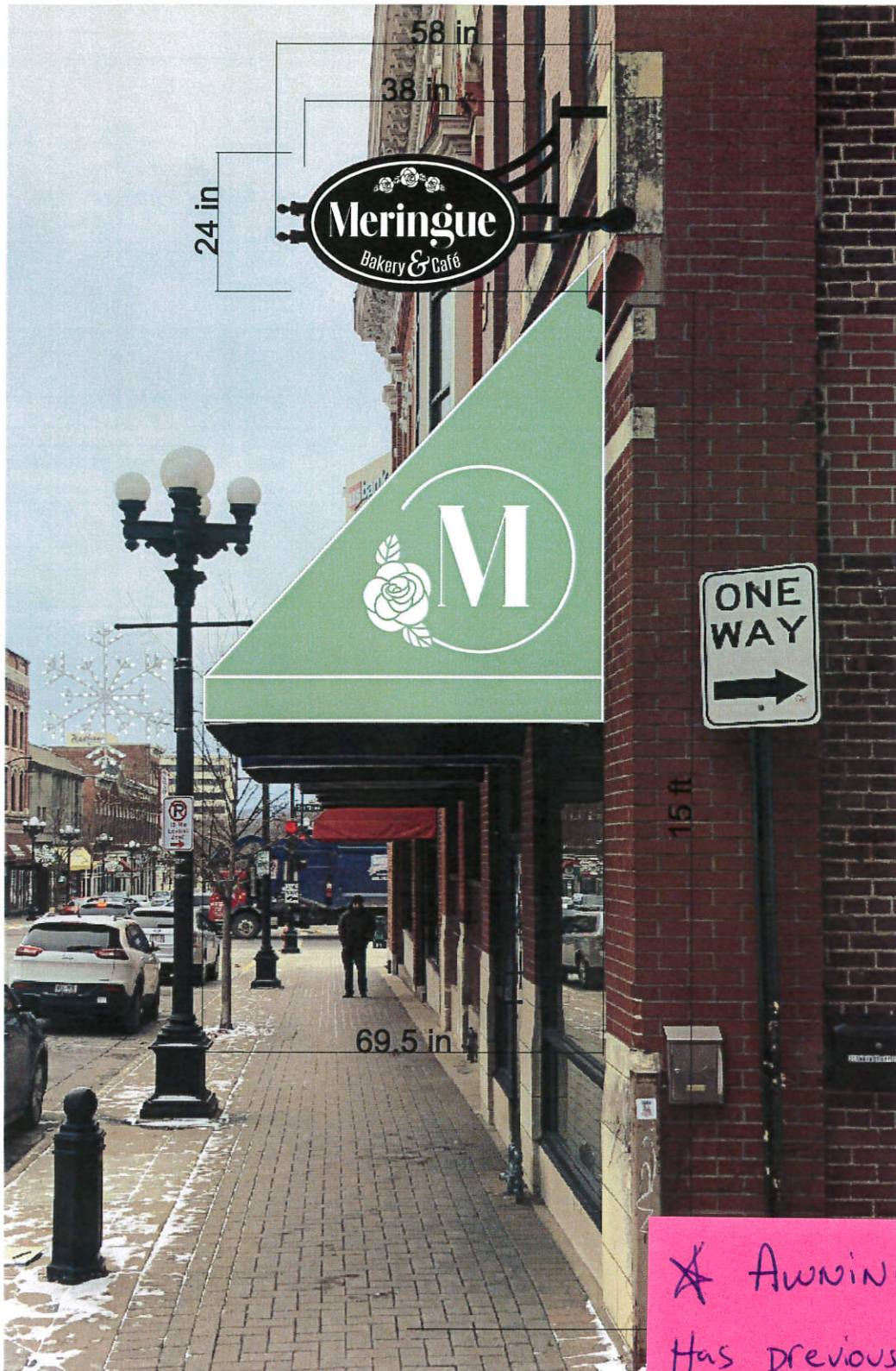

Approved by: \_\_\_\_\_ Date: \_\_\_\_\_ Landlord: \_\_\_\_\_

[lacrossesign.com](http://lacrossesign.com)

## DESIGN



**La Crosse  
Sign Group**

1450 Oak Forest Drive • Onalaska, WI 54650 • 608-781-1450  
2242 Mustang Way • Madison, WI 53718 • 608-222-5353  
2502 Melby Street • Eau Claire, WI 54703 • 715-835-6189

This artwork is copyrighted and may not be otherwise used without permission.  
It is the property of La Crosse Sign Co., inc., and must be returned to them.

Drawing by: Chris Clark

Sign Type: Projecting Sign

Date Created: 4-9-2020

Last Modified: 5-26-2020

Scale: 3/8"=1'

Job Name

Job Address

La Crosse

Consultant

Job Number

## COLOR KEY

\*COLORS ON SKETCH ARE ONLY A  
REPRESENTATION. ACTUAL COLOR OF  
FINISHED PRODUCT MAY DIFFER.

① TBD

② Black

③ White

\* Awning  
Has previously been  
permitted as #2019

Permit Renewed for  
2020