

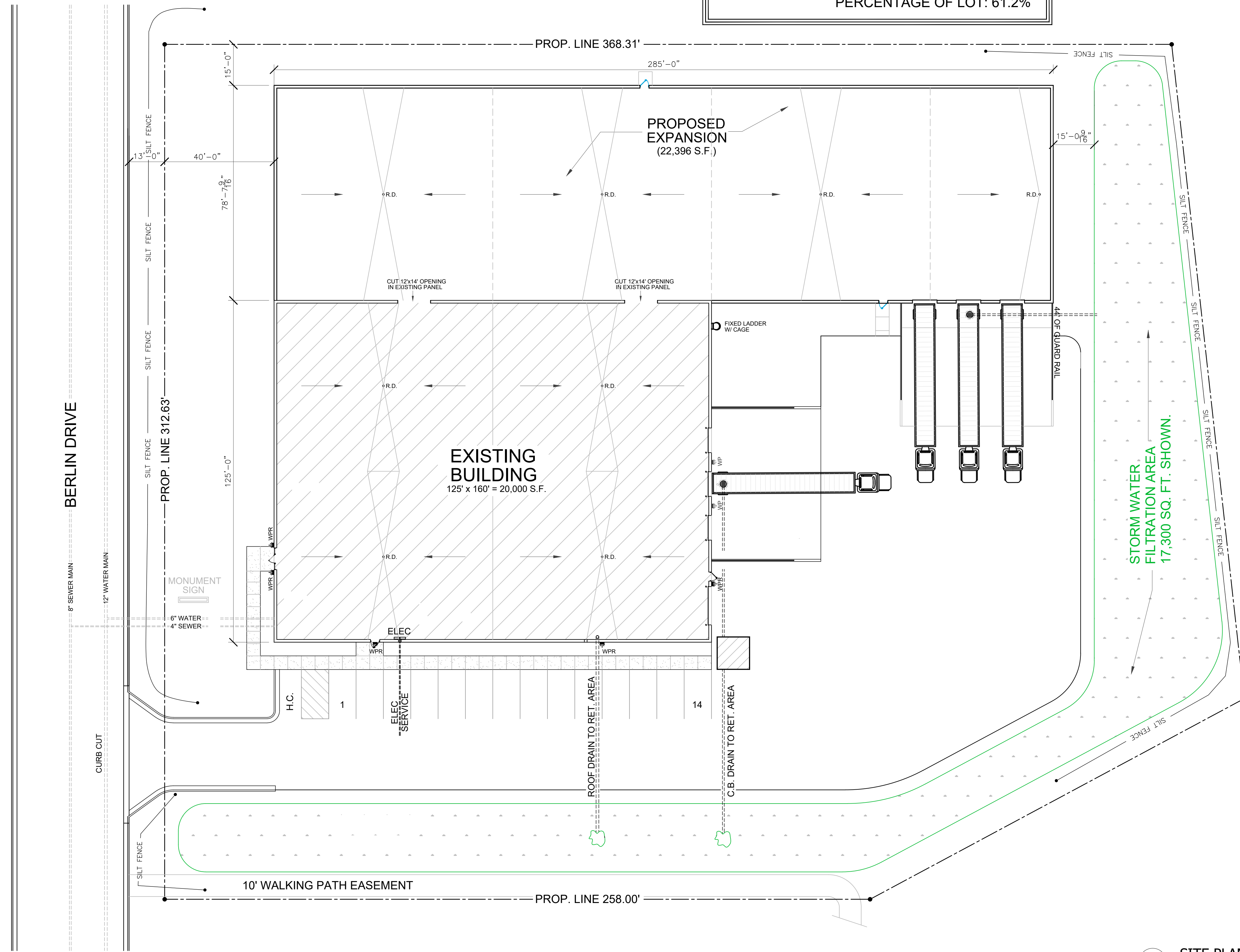

LOT SIZE: 115,241 SF  
 EXISTING BUILDING SF: 20,000 SF  
 PROPOSED ADDITION SF: 22,396 SF  
 EXISTING SURFACE PAVEMENT SF: 28,167 SF  
 TOTAL IMPERVIOUS SF: 70,563 SF  
 PERCENTAGE OF LOT: 61.2%



**1 SITE PLAN**  
 Scale: 1"=20'-0"

ENGINEER
PLOT DATE:
REVISIONS
For:
 <p><b>BRICK BROS.</b>        Designers   Construction Managers   Builders  <small>400 Birch Road   West Salem, WI 54601   (888) 786-8888   BrickBros.com</small></p>
DRAWINGS ARE: FOR APPROVAL
DALCO 3132 BERLIN DR. LACROSSE, WI 54601
JOB NO:
BY: JASON SKIFTON
DATE: 10-14-20
SPT:
DRAWING NUMBER
<b>SHEET NUMBER</b> <span style="font-size: 2em; color: red;">C1</span>



**1 FLOOR PLAN**  
 Scale: 3/32"=1'-0"

ENGINEER
PLOT DATE:
REVISIONS
For:
 <p><b>BRICK BROS.</b>      Designers   Construction Managers   Builders  <small>400 Birch Road   West Salem, WI 54601   (888) 726-8888   BrickBros.com</small></p>
DRAWINGS ARE: <b>FOR APPROVAL</b>
DALCO 3132 BERLIN DR. LACROSSE, WI 54601
JOB NO:
BY: JASON SKIFTON
DATE: 10-14-20
SFT:
DRAWING NUMBER
<b>A1</b>

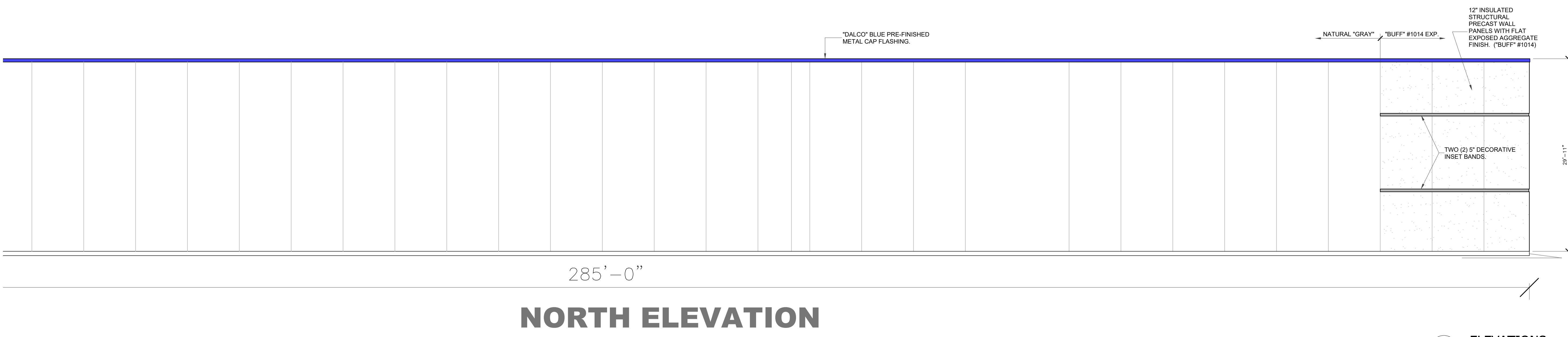
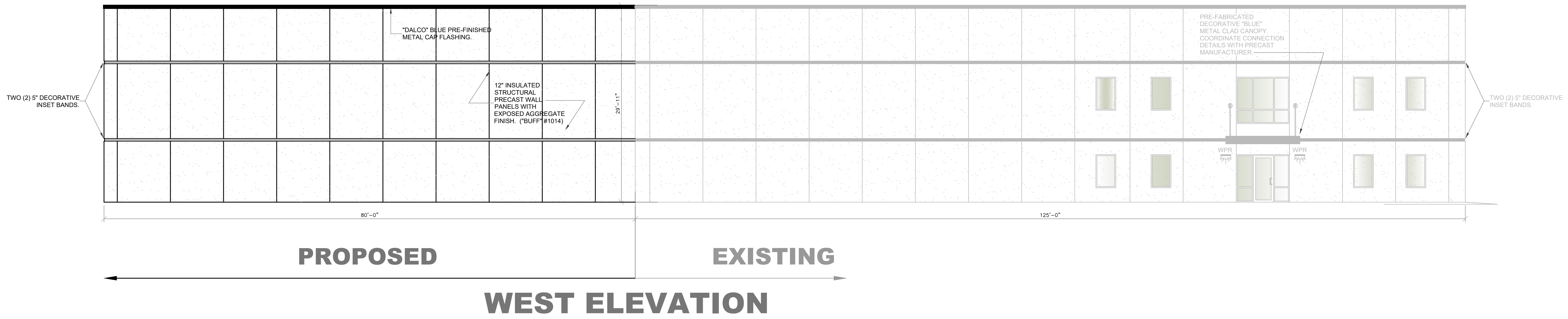
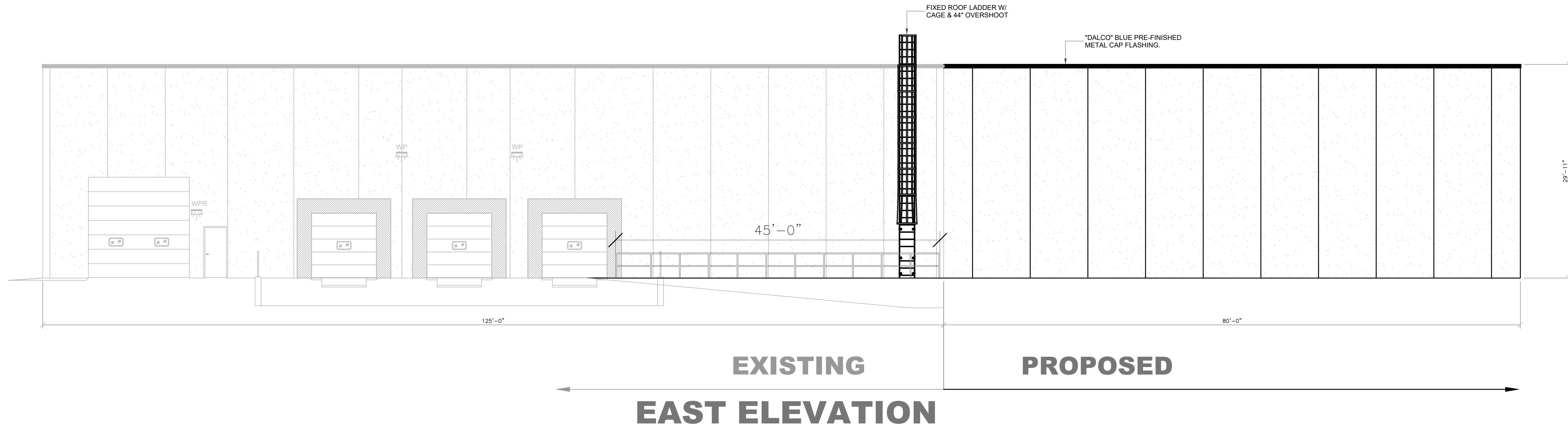

**1 ELEVATIONS**  
Scale: 1/8"=1'-0"

ENGINEER

REVISIONS

For:

**BRICKL BROS.**  
Designers | Construction Managers | Builders  
400 Brick Road | West Salem, WI 54989 | (888) 786-8888 | BricklBros.com

DRAWINGS ARE FOR APPROVAL

DALCO  
3132 BERLIN DR.  
LACROSSE, WI 54601

JOB NO:  
BY: JASON SKIFTON  
DATE: 10-14-20  
SFT:  
DRAWING NUMBER

SHEET NUMBER  
**A2**

PLOT DATE:



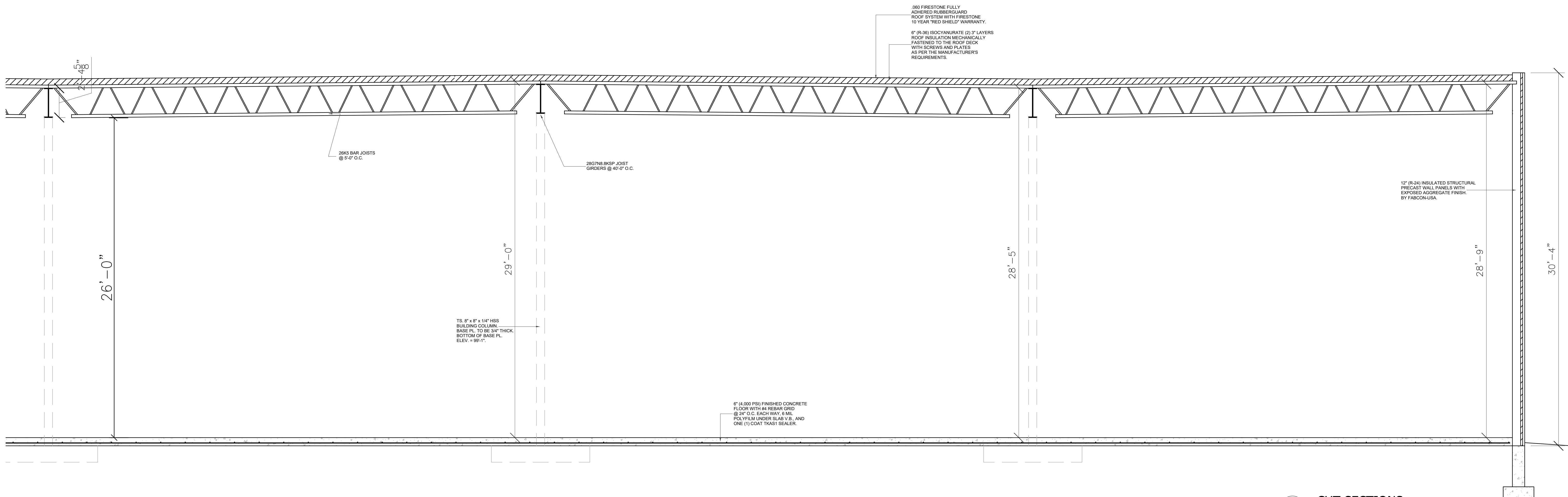
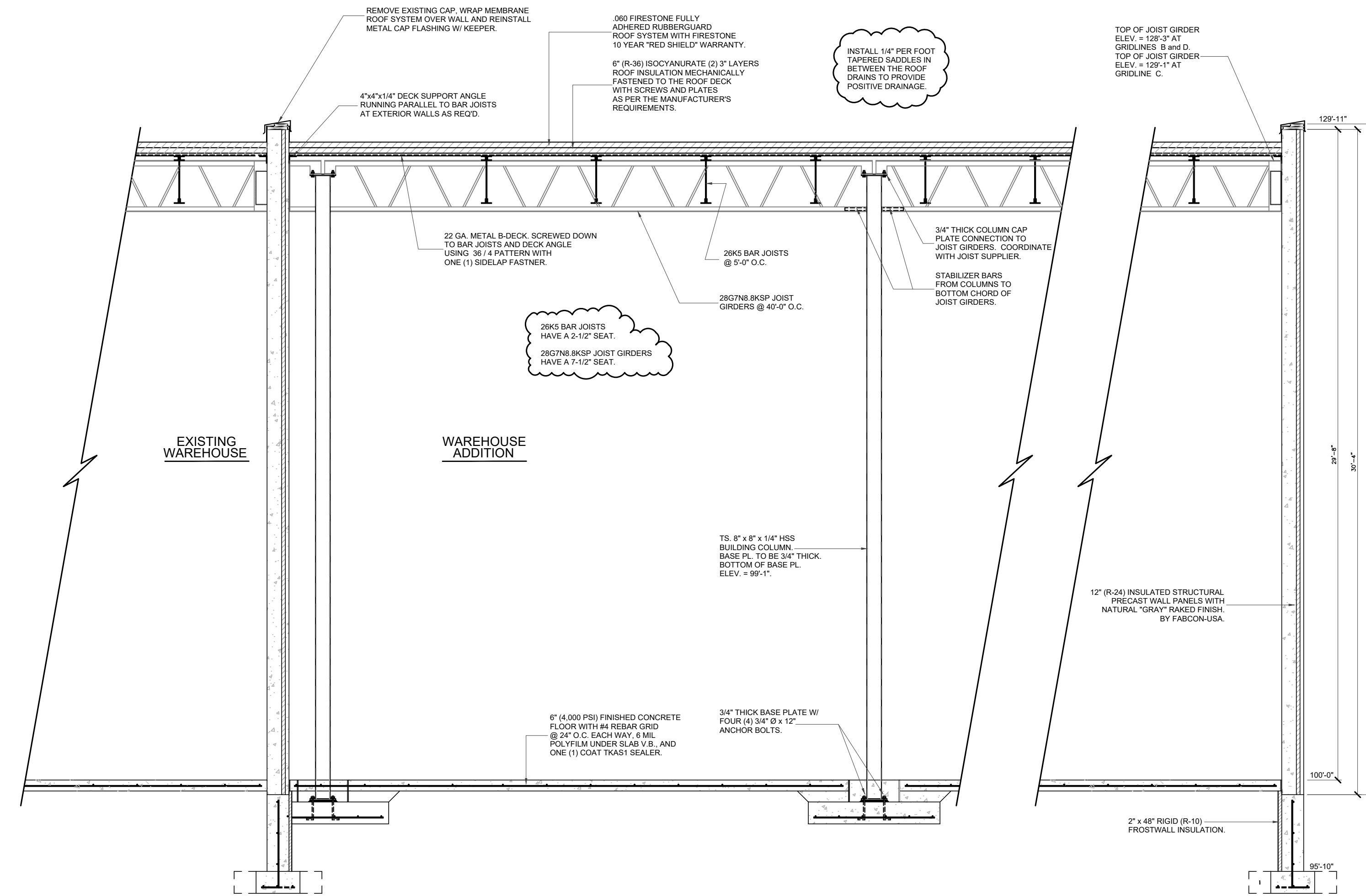

**1 CUT SECTIONS**  
Scale: 1/4"=1'-0"

ENGINEER
PLOT DATE:
REVISIONS
For:
 <p><b>BRICK BROS.</b> Designers   Construction Managers   Builders 400 Bird Road   West Salem, WI 54681   (888) 726-8888   <a href="http://BrickBros.com">BrickBros.com</a></p>
DRAWINGS ARE: <b>FOR APPROVAL</b>
DALCO 3132 BERLIN DR. LACROSSE, WI 54601
JOB NO:
BY: JASON SKIFTON
DATE: 10-14-20
SHEET
DRAWING NUMBER
SHEET NUMBER
A3