

**PARTIAL ALLEY VACATION**  
**Between Maple Street and Weston Street**

**Part of a 22' wide alley right of way located adjacent and Westerly of Lot 10, Block 1 of Shooting Park Addition located in the NE ¼ of the SW ¼ of Section 8, Township 15 North, Range 7 West, City of La Crosse, La Crosse County, Wisconsin more particularly described as follows:**

Commencing at the Southwest corner of Lot 10, Block 1 of said Shooting Park Addition said point being on the Northerly right of way line of Maple Street and the Easterly right of way line of a 22' wide alley; thence N 01°20'59" W, 28.28' along said Easterly right of way line to the point of beginning of this alley vacation, said point being described in Document Number 1690101 as a point on the North line of a trail easement; thence N 63°09'10" W, 24.96' to the West right of way line of said alley; thence N 01°20'59" W, 110.49' more or less along said West right of way line to the South right of way line of Weston Street; thence East along said South right of way line, 22' to the East right of way line of said alley, said point being the Northwest corner of said Lot 10; thence S 01°20'59" E, 121.72' more or less along said East right of way line to the point of beginning. See attached Exhibit "A".

Drafted by: jmc 9/25/2023

Checked by: kjc 10/2/2023

S:\\_PROJECTS\2023 MISC\23-027 Weston to Maple Partial Alley Right of Way Vacation\Partial Alley Vacation between Maple and Weston Streets.docx

SCHAMS BUSINESS  
ADD'N.

GUNDERSEN LUTHERAN  
MEDICAL CENTER ADD'N.

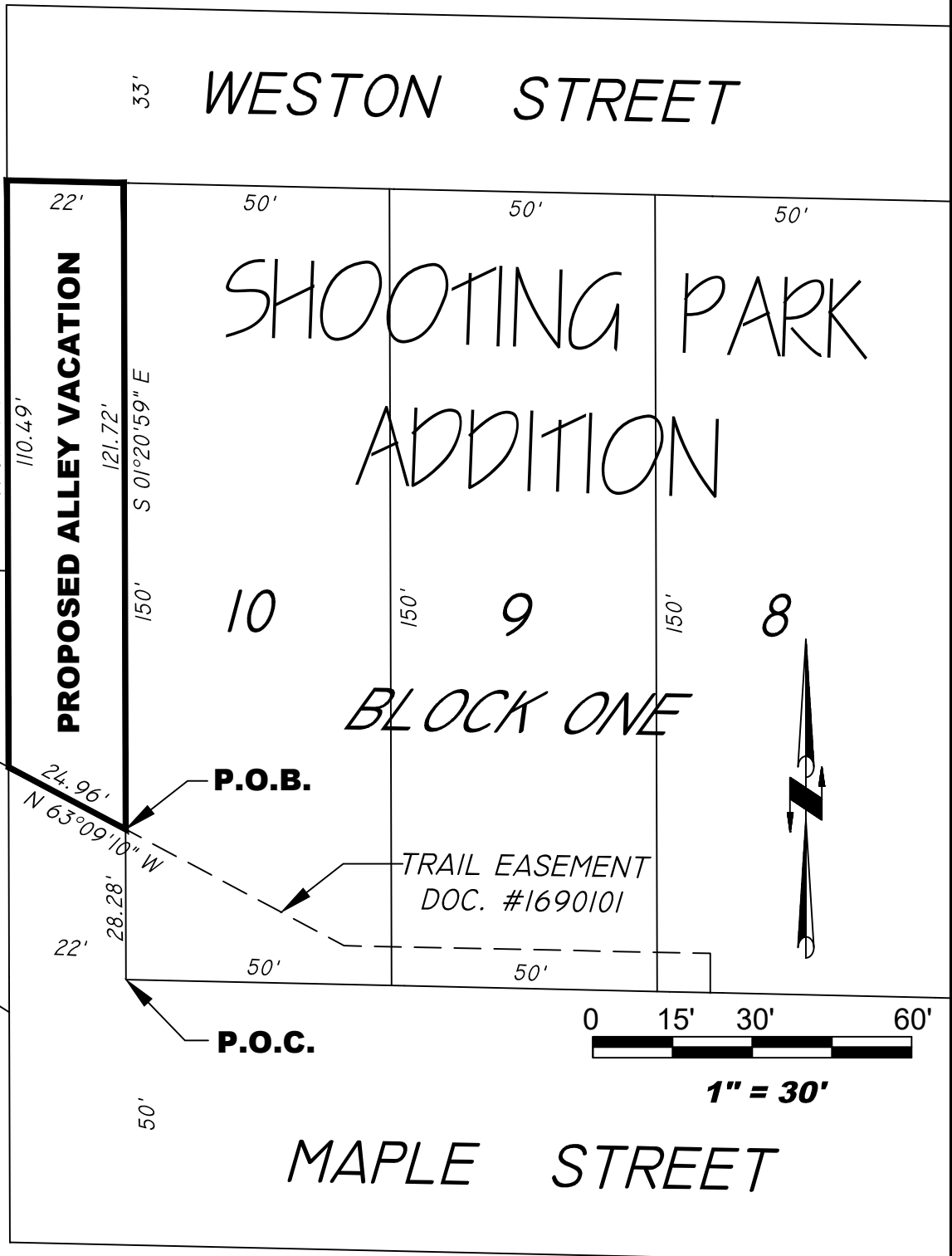

# EXHIBIT "A"

## PARTIAL ALLEY VACATION

NE 1/4 / SW 1/4 SECTION 8, TOWNSHIP 15 NORTH, RANGE 7 WEST